

# INFORMATIVO GERENCIAL 2025



**GOVERNO DO ESTADO DO CEARÁ  
SECRETARIA DAS CIDADES  
SUPERINTENDÊNCIA DE OBRAS PÚBLICAS - SOP**

**INFORMATIVO GERENCIAL  
2025**

**SOP-CE**  
SUPERINTENDÊNCIA  
DE OBRAS PÚBLICAS

FICHA TÉCNICA

**GOVERNO DO ESTADO DO CEARÁ**

Elmano de Freitas  
Governador do Estado do Ceará

Jade Romero  
Vice-Governadora do Estado do Ceará

**SECRETARIA DAS CIDADES**

Zezinho Albuquerque  
Secretário

**SUPERINTENDÊNCIA DE OBRAS PÚBLICAS**

José Valdeci Rebouças  
Superintendente

José Ilo de Oliveira Santiago  
Superintendente Adjunto de Rodovias

Gadyel Gonçalves de Aguiar Paula  
Superintendente Adjunto de Edificações

Antônio Caio de Abreu Timbó  
Diretor de Fiscalização e Gestão Regional

Diana Sanford  
Diretora de Planejamento e Finanças

Giovanni Pacheco  
Diretor Administrativa

Larissa Augusto  
Diretora de Engenharia Rodoviária

Cláudio Brito  
Diretor de Engenharia De Edificações

Sérgio Azevedo  
Diretor de Infraestrutura Rodoviária e Aeroportuária

## FICHA TÉCNICA

Silvio Campos  
Diretor de Articulação Técnica e Obras Especiais

Aline Cordeiro  
Diretora de Projetos de Edificações

Saete Lucena  
Assessora De Controle Interno e Ouvidoria

Mayana Freitas  
Assessora Jurídica

Wellington Sena  
Assessor De Comunicação

## EQUIPE EDITORIAL

Maria Luiza Vieira Fernandes Rocha  
Criação de Mapas

**Apresentação:**

A Superintendência de Obras Públicas - SOP apresenta neste documento seu Informativo Gerencial referente ao ano de 2025.

Englobando informações técnicas e administrativas, tal documento tem o intuito de exibir um diagnóstico atualizado sobre o sistema rodoviário do Estado, além de servir como importante fonte de informação e consulta para todos funcionários e usuários desse sistema.

# INFORMAÇÕES GERAIS



## JURISDIÇÃO DOS DISTRITOS OPERACIONAIS

**1º D.O. RM FORTALEZA** - Aquiraz, Beberibe, Cascavel, Caucaia, Eusébio, Fortaleza, Guaiúba, Itaitinga, Maracanaú, Maranguape, Pacatuba, Pindoretama, São Gonçalo do Amarante.

**2º D.O. ARACOIABA** - Acarape, Aracoiaba, Aratuba, Barreira, Baturité, Capistrano, Caridade, Choró, Chorozinho, Guaramiranga, Horizonte, Ibaretama, Ibicuitinga, Itapiúna, Mulungu, Ocara, Pacajus, Pacoti, Palmácia, Quixadá, Redenção.

**3º D.O. ITAPIPOCA** - Acaraú, Amontada, Apuiarés, Bela Cruz, Cruz, General Sampaio, Irauçuba, Itapajé, Itapipoca, Itarema, Marco, Miraíma, Morrinhos, Paracuru, Paraipaba, Pentecoste, São Luís do Curu, Tejuçuoca, Trairi, Tururu, Umirim, Uruburetama.

**4º D.O. LIMOEIRO DO NORTE** - Alto Santo, Aracati, Ererê, Fortim, Icapuí, Iracema, Itaíçaba, Jaguarétama, Jaguaribara, Jaguaribe, Jaguaruana, Limoeiro do Norte, Morada Nova, Palhano, Pereiro, Potiretama, Quixeré, Russas, São João do Jaguaribe, Tabuleiro do Norte.

**5º D.O. SANTA QUITÉRIA** - Canindé, Carnaubal, Catunda, Croatá, Guaraciaba do Norte, Hidrolândia, Ibiapina, Ipu, Itatira, Paramoti, Pires Ferreira, Reriutaba, Santa Quitéria, São Benedito, Ubajara, Varjota.

**6º D.O. QUIXERAMOBIM** - Banabuiu, Boa Viagem, Deputado Irapuan Pinheiro, Madalena, Milhã, Mombaça, Monsenhor Tabosa, Piquet Carneiro, Quixeramobim, Senador Pompeu, Solonópole, Pedra Branca.

**7º D.O. SOBRAL** - Alcântaras, Barroquinha, Camocim, Cariré, Chaval, Coreaú, Forquilha, Frecheirinha, Graça, Granja, Groaíras, Jijoca De Jericoacoara, Martinópole, Massapê, Meruoca, Moraújo, Mucambo, Pacujá, Santana do Acaraú, Senador Sá, Sobral, Tianguá, Uruoca, Viçosa do Ceará.

**8º D.O. CRATEÚS** - Ararendá, Crateús, Independência, Ipaporanga, Ipueiras, Nova Russas, Novo Oriente, Poranga, Tamboril.

**9º D.O. IGUATU** - Acopiara, Baixio, Cariús, Cedro, Icó, Iguatu, Ipaumirim, Jucás, Lavras da Mangabeira, Orós, Quixelô, Saboeiro, Umari, Várzea Alegre.

**10º D.O. CRATO** - Abaiara, Altaneira, Araripe, Assaré, Aurora, Barbalha, Barro, Brejo Santo, Caririçu, Crato, Farias Brito, Granjeiro, Jardim, Jati, Juazeiro do Norte, Mauriti, Milagres, Missão Velha, Nova Olinda, Penaforte, Porteiras, Potengi, Salitre, Santana do Cariri, Tarrafas.

**11º D.O. TAUÁ** - Aiuaba, Antonina do Norte, Arneiroz, Campos Sales, Catarina, Parambu, Quiterianópolis, Tauá.

# MALHA RODOVIÁRIA

## RESUMO DA REDE RODOVIÁRIA DO ESTADO DO CEARÁ (KM)

SITUAÇÃO FÍSICA	REDE	NÃO PAVIMENTADA			PAVIMENTADA			TOTAL A+B+C				
		PLA (A)	LEN	EOI	IMP	EOP	TOTAL (B)		PAV	EOD	DUP	TOTAL (C)
FEDERAL*		1.328,69	48,50	0,00	116,70	0,00	165,20	2.057,30	24,40	72,90	2.154,60	3.648,49
ESTADUAL COINCIDENTE**		0,00	0,00	0,00	0,0	27,71	27,71	844,13	0,00	9,78	853,91	881,62
ESTADUAL**		1.272,98	2.418,62	0,00	703,70	227,24	3.349,56	7.806,64	63,33	522,58	8.392,55	13.015,01
TOTAL		2.601,67	2.467,12	0,00	820,40	254,95	3.542,47	10.708,07	87,73	605,26	11.401,06	17.545,12

\* FONTE: DNIT - SNV 2025

\*\* FONTE: SIGMA - 2025

### JURISDIÇÃO DA MALHA RODOVIÁRIA DO ESTADO DO CEARÁ

#### RESUMO DAS RODOVIAS FEDERAIS

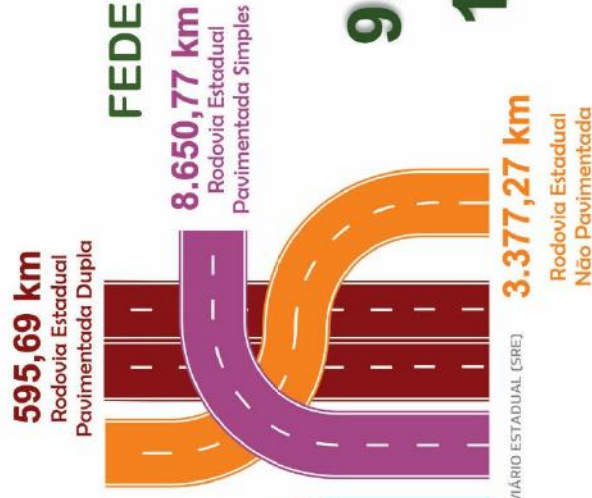
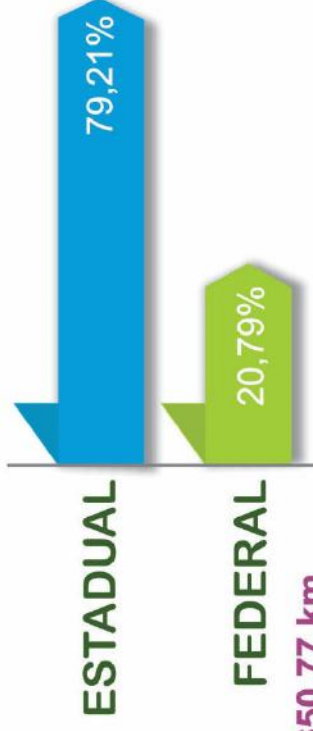
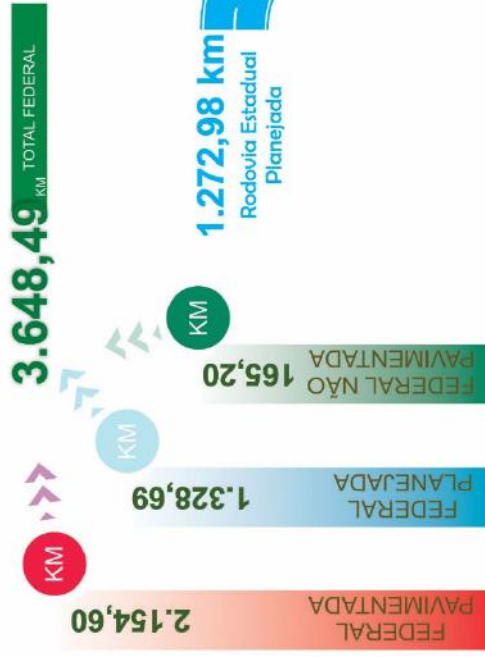

FONTE: SISTEMA RODOVIÁRIO ESTADUAL (SRE)

**17.545,0** KM GERAL

# MALHA RODOVIÁRIA CONSERVADA PELA SOP POR DISTRITO OPERACIONAL

JURISDIÇÃO	DISTRITO	PLANEJADA	NÃO PAVIMENTADA			PAVIMENTADA				TOTAL		
			LEITO NATURAL	EM OBRAS DE IMPLANTACÃO	EM OBRAS DE IMPLANTACÃO	EM OBRAS DE PAVIMENTACÃO	EM OBRAS DE DUPLICACÃO	PISTA SIMPLES	PISTA DUPLA		SUB TOTAL	
RM FORTALEZA	1	152,83	65,51	0,00	5,20	3,01	73,72	500,33	35,13	321,64	857,10	1.083,65
ARACOIABA	2	148,87	63,84	0,00	54,10	0,00	117,94	626,35	0,00	16,81	643,16	909,97
ITAPIPOCA	3	60,64	216,46	0,00	63,64	55,22	335,32	919,08	26,24	72,05	1.017,37	1.413,33
LIMOEIRO DO NORTE	4	181,62	209,56	0,00	61,66	21,00	292,22	1.078,21	0,00	23,10	1.101,31	1.575,15
SANTA QUITÉRIA	5	161,63	209,83	0,00	116,69	5,36	331,88	850,35	0,00	1,04	851,39	1.344,90
QUIXERAMOBIM	6	123,22	431,89	0,00	77,80	10,62	520,31	637,37	0,00	0,00	637,37	1.280,90
SOBRAL	7	155,43	221,51	0,00	78,90	38,83	339,24	1.223,19	0,00	0,00	1.223,19	1.717,86
CRATEÚS	8	82,91	182,16	0,00	34,39	37,54	254,09	471,39	0,00	0,00	471,39	808,39
IGUATU	9	4,65	234,78	0,00	98,86	4,12	337,76	835,05	0,00	3,15	838,20	1.180,61
CRATO	10	141,18	294,35	0,00	26,16	43,71	364,22	989,39	1,96	94,21	1.085,56	1.590,96
TAUÁ	11	60,00	288,73	0,00	86,30	35,54	410,57	520,06	0,00	0,36	520,42	990,99
<b>TOTAL</b>		<b>1.272,98</b>	<b>2.418,62</b>	<b>0,00</b>	<b>703,70</b>	<b>254,95</b>	<b>3.377,27</b>	<b>8.650,77</b>	<b>63,33</b>	<b>532,36</b>	<b>9.246,46</b>	<b>13.896,71</b>

FONTE: SIGMA - 2024

MALHA RODOVIÁRIA POR DISTRITO OPERACIONAL

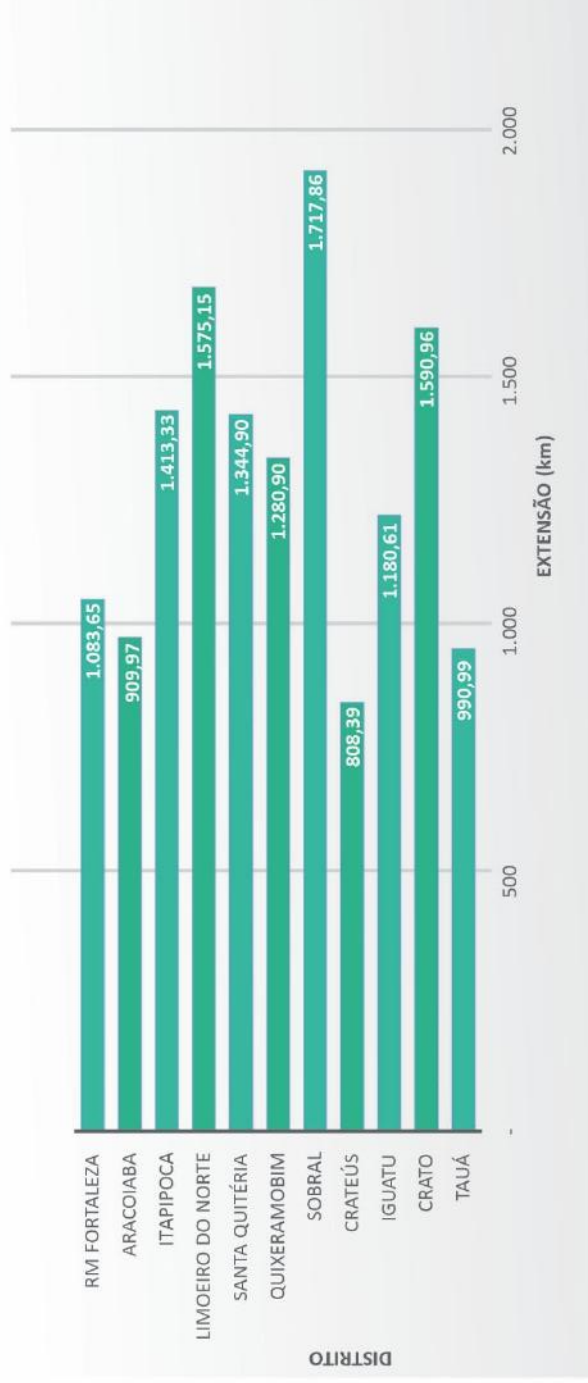

## TIPO DE REVESTIMENTO DA MALHA RODOVIÁRIA ESTADUAL PAVIMENTADA PRINCIPAIS TIPOS DE REVESTIMENTO

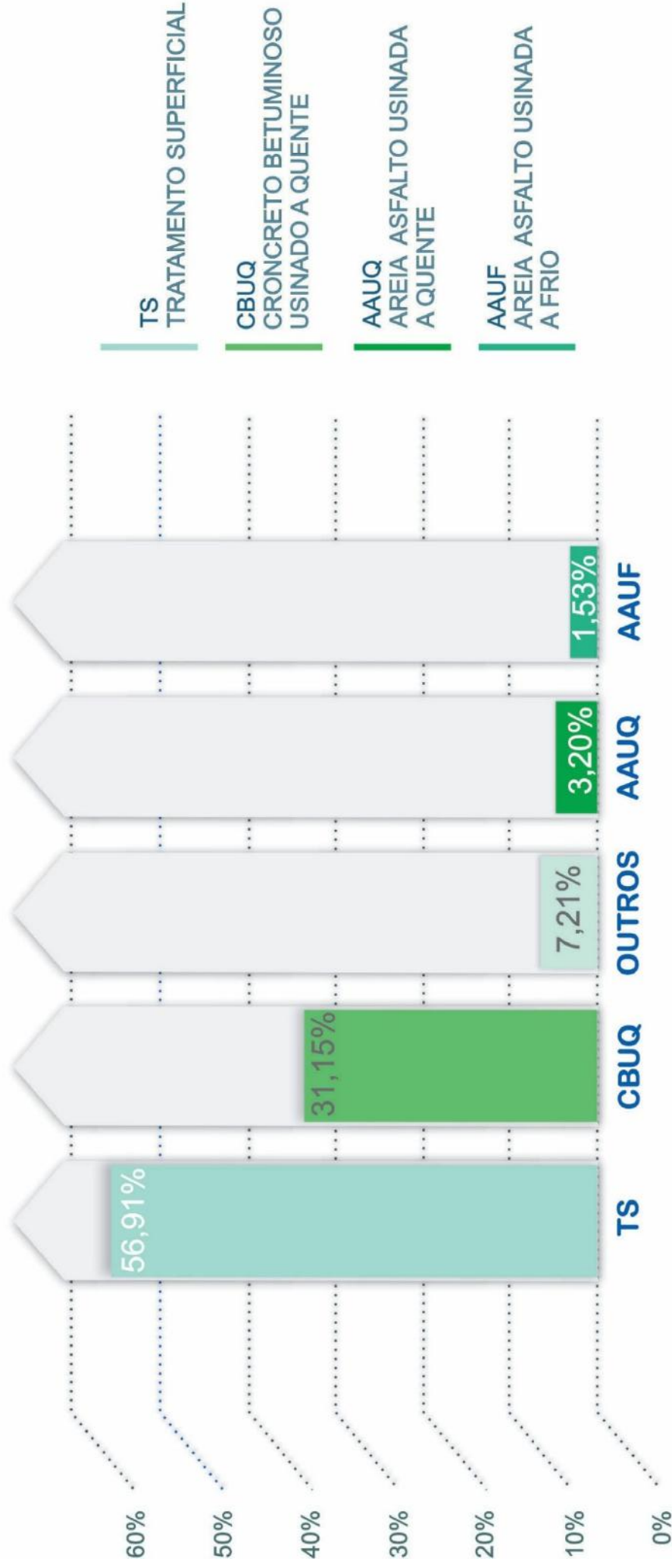

EVOLUÇÃO DA CONDIÇÃO DA MALHA RODOVIÁRIA PAVIMENTADA ESTADUAL

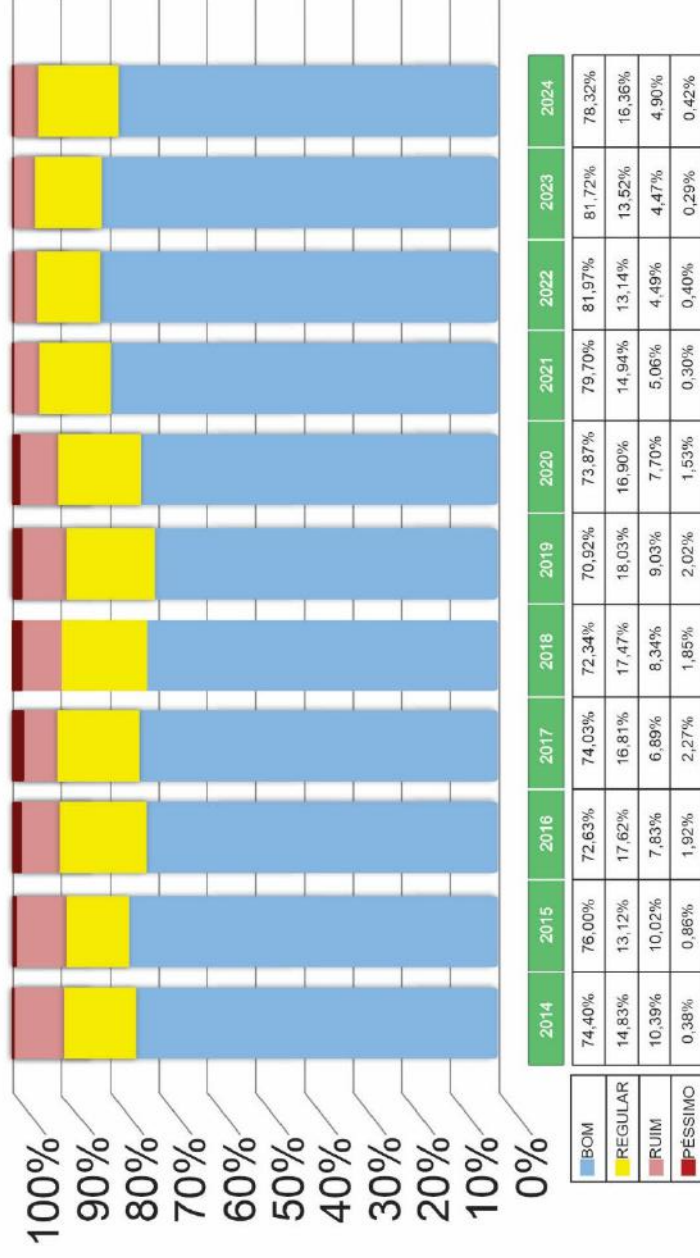

CONDIÇÃO DO PAVIMENTO POR D.O.

CONDIÇÃO	RM DE FORTALEZA	ARACOIABA	ITAIPICOCA	LIMOEIRO DO NORTE	SANTA QUITERIA	QUIXERAMOBIM	SOBRAL	CRATEÚS	IGUATU	CRATO	TAUÁ
BOM	77,73%	53,81%	88,55%	73,54%	80,39%	72,36%	77,70%	92,58%	75,93%	5,82%	75,01%
REGULAR	16,76%	27,69%	9,75%	20,82%	13,33%	17,45%	19,70%	6,69%	18,89%	11,59%	19,32%
RUIM	4,64%	18,21%	1,70%	5,14%	4,76%	9,69%	2,48%	0,73%	5,08%	2,13%	5,67%
PÉSSIMO	0,87%	0,29%	0,00%	0,50%	1,52%	0,50%	0,12%	0,00%	0,10%	0,46%	0,00%

FONTE SIGMA: 2024

# REGIÃO METROPOLITANA DE FORTALEZA

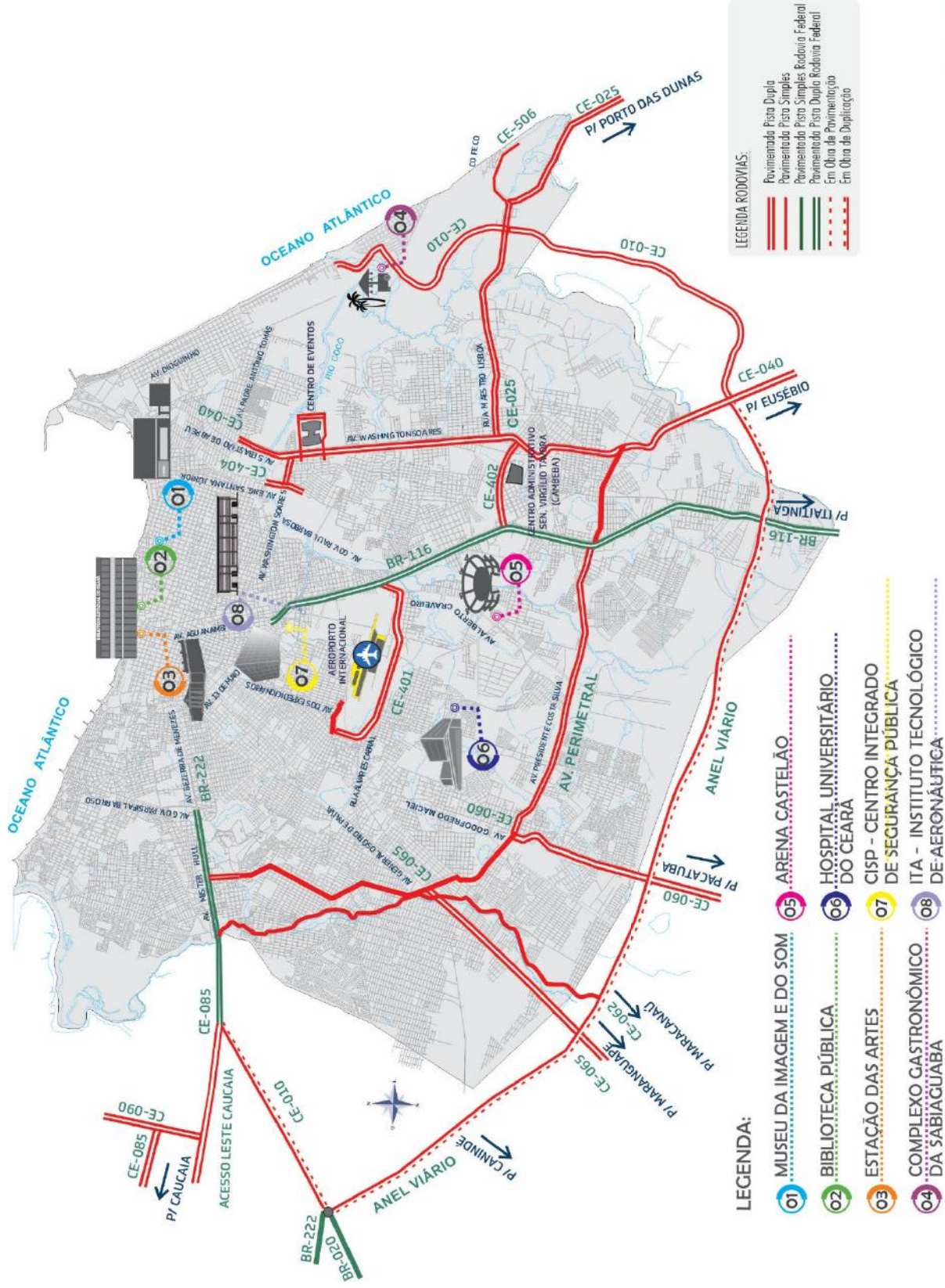



## NOME OFICIAL DAS RODOVIAS

RODOVIA	TRECHO	NOME	LEI
CE-010	TODA A EXTENSÃO	DEPUTADO JOAQUIM NORONHA MOTA	LEI Nº 16.484, DE 19.12.17 (DO 28.12.17)
CE-025	ENTR. CE-040 – ENTR. CE-452	RAIMUNDO DE ARAUJO CABRAL	LEI Nº 16.029, DE 15.06.16 (DO.17.06.16)
CE-025	Ponte sobre o rio Pacoti	JOÃO GENTIL JÚNIOR	LEI Nº17.366, 23 de dezembro de 2020 (DO 28.12.2021)
CE-040	KM 2,7 (VIADUTO SEB.ABREU/W.SOARES) - KM 58,2 (CASCAVEL)	RODOVIA ESTADUAL EDSON QUEIROZ	LEI Nº 13.524, DE 28.09.04 (DO 01.10.04)
CE-040	CASCAVEL – ENTR. BR-304 (ARACATI)	DEPUTADO FEDERAL JACKSON PEREIRA	LEI Nº 15.670, DE 31.07.14 (DO 12.08.14)
CE-060	FORTALEZA(MONDUBIM) - PACATUBA	Dr. MENDEL STEINBRUCH	LEI Nº 13.073, DE 21.11.00 (DO 22.11.00)
CE-060	PACATUBA - QUIXADÁ	GOVERNADOR FAUSTINO DE ALBUQUERQUE	LEI Nº 13.073, DE 21.11.00 (DO 22.11.00)
CE-060	QUIXADÁ - IGUATU	HUMBERTO TEIXEIRA	LEI Nº 12.313, DE 10.06.94 (DO 14.06.94)
CE-060	ENTR. BR-404/CE-282/375 (IGUATU) - ENTR. BR-230 (VÁRZEA ALEGRE)	DEPUTADO ADAHIL BARRETO	LEI Nº 13.530, DE 28.09.04 (DO 04.10.04)
CE-060	ENTR. BR-230 - GRANJEIRO	ANDRÉ BATISTA	LEI Nº 11.370, DE 18.11.87 (DO 20.11.87)
CE-060	CARIRIAÇU - JUAZEIRO DO NORTE	CARLOS JOSÉ DE MORAIS	LEI Nº 11.606, DE 14.09.89 (DO 18.09.89)
CE-060	ENTR.CE-292/BR-122 – ENTR.CE-516	FRANCISCO HUMBERTO BEZERRA	LEI Nº 17.351, DE 11.12.20 (DO 11.12.20)
CE-060	ENTR. CE-292/BR-122 (JUAZEIRO DO NORTE) - ENTR. CE-487/516 P/ JUAZEIRO DO NORTE (ENTR. VIADUTO SOBRE A AV. PADRE CÍCERO - ENTR. CE-060 P/ BARBALHA)	FRANCISCO HUMBERTO BEZERRA	LEI Nº 17.351, DE 11.12.20 (DO 05.04.22)
CE-065	FORTALEZA - MARANGUAPE	SENADOR ALMIR PINTO	LEI Nº 11.987, DE 10.07.92 (DO 13.07.92)
CE-065	MARANGUAPE - GUARAMIRANGA	SENADOR CARLOS JEREISSATI	LEI Nº 12.485, DE 29.08.95 (DO 31.08.95)
CE-065	ENTR. BR-356 (CRUZ) – ARATUBA	DEMÓCRITO DUMMAR	LEI Nº 14.470, DE 15.09.09 (DO 09.10.09)
CE-085	GRANJA - CAMOCIM	DEPUTADO MURILO AGUIAR	LEI Nº 11.797, DE 13.03.91 (DO 14.03.91)
CE-085	CAMOCIM - CHAVAL	Dr. ALCIMOR AGUIAR ROCHA	LEI Nº 12.405, DE 28.12.94 (DO 29.12.94)
CE-085	CAUCAIA - BARRENTO	Dr. VALDEMAR DE ALCÂNTARA	LEI Nº 12.583, DE 09.05.96 (DO 22.05.96)
CE-085	ITAREMA - JIJOCA DE JERICOACOARA	JOÃO JAIME FERREIRA GOMES	LEI Nº 13.004, DE 23.03.00 (DO 23.03.00)
CE-085	JIJOCA DE JERICOACOARA – GRANJA	ESMERINO OLIVEIRA ARRUDA COELHO FIHO	LEI Nº 14.084, DE 16.01.08 (DO 07.02.08)
CE-085	ITAREMA – ARACATIARA	JOÃO BATISTA RIOS	LEI Nº 14.452, DE 02.09.09 (DO 03.09.09)
CE-090	ENTR. CE-085 – ENTR. CE-531 (ICARÁI)	PADRE PEDRO PAULO CAVALCANTI DE MENEZES	LEI Nº 13.922, DE 25.07.07 (DO 31.07.07)
CE-090	ENTR. CE-531 (ICARÁI) - CUMBUÇO (FINAL DA PISTA DUPLA)	DEPUTADO TED ROCHA PONTES	LEI Nº 17.707, DE 15.10.21 (DO 18.10.21)
CE-123	ARACATI - ITAIÇABA	DEPUTADO FRANCISCO JAGUARIBE	LEI Nº 10.666, DE 27.05.82 (DO 09.07.82)
CE-123	RUSSAS – QUIXERÉ	IZAÚ FERREIRA MAIA	LEI Nº 15.872, DE 20.10.15 (DO 27.10.15)
CE-138	ENTR. BR-116 - IRACEMA	GOVERNADOR RAUL BARBOSA	LEI Nº 10.698, DE 22.07.82 (DO 30.07.82)
CE-138	CAPONGA - CASCAVEL	DEPUTADO RAIMUNDO DE QUEIROZ FERREIRA	LEI Nº 12.794, DE 08.04.98 (DO 14.04.98)
CE-138	CRISTAIS – MORADA NOVA	FRANCISCO ANDRADE TEÓFILO GIRÃO	LEI Nº 13.601, DE 28.05.05 (DO 30.06.05)
CE-138	ERERÊ – PEREIRO	FRANCISCO NOGUEIRA DE QUEIROZ	LEI Nº 15.076, DE 21.12.11 (DO 29.12.11)
CE-138	IRACEMA – ERERÊ	LUIZ BEZERRA DE QUEIROZ	LEI Nº 15.115, DE 27.02.12 (DO 06.03.12)
CE-151	UMARI – BAIXIO	JOÃO ROLIM DE MOURA (JOCA BONIFÁCIO)	LEI Nº15.623, DE 12.06.14 (DO 08.07.14)
CE-151	BAIXIO – IPAUMIRIM	ZUZA FERREIRA	LEI Nº 16.027, DE 15.06.16 (DO 17.06.16)
CE-151	ENTR. BR-116 - CANAÚNA	JOAQUIM GOUVEIA SOBRINHO	LEI N.º 18.752 DE 02.05.24(D.O. 06.05.24)
CE-153	ORÓS – SOLONÓPOLE	ELISEU BATISTA ROLIM	LEI Nº 14.738, DE 15.06.10 (DO 18.06.10)

## NOME OFICIAL DAS RODOVIAS

RODOVIA	TRECHO	NOME	LEI
CE-153	SOLONÓPOLE – BANABUIÚ	PACELLI MARANHÃO	LEI Nº15.121, DE 27.02.12 (DO 06.03.12)
CE-153	AURORA – DISTRITO DE INGAZEIRAS	OLEGÁRIO MACÊDO LEITE	LEI Nº 16.799, DE 08.01.19 (DO 09.01.19)
CE-153	AURORA – LAVRAS DA MANGABEIRA	OTHONIEL LEITE TEIXEIRA	LEI Nº 16.857, DE 02.04.19 (DO 04.04.19)
CE-153	JAMACARU - PORTEIRAS	JOSÉ ARISTARCO SAMPAIO CARDOSO	LEI N.º 18.544, DE 30.10.23 (D.O. 1º.11.23)
CE-156	ENTR. BR-222 (CATUANA) – SÍTIOS NOVOS	JOÃO MARCOLINO DE OLIVEIRA	LEI Nº 13.923, DE 25.07.07 (DO 31.07.07)
CE-156	ENTR. BR-020/CE-354 – ENTR. CE-065(PALMÁCIA)	ANTONIO MANOEL LOPES NETO	LEI Nº 16.914, DE 27.06.19 (DO 01.07.19)
CE-162	PARAMOTI – ENTR. BR-020 (SANTA FÉ)	PREFEITO ARACI SANTOS	LEI Nº 16.750, DE 27.12.18 (DO 28.12.18)
CE-166	NOVA OLINDA - SANTANA DO CARIRI	JOSÉ ALVES DE LIMA	LEI Nº 12.219, DE 26.11.93 (DO 29.11.93)
CE-166/265	QUIXERAMOBIM - MADALENA	DAMIÃO CARNEIRO	LEI Nº 12.182, DE 28.09.93 (DO 30.09.93)
CE-166	ENTR.CE-060/266 (QUIXERAMOBIM) – ENTR. BR-226/CE-363 (SENADOR POMPEU)	JOSÉ ROLIM GOMES	LEI Nº 14.504, DE 29.10.09 (DO 19.11.09)
CE-166	QUIXERAMOBIM - ENCANTADO	JOSÉ ROLIM GOMES	LEI N.º 16.189, DE 28.12.16 (D.O. 04.01.17)
CE-166	ENCANTADO - SENADOR POMPEU	SEBASTIÃO GENUÍNO GUIMARÃES	LEI N.º 16.189, DE 28.12.16 (D.O. 04.01.17)
CE-166	ENTR. CE-371 (ACOPIARA) - SÍTIO EBRON	ANTÔNIO CAPISTRANO MARTINS	LEI N.º 18.760 DE 02.05.24 (D.O. 06.05.24)
CE-166	JUCÁS – SÍTIO EBRON (ACOPIARA)	JOSÉ FACUNDO FILHO	LEI Nº 15.127, DE 07.03.12 (DO 13.03.12)
CE-166	CARIÚS – FARIAS BRITO	FRANCISCO GOMES DA SILVA LOURO	LEI Nº 16.489, DE 19.12.17 (DO 26.12.17)
CE-166	SENADOR POMPEU – PIQUET CARNEIRO	FRANCISCO ASSIS ALVES (CHICO MAIA)	LEI Nº 16.495, DE 19.12.17 (DO 26.12.17)
CE-166	ENTR. CE-060(A) (ZÓRRA) - CAJAZEIRAS	SÉRGIO GONÇALVES DE LIMA	LEI Nº 17.888, DE 04.01.22 (DO 06.01.22)
CE-166	ENTR. CE-166 (ENCANTADO) - ENTR. CE-473 (NENÉLANDIA)	MANOEL LUCENA BARROSO	LEI Nº 18.017, DE 05.04.22 (DO 06.04.22)
CE-168	ITAPIPOCA -ARAPARI	ADAUTO BARROSO BRAGA	LEI Nº 14.199, DE 05.08.08 (DO 12.08.08)
CE-168	CAMARÁ - ITAPAJÉ	ESPEDITO GOMES ROCHA	LEI N.º 18.860,DE 14.06.24 (D.O 17.06.24)
CE-168	TEJUÇUOCA – GENERAL SAMPAIO	MAMEDE COELHO DE MATOS	LEI Nº 18.225, DE 01.11.22 (DO 03.11.2022)
CE-168	TEJUÇUOCA – IRATINGA	FRANCISCO SILVA MOTA	LEI Nº 15.150, DE 09.05.12 (DO 17.05.12)
CE-168	MOMBAÇA-PEDRA BRANCA	VALDEMAR ARRUDA CAVALCANTE	LEI Nº17.416, 15.03.2021 (DO 16.03.2021)
CE-168	MARRUÁS – CATARINA	ALAOR CAVALCANTE MOTA	LEI Nº 16.640, DE 27.07.18 (DO 27.07.18)
CE-169	ENTR. CE-168/253 (TEJUÇUOCA) - ENTR. CE-257	JOSÉ HUGO CÂMARA MONTEIRO CÔELHO (DR. ZÉ HUGO)	LEI Nº 17.879, DE 04.01.22 (DO 06.01.22)
CE-173	ENTR. CE-240 (RIACHÃO) – ENTR. CE-252/362 (TAPERUABA)	ANTONIO NEGREIROS BASTOS	LEI Nº 16.585, DE 05.07.18 (DO 09.07.18)
CE-176	AIUABA - ASSARÉ	CÉSAR CALS DE OLIVEIRA FILHO	LEI Nº 11.822, DE 31.05.91 (DO 18.06.91)
CE-176	TAUÁ - ARNEIROZ	ANTÔNIO PETROLA	LEI Nº 12.891, DE 12.04.99 (DO 14.04.99)
CE-176	AMONTADA - MIRAÍMA	ANTÔNIO ANASTÁCIO PEREIRA BARROSO (Toyota)	LEI Nº 12.897, DE 28.04.99 (DO 28.04.99)
CE-176	AMONTADA - ICARÁÍ	JOSÉ ABÍLIO BRUNO	LEI Nº 13.873, DE 16.01.07 (DO 07.02.07)
CE-176	SANTA QUITÉRIA – TAMBORIL	BRIGADEIRO ANTONIO DE SAMPAIO	LEI Nº 14.172, DE 15.07.08 (DO 18.07.08)
CE-176	ASSARÉ – ARATAMA	PATATIVA DO ASSARÉ	LEI Nº 14.209, DE 25.09.08 (DO 30.09.08)
CE-176	ENTR.CE-187 – CAMPO DE POUSO DE TAUÁ	AVENIDA CARLOS DE ALBUQUERQUE LIMA	LEI Nº 13.912, DE 18.07.07 (DO 06.08.07)
CE-176	MIRAÍMA – CARACARÁ	DR. JOSÉ EUCLIDES FERREIRA GOMES JUNIOR	LEI Nº 14.593, DE 29.12.09 (DO 30.12.09)
CE-178	ENTR.CE-354(B)(MORRINHOS) – ENTR.CE-232(SANTANA DO ACARAU)	PREFEITO AIRTON JÚNIOR	LEI Nº 13.915, DE 18.07.07 (DO 06.08.07)
CE-179	ENTR.BR-222 (SOBRAL) - GROAÍRAS	MOÉSIO LOIOLA DE MELO JÚNIOR	LEI Nº 12.213, DE 18.11.93 (DO 24.11.93)

## NOME OFICIAL DAS RODOVIAS

RODOVIA	TRECHO	NOME	LEI
CE-182	MONTEIROS – PRAIA DO PREÁ	MANOEL RAIMUNDO DE MEDEIROS	LEI Nº 15.981, DE 03.03.16 (DO 07.03.16)
CE-183	ENTR.BR-222 - VARJOTA	ELÍSIO AGUIAR	LEI Nº 12.437, DE 16.05.95 (DO 17.05.95)
CE-187	VIÇOSA DO CEARÁ - BARRA	CÉSAR CALS DE OLIVEIRA FILHO	LEI Nº 11.822, DE 31.05.91 (DO 18.06.91)
CE-187	CAMPOS SALES - SALITRE	DEP. JACKSON PEREIRA	LEI Nº 13.013, DE 09.05.00 (DO 23.05.00)
CE-187	BARRA – CAMPOS SALES	JOSÉ CASTELO CIDRÃO	LEI Nº 15.918, DE 11.12.15 (DO 15.12.15)
CE-187	BARROQUINHA – DISTRITO DE CHAPADA	JAIME LAURINDO DA SILVA	LEI Nº 15.866, DE 20.10.15 (DO 27.10.15)
CE-187	DISTRITO DE CHAPADA – BITUPITÁ	SR. PEDRO VERAS	LEI Nº 15.866, DE 20.10.15 (DO 27.10.15)
CE-187	SALITRE – DIVISA CE/PE	MIGUEL ARRAES DE ALENCAR	LEI Nº 14.567, DE 21.12.09 (DO 28.12.09)
CE-187	BINÁRIO NO DISTRITO DE VÁRZEA DO JILÓ – IPU	ENGENHEIRO RAIMUNDO JOSINO PONTES	LEI Nº 16.071, DE 26.07.16 (DO 28.07.16)
CE-187	SÃO JOÃO (IPU) – ENTR. CE-327 (GUARANI – GUARACIABA DO NORTE)	JOSÉ GESSY TORQUATO	LEI Nº 16.915, DE 27.06.19 (DO 01.07.19)
CE-187/311	VIÇOSA DO CEARÁ – GENERAL TIBÚRCIO	MONSENHOR FRANCISCO DAS CHAGAS MARTINS	LEI Nº 16.332, DE 13.09.17 (DO 19.09.17)
CE-187	CONTORNO DE SÃO BENEDITO	LUIS GUIMARÃES	LEI Nº 17.619, DE 20.08.21. (DO 23.08.2021)
CE-187	CONTORNO DE UBAJARA	JOÃO PAULINO DOS SANTOS	LEI Nº 17.951, DE 07.03.22 (DO 09.03.22)
CE-189	IPUEIRAS – ARARENDÁ	JOSÉ MARIANO FILHO	LEI Nº 16.888, DE 23.05.19 (DO 24.05.19)
CE-192	NOVO ORIENTE – PALESTINA	TEREZINHA COELHO DA SILVA	LEI Nº 16.377, DE 11.10.17(DO 17.10.17)
CE-192	CARNAUBAL – CROATÁ	MARIA NATÁLIA SALES ROCHA	LEI Nº 16.642, DE 27.07.18 (DO 27.07.18)
CE-216	BOM JESUS – MARCO	RODOVIA MONSENHOR WALDIR LOPES CAVALCANTE	LEI Nº 14.617, DE 18.01.10 (DO 28.01.10)
CE-216	ENTR. CE-085(B)/311/362(B)/364 (GRANJA) - DIVISA CE/PI	DEPUTADO VICENTE ARRUDA	LEI Nº 17.905, DE 11.01.2022 (DO 11.01.22)
CE-232/179	IPAGUAÇU MIRIM – SANTANA DO ACARAÚ	DEPUTADO CHAGAS VASCONCELOS	LEI Nº 16.331, DE 13.09.17 (DO 19.09.17)
CE-232	MASSAPÊ – IPAGUAÇU-MIRIM	DEMERVAL CARNEIRO VASCONCELOS	LEI Nº 14.556, DE 21.12.09 (DO 28.12.09)
CE-232	MASSAPÊ - VÁRZEA DA VOLTA	VILEBALDO AGUIAR	LEI Nº 12.508, DE 01.12.95 (DO 11.12.95)
CE-232	VIÇOSA DO CEARÁ - TABAINHA	GENERAL TIBÚRCIO	LEI Nº 17.733, DE 29.10.21 (DO 29.10.21)
CE-232	LAMBEDOURO - VIÇOSA DO CEARÁ	GOVERNADOR MANOEL CASTRO FILHO	LEI Nº 10.856, DE 07.12.84 (DO 17.01.84)
CE-232	VIÇOSA DO CEARÁ - DIVISA CE/PI	DEOCLECIANO FONTENELLE PACHECO	LEI Nº 13.371, DE 22.09.03 (DO 24.09.03)
CE-240	MERUOCA – MASSAPÊ	JOSÉ EUCLIDES FERREIRA GOMES JUNIOR	LEI Nº 14.346, DE 19.05.09 (DO 21.05.09)
CE-240	COREAÚ – ARAPÁ	GERARDO CRISTINO DE MENEZES	LEI Nº 15.075, DE 21.12.11 (DO 29.12.11)
CE-240	ENTR.CE-178 (SOBRAL) - MIRÁIMA	JOSÉ EUCLIDES FERREIRA GOMES JUNIOR	LEI Nº 15.788, DE 06.05.15 (DO 08.05.15)
CE-240	ENTR. CE-187 - PINDOQUABA	FRANCISCO XAVIER DA SILVA	LEI Nº 18.040, DE 25.04.22 (DO 27.04.22)
CE-240	PARRA - ITAPIPOCA	VICENTE ANTENOR FERREIRA GOMES FILHO	LEI Nº 18.392, DE 19.06.23 (DO 20.06.23)
CE-241	ALCÂNTARA – COREAÚ	IRALDO CRISTINO	LEI Nº 15.025, DE 04.10.11 (DO 24.10.11)
CE-243	ITAPAJÉ – URUBURETAMA	PREFEITO JÚLIO PINHEIRO BASTOS	LEI Nº 16.763, DE 27.12.18 (DO 28.12.18)
CE-252	CE-266 – DISTRITO DE TRAPIÁ (SANTA QUITÉRIA)	LUIZ ELI MAGALHÃES	LEI Nº 16.476, DE 19.12.17 (DO 26.12.17)
CE-253	CASCAVEL - PACAJUS	OSMIRA CASTRO	LEI Nº 10.789, DE 26.04.83 (DO 29.04.83)
CE-253	ENTR. CE-040 - (AVENIDA)CASCAVEL	AVENIDA EDSON QUEIROZ	LEI Nº 11.784, DE 18.01.91 (DO 22.01.91)
CE-253	MUCAMBO - IBIAPINA	PEDRO ARAGÃO	LEI Nº 12.750, DE 03.11.97 (DO 14.11.97)
CE-253/192	COMUNIDADE CHAVE DE OURO (IBIAPINA) - BETÂNIA	FRANCISCO RODRIGUES DA SILVA	LEI Nº 19.090, DE 09.12.24 (D.O.09.12.24)

## NOME OFICIAL DAS RODOVIAS

RODOVIA	TRECHO	NOME	LEI
CE-253	ENTR. CE-162(PARAMOTI) – ENTR. CE-168 (GENERAL SAMPAIO)	ESTRADA RAIMUNDO BEZERRA DA LUZ (ANÉSIO)	LEI Nº 14.501, DE 29.10.09 (DO 18.11.09)
CE-253	PACAJUS – ACARAPE	RAIMUNDO ROBERTO OLIVEIRA MENEZES	LEI Nº 15.151, DE 09.05.12 (DO 16.05.12)
CE-253	PACOTI – DISTRITO DE PERNAMBUQUINHO	DEPUTADO MARCELO CARACAS LINHARES	LEI Nº 15.423, DE 12.09.13 (DO 19.19.13)
CE-253	TRAPIÁ - GROAÍRAS	DESEMBARGADOR JOSÉ MARIA DE MELO	LEI N.º 18.765 DE 02.05.24 (D.O. 06.05.24)
CE-253	GROAÍRAS – CARIRÉ	ERIBERTO DE SÁ PONTE	LEI Nº 15.462, DE 14.11.13 (DO 21.11.13)
CE-253	CARIRÉ – CACIMBAS	ANTONIO CLEMENTE DE ARAÚJO	LEI Nº 15.603, DE 16.0514 (DO 16.06.14)
CE-253	REDEÇÃO – DISTRITO DE GUASSI	JOSÉ TELES DE MORAES	LEI Nº 16.659, DE 13.09.18 (DO 21.09.18)
CE-253	DISTRITO DE GUASSI – PACOTI	ANTÔNIO MARÇAL PINTO DE CASTRO	LEI Nº 16.659, DE 13.09.18 (DO 21.09.18)
CE-257	CANINDÉ - SANTA QUITÉRIA	DEPUTADO FRANCISCO FIGUEIREDO DE PAULA PESSOA	LEI Nº 11.989, DE 10.07.92 (DO 13.07.92)
CE-257	SANTA QUITÉRIA - HIDROLÂNDIA	DEPUTADO JOSÉ MARTINS TIMBÓ	LEI Nº 12.834, DE 10.07.98 (DO 14.07.98)
CE-257	ENTR. CE-065 (ARATUBA) – ENTR. BR-020 (CANINDÉ)	FRANCISCO DANILO MARINHO	LEI Nº 14.772, DE 09.08.10 (DO 16.08.10)
CE-257	IPUEIRAS – CROATÁ	AQUILES PERES MOTA	LEI Nº 15.331, DE 08.04.13 (DO 15.04.13)
CE-257	CE-359 – OCARA	VEREADOR JOSÉ BRASILINO DE FREITAS – ZÉ MAIA	LEI Nº 15.393, DE 25.07.13 (DO 06.08.13)
CE-257	CAPISTRANO – ARATUBA	PREFEITO HENRIQUE ANTÔNIO FONSECA DA MOTA	LEI Nº 16.872, DE 10.05.19 (DO 22.05.19)
CE-261	ICAPUÍ – DIVISA CE/RN	MIGUELZINHO CARVALHO	LEI Nº 15.327, DE 02.04.13 (DO 15.04.13)
CE-263	BR-116 – JAGUARUANA	DESEMBARGADOR JOSÉ BARRETO DE CARVALHO	LEI Nº 15.671, DE 31.07.14 (DO 12.08.14)
CE-263	BR-116 – JAGUARUANA	DESEMBARGADOR JOSÉ BARRETO DE CARVALHO	LEI Nº 15.933, DE 29.12.15 (DO 30.12.15)
CE-263	BR-116 – JAGUARUANA	DESEMBARGADOR JOSÉ BARRETO DE CARVALHO	LEI Nº 15.671, DE 31.07.14 (DO 12.08.14)
CE-263	ENTR. BR-304 (ARACATI) – JAGUARUANA	ABELARDO GURGEL COSTA LIMA	LEI Nº 16.615, DE 19.07.18 (DO 19.07.18)
CE-265	QUIXADÁ- DOM MAURÍCIO	VEREADOR FRANCISCO ENEAS DE LIMA	LEI Nº 10.660, DE 18.05.82 (DO 20.05.82)
CE-265	MONSENHOR TABOSA - NOVA RUSSAS - ARARENDÁ - PORANGA	EUFRASINO NETO	LEI Nº 13.220, DE 02.05.02 (DO 06.05.02)
CE-266	ENTR.CE-176(TAMBORIL) - ENTR.CE-187 p/SUCESSO	JOSÉ ALVES TIMBÓ	LEI Nº 13.121, DE 05.06.01 (DO 11.06.01)
CE-266	ENTR. CE-153 (BANABUIÚ) – DIVISA MUNICÍPIO DE JAGUARETAMA	RAIMUNDO LUCASA DE BRITO	LEI Nº 16.027, DE 15.06.16 (DO 17.06.16)
CE-266	DIVISA MUNICÍPIO DE JAGUARETAMA – ENTR. CE-371 (ROLDÃO)	SEVERINO CAVALCANTE MAIA	LEI Nº 16.027, DE 15.06.16 (DO 17.06.16)
CE-267	NOVO ORIENTE – DIVISA CE/PI	JOSÉ CLAUDINO SALES	LEI Nº 16.924, DE 08.07.19 (DO 09.07.19)
CE-269	POTIRETAMA - ENTR. CE-138	VALMIR DIÓGENES PINHEIRO	LEI Nº 13.134, DE 12.07.00 (DO 17.07.01)
CE-269	POTIRETAMA – DIVISA RN	FRANCISCO NOGUEIRA DE QUEIROZ	LEI Nº 16.689, DE 07.12.18 (DO 10.12.18)
CE-269	ENTR. CE-138 - ENTR. BR-116	JOSÉ HOLANDA CUNHA	LEI Nº 13.857, DE 29.12.06 (DO 29.12.06)
CE-269	BR-116 – CE-371	PREFEITO ROSEJO BEZERRA	LEI Nº 16.672, DE 26.10.18 (DO 30.12.18)
CE-273	ENTR.BR-116 - JAGUARIBARA	JOAQUIM FURTADO MACEDO	LEI 17.373, DE 22.07.82 (DO 30.07.82)
CE-273	BR-116 – CURUPATI	PREFEITO ANANIAS GRANJA	LEI Nº17.652, 08.09.2021 (DO 10.09.21)
CE-275	DEPUTADO IRAPUAN PINHEIRO – BAIXIO	VERADOR OLEGÁRIO CÂNDIDO DO NASCIMENTO	LEI Nº 16.611, DE 18.07.18 (DO 20.07.18)
CE-275	NOVA FLORESTA – JAGUARIBE	FRANCISCO DIÓGENES NOGUEIRA	LEI Nº 14.566, DE 21.12.09 (DO 28.12.09)
CE-276	IRACEMA - DISTRITO DE BASTIÕES	VEREADOR ZEZINHO CANDIDO	LEI Nº17.737, DE 29.10.21 (DO 29.10.21)
CE-277	ENTR.BR-020 - PARAMBU	CÍCERO FERREIRA FILHO	LEI Nº 12.748, DE 03.11.97 (DO 14.11.97)
CE-277/371	ACOPIARA - CATARINA	FRUTUOSO RODRIGUES	LEI Nº 12.751, DE 03.11.97 (DO 14.11.97)

## NOME OFICIAL DAS RODOVIAS

RODOVIA	TRECHO	NOME	LEI
CE-277	CATARINA – DISTRITO DE CACHOEIRA DE FORA	SILVESTRE MARTINS CHAVES	LEI Nº 15.440, DE 10.10.13 (DO 15.10.13)
CE-278	ERERÊ – DIVISA	ELPÍDIO ALVES DE OLIVEIRA	LEI Nº 16.686, DE 07.12.18 (DO 10.12.18)
CE-279	BR-020 – PARAMBU	JOSÉ ALVES NORONHA	LEI Nº 16.809, DE 08.01.19 (DO 09.01.19)
CE-282	ICÓ - IGUATU	DEPUTADO TARCÍSIO MONTEIRO	LEI Nº 12.043, DE 14.12.92 (DO 15.12.92)
CE-282	ICÓ – ICOZINHO	ANTÔNIO ROQUE DE ANDRADE	LEI Nº15.786, DE 06.05.15 (DO 08.05.15)
CE-282	IGUATU – CATOLÉ	MARIA EUNICE ROCHA LIMA	LEI Nº 16.107, DE 14.09.16 (DO 16.09.16)
CE-284	UMARI - ENTR. BR-116	ENGENHEIRO ANTÔNIO LEITE DOS SANTOS	LEI N.º 18.778 DE 02.05.24 (D.O. 06.05.24)
CE-284	AIUABA - BARRA	CÉSAR CALS DE OLIVEIRA FILHO	LEI Nº 11.822, DE 31.05.91 (DO 18.06.91)
CE-284	UMARIZEIRA - CARIÚS	DEPUTADO MÁRIO DA SILVA LEAL	LEI Nº 12.851, DE 15.09.98 (DO 17.09.98)
CE-284	CEDRO - UMARIZEIRA	CELSO ALVES DE ARAÚJO E SILVA	LEI Nº 12.852, DE 15.09.98 (DO 17.09.98)
CE-284	JUCÁS - CARIÚS	LUIS GONÇALVES DE OLIVEIRA FILHO	LEI Nº 13.528, DE 28.09.04 (DO 04.10.04)
CE-284	DISTRITO DE SANTO ANTÔNIO (CEDRO) – ENTR. CE-153	RUBENS BEZERRA DE ALBUQUERQUE	LEI Nº 15.421, DE 12.09.13 (DO 24.09.13)
CE-284	CRUZETA – SABOEIRO	ADMÔR CAVALCANTE	LEI Nº 16.641, DE 27.07.18 (DO 27.07.18)
CE-288	ENTR.BR-116 - AURORA	DEPUTADO QUINTÍLIO TEIXEIRA	LEI Nº 12.179, DE 24.09.93 (DO 30.09.93)
CE-288	AURORA – RODOVIA PADRE CÍCERO (SÍTIO FORQUILHA – CARIRIAÇU)	ANTÔNIO GONÇALVES PRIMO	LEI Nº 15.877, DE 20.10.15 (DO 27.10.15)
CE-288	GRANJEIRO – RODOVIA PADRE CÍCERO (CE-385)	GENERINO TRAJANO FEITOSA	LEI Nº 16.404, DE 17.11.17 (DO 21.11.17)
CE-292	ARARIPE – CAMPOS SALES	GENEBALDO DE SOUZA OLIVEIRA	LEI Nº 15.935, DE 29.12.15 (DO 30.12.15)
CE-292	VIADUTO – AV.JOAQUIM PINHEIRO BEZERRA DE MENEZES	THOMAZ OSTERNE DE ALENCAR	LEI Nº 15.707, DE 04.12.14 (DO 06.01.15)
CE-292	ENTR. CE-293 (P/MISSÃO VELHA) – AEROPORTO REGIONAL DO CARIRI	ESTER JUCÁ MAIA SOARES	LEI Nº 17.336, DE 07.12.20 (DO 07.12.20)
CE-293	ENTR. BR-116 - MISSÃO VELHA	DEPUTADO WELLINGTON LANDIM	LEI Nº17.735, DE 29.10.21 (DO 29.10.21)
CE-293	BARBALHA - SÍTIO BREJINHO	JOSÉ OLEGÁRIO DA CRUZ	LEI Nº18.101, DE 23.06.22 (DO 24.06.22)
CE-293	SÍTIO BREJINHO - MISSÃO VELHA	VALMIR OLEGÁRIO CRUZ	LEI Nº18.101, DE 23.06.22 (DO 24.06.22)
CE-311	GRANJA - VIÇOSA DO CEARÁ	FRANCISCO GONZAGA DE SOUSA	LEI Nº 12.033, DE 30.11.92 (DO 01.12.92)
CE-321	PACUJÁ - GRAÇA	RAIMUNDO CUNHA BRITO	LEI Nº 13.125, DE 25.06.01 (DO 05.07.01)
CE-321	APRAZÍVEL – MUCAMBO	WALFRIDO SALMITO DE ALMEIDA	LEI Nº 14.012, DE 30.11.07 (DO 18.12.07)
CE-321	SÃO BENEDITO – GRAÇA	PAULO BANHOS	LEI Nº 15.352, DE 02.05.13 (DO 09.05.13)
CE-321	PACUJÁ – MUCAMBO	VICENTE ALVES DE SOUSA FILHO	LEI Nº 15.477, DE 04.12.13 (DO 10.12.13)
CE-427	ENTR. CE-323 - ENTR. CE-192 (BALNEÁRIO CAMBURÚ)	FRANCISCO PINTO DE MELO	LEI N.º 18.370, DE 18.05.23 (D.O. 19.05.23)
CE-323	CARNAUBAL – DIVISA CE/PI	JOSÉ PEDRO DA SILVEIRA	LEI Nº 15.634, DE 20.06.14 (DO 08.07.14)
CE-327	GUARACIABA DO NORTE - CROATÁ	DEPUTADO JOSÉ MARIA MELO	LEI Nº 12.196, DE 08.11.93 (DO 08.11.93)
CE-329	AMANAÍARA – ENTR. CE-366(A)(RERIUTABA)	PREFEITO VICENTE PINTO DE MESQUITA	LEI Nº 14.332, DE 20.04.09 (DO23.04.09)
CE-329/366	VARJOTA - IPU	ELÍSIO AGUIAR	LEI Nº 12.437, DE 16.05.95 (DO 17.05.95)
CE-333	TURURU – CEMOABA	ABNER PORFÍRIO SAMPAIO	LEI Nº 16.643, DE 27.07.18 (DO 27.07.18)
CE-341	PENTECOSTE - GENERAL SAMPAIO	DEPUTADO JOSÉ FIRMINO DE AGUIAR	LEI Nº 12.949, DE 01.10.99 (DO 04.10.99)
CE-341	ENTR. BR-222(CROATÁ) - PENTECOSTE	DEP. JACKSON PEREIRA	LEI Nº 13.280, DE 06.01.03 (DO 07.01.03)
CE-348	PECÉM - ENTR. BR -222 (PRIMAVERA)	JORNALISTA OSCAR BEZERRA	LEI Nº 12.055, DE 12.01.93 (DO 13.01.93)

## NOME OFICIAL DAS RODOVIAS

RODOVIA	TRECHO	NOME	LEI
CE-348	SIUPÉ - PECÉM	FRANCISCO CAVALCANTE NETO(CHICO NETO)	LEI Nº 13.017, DE 23.05.00 (DO 29.05.00)
CE-350	PACATUBA - ENTR. BR-116	CEL. VIRGÍLIO TÁVORA	LEI Nº 10.735, DE 21.10.82 (DO 29.10.82)
CE-350	PACATUBA - ITAITINGA	RODOVIA EDSON QUEIROZ	LEI Nº 10.849, DE 22.11.83 (DO 23.11.83)
CE-350	COLUNA (KM 02) - CASCAVEL (KM 10)	ADALGIZA ALMEIDA DE SOUSA	LEI Nº 14.474, DE 08.10.09 (DO 09.10.09)
CE-350	MARANGUAPE - MARACANAÚ - PACATUBA (ENTR. CE-060 - ENTR.CE-065)	LUÍS GIRÃO	LEI Nº 15.320, DE 04.03.13 (DO11.03.13)
CE-351	QUITERIANÓPOLIS - DISTRITO DE ALGODÕES	ANTÔNIO BEZERRA CAVALCANTE	LEI Nº 16.803, DE 08.01.19 (DO 09.01.19)
CE-351	DISTRITO DE ALGODÕES - PARAMBU	DEPUTADO JOAQUIM NORONHA MOTA	LEI Nº 16.803, DE 08.01.19 (DO 09.01.19)
CE-354/BR-402	ITAPIPOCA - ENTR. BR-222 (UMIRIM)	DEPUTADO PERILO TEIXEIRA	LEI Nº 12.095, DE 05.05.93 (DO 06.05.93)
CE-354	ACARAPE - CHOROZINHO	BRUNILO JACÓ DE CASTRO E SILVA	LEI Nº 15.080, DE 21.12.11 (DO 29.12.11)
CE-354	BR-222 - SÃO JOAQUIM (UMIRIM)	ANTÔNIO GUALBERTO DE SALES	LEI Nº 16.993, DE 24.09.19 (DO 26.09.19)
CE-354	ENTR. BR-222 (B) P/ UMIRIM - ENTR. CE-162(B)/341(A) (PENTECOSTE)	IRACEMA UCHOA	LEI Nº 17.891, DE 04.01.22 (DO 06.01.22)
CE-356	BATURITÉ - ENTR.CE-060	GOVERNADOR FAUSTINO DE ALBUQUERQUE	LEI Nº 10.747, DE 06.12.82 (DO 14.12.82)
CE-356	ARACOIABA - OCARA	GERARDO ALVES DE MELO	LEI Nº 18.118, DE 23.06.22 (DO 24.06.22)
CE-356	GUARAMIRANGA - BATURITÉ	SENADOR CARLOS JEREISSATI	LEI Nº 12.485, DE 29.08.95 (DO 31.08.95)
CE-356	RUSSAS - DISTRITO DE BOM SUCESSO	VICENTE JOSÉ DA SILVA (VICENTE ZELADOR)	LEI Nº 15.711, DE 23.12.14 (DO 06.01.15)
CE-356	GUARAMIRANGA - PERNAMBUQUINHO	DEPUTADO PEIXOTO DE ALENCAR	LEI Nº 16.343, DE 13.09.17 (DO 18.09.17)
CE-358	LIMOEIRO DO NORTE - FLORES - BR-116	JOÃO GENÉSIO RIBEIRO	LEI Nº 13.864, DE 03.01.07 (DO 07.02.07)
CE-358	LIMOEIRO DO NORTE - OLHO D'ÁGUA DA BICA	NOSSA SENHORA DA SAÚDE	LEI Nº 13.804, DE 03.08.06 (DO 11.08.06)
CE-362	GRANJA - SOBRAL	DEPUTADO GUILHERME GOUVEIA	LEI Nº 12.028, DE 30.11.92 (DO 01.12.92)
CE-362	MASSAPÊ - SOBRAL	SENADOR OSIRES PONTES	LEI Nº 12.099, DE 05.05.93 (DO 06.05.93)
CE-362	FORQUILHA - OLHO D'ÁGUA DO PAGÉ	DEPUTADO CHICO MONTE	LEI Nº 12.517, DE 15.12.95 (DO 26.12.95)
CE-362	OLHO D'ÁGUA DO PAGÉ - ENTR.CE-362 p/SALITRE	DEPUTADO JOAQUIM BARRETO LIMA	LEI Nº 12.981, DE 23.12.99 (DO 28.12.99)
CE-362	CAMOCIM - PRAIA DE MACEIÓ	JOSÉ BENTO XAVIER	LEI Nº 15.791, DE 06.05.15 (DO 08.05.15)
CE-363	SENADOR POMPEU - MOMBAÇA	DEPUTADO FRANCISCO FONSECA COELHO	LEI Nº 19.157, DE 30.12.24 (D.O. 02.01.25)
CE-363	MOMBAÇA - TAUÁ	VICE-GOVERNADOR CASTELO DE CASTRO	LEI Nº 11.784, DE 18.01.91 (DO 22.01.91)
CE-363	CONCEIÇÃO - MARRUÁS	ALBERTO DE SOUSA MOTA	LEI Nº 15.417, DE 12.09.13 (DO 19.09.13)
CE-364	GRANJA - APRAZÍVEL	DEPUTADO MURILO AGUIAR	LEI Nº 11.797, DE 13.03.91 (DO 14.03.91)
CE-366	VARJOTA - SANTA QUITÉRIA	JOSÉ BENEVIDES DE MESQUITA	LEI Nº 12.982, DE 23.12.99 (DO 28.12.99)
CE-366	VARJOTA - RERIUTABA	NOSSA SENHORA DO PERPÉTUO SOCORRO	LEI Nº 13.905, DE 21.06.07 (DO 28.06.07)
CE-366	SANTA QUITÉRIA - MACAOCA	DR. AFONSO WALTER MAGALHÃES PINTO	LEI Nº 18.242, DE 29.11.22 (DO 29.11.2022)
CE-368	JAGUARETAMA - JAGUARIBE	MIRADOR SALDANHA	LEI Nº 15.820, DE 27.07.15 (DO 30.07.15)
CE-371	MORADA NOVA - SOLONÓPOLE	GOVERNADOR MANOEL CASTRO FILHO	LEI Nº 10.702, DE 29.07.82 (DO 30.07.82)
CE-371	SÃO PAULINO (ACOPIARA) - FLAMENGO (SABOEIRO)	MIGUEL GALDINO DE OLIVEIRA	LEI Nº 12.858, DE 22.09.98 (DO 24.09.98)
CE-371	ENTR. BR-226(MILHÃ) - DEP. IRAPUAN PINHEIRO	HENRIQUE FERREIRA HOLANDA	LEI Nº 13.282, DE 06.01.03 (DO 07.01.03)
CE-371	ENTR. CE-551 (ARACATI) - ITAIÇABA	DEPUTADO SALOMÃO MUSSOLINI PINHEIRO MAIA	LEI Nº 16.595, DE 05.07.18 (DO09.07.18)
CE-371	PALHANO - BR-116	JOAQUIM BARRETO	LEI Nº 14.382, DE 18.06.09 (DO 24.06.09)

## NOME OFICIAL DAS RODOVIAS

RODOVIA	TRECHO	NOME	LEI
CE-371	PALHANO – ITAIÇABA	FRANCISCO SALES DE FREITAS	LEI Nº 15.961, DE 13.02.16 (DO 17.02.16)
CE-371	ACOPIARA – DEPUTADO IRAPUÁ PINHEIRO	FRANCISCA JOSUÉ DE SOUZA CARNEIRO	LEI Nº 16.172, DE 23.12.16 (DO 26.12.16)
CE-371	FLAMENGO ENTR. CE-168(A) (CARAÚBAS)	ANTÔNIO LAERTE GUEDES	LEI N.º 17.270 DE 21.08.2020
CE-375	SOLONÓPOLE - IGUATÚ	GOVERNADOR MANOEL CASTRO FILHO	LEI Nº 10.702, DE 29.07.82 (DO 30.07.82)
CE-375	QUIXELÔ - ENTR.CE-060	ANTÔNIO MATOS CAVALCANTE	LEI Nº 13.003, DE 21.03.00 (DO 22.03.00)
CE-375	IGUATU - JUCÁS	JOSÉ CORREIA BRAGA FILHO	LEI Nº 13.621, DE 15.07.05 (DO 22.07.05)
CE-375	ASSARÉ – TARRAFAS	PADRE AGAMENON DE MATOS COELHO	LEI Nº 15.387, DE 25.07.13 (DO 06.08.13)
CE-377	TABULEIRO DO NORTE - ENTR.BR-116	RODOVIA DOS CAMINHONEIROS	LEI Nº 13.500, DE 06.07.04 (DO 09.07.04)
CE-377	LIMOEIRO DO NORTE - TABULEIRO DO NORTE	PREFEITO RAIMUNDO CASTRO E SILVA	LEI Nº 13.404, DE 20.11.03 (DO 26.11.03)
CE-378	JOSÉ DE ALENCAR – BARROCAS	MANOEL ALVES SOBREIRA	LEI Nº 16.224, DE 17.04.17 (DO 19.04.17)
CE-380	AURORA - DIVISA CE/PB	FIRMINO TAVARES	LEI Nº 12.375, DE 02.12.94 (DO 06.12.94)
CE-384	MAURITI - DIVISA CE/PB	RODOVIA DOS ROMEIROS	LEI Nº 13.606, DE 28.06.05 (DO 30.06.05)
CE-384	ENTR. BR-116 - MAURITI	EXPEDITO DE OLIVEIRA LEITE	LEI Nº 16.858, DE 02.04.19 (DO 04.04.19)
CE-385	LAVRAS DA MANGABEIRA(ENTR.BR-230) - CARIRIAÇU	PEDRO BEZERRA DE MORAIS	LEI Nº 11.608, DE 14.09.89 (DO 18.09.89)
CE-386	ENTR.CE-293(ARAJARA) – CALDAS	PADRE MIGUEL COELHO DE SÁ BARRETO	LEI Nº 14.613, DE 18.01.10 (DO 28.01.10)
CE-386	ENTR. BR-230 - ENTR. CE-561 (ACESSO FARIAS BRITO)	CLAUDIONOR FRANCELINO RIBEIRO	LEI Nº17.657, 08.09.2021 (DO 13.09.21)
CE-388	ASSARÉ - NOVA OLINDA	CÉSAR CALS DE OLIVEIRA FILHO	LEI Nº 11.822, DE 31.05.91 (DO 18.06.91)
CE-388	ALTANEIRA - NOVA OLINDA	JEREMIAS PEREIRA	LEI Nº 13.162, DE 12.11.01 (DO 21.11.01)
CE-388	CRATO – SANTA FÉ	VICENTR TELES DE LIMA	LEI Nº 15.667, DE 31.07.14 (DO 12.08.14)
CE-388	ASSARÉ – ALTANEIRA	A VICENTE DE PAULO RODRIGUES PAIVA	LEI Nº17.600, DE 03/08/2021 (DO 05.08.21)
CE-390	ENTR. CE-060 (JARDIM) – ENTR. BR-116 (PENAFORTE)	ANTÔNIO SAMPAIO COUTO	LEI Nº 16.926, DE 09.07.19 (DO 10.07.19)
CE-397	BREJO SANTO - PORTEIRAS	JOSÉ NAPOLEÃO DE ARAÚJO	LEI Nº 13.609, DE 28.06.05 (DO 30.06.05)
CE-397	BREJO SANTO – DISTRITOS DE SÃO SEBASTIÃO E BOA VISTA	LUCENA CHICOTE	LEI Nº 14.698, DE 30.04.10 (DO 12.05.10)
CE-397	ENTR. CE-152 (PALESTINA) - POÇO DO PAU	ISAAC GOMES DA SILVA	LEI Nº 17.989, DE 29.03.22 (DO 30.03.22)
CE-401	ENTR.BR-116 - AEROPORTO	SENADOR CARLOS JEREISSATI	LEI Nº 12.803, DE 24.04.98 (DO 24.04.98)
CE-413	ENTR. CE-232 (PADRE LINHARES) - ENTR. CE-240 (MERUOCA)	JOSÉ LUÍS DA SILVA	LEI Nº 18.030, DE 18.04.22 (DO 18.04.22)
CE-417	ENTR. CE-240 – ENTR. CE-440/BR-222	JOSÉ EUCLIDES FERREIRA GOMES JUNIOR	LEI Nº 16.548, DE 07.05.18 (DO 08.05.18)
CE-417	ENTR.CE-178 ENTR. BR-222	JOSÉ EUCLIDES FERREIRA GOMES JUNIOR	LEI Nº 16.861, DE 15.04.19 (DO 16.04.19)
CE-422	ENTR. CE-085 – PORTO DO PECÉM	JACOB GOMES DE MATOS	LEI Nº 13.930, DE 26.07.07 (DO 31.07.07)
CE-422	ENTR. BR-222 – ENTR. CE-085	OSMAR PORFÍRIO SAMPAIO	LEI Nº 13.914, DE 18.07.07 (DO 06.08.07)
CE-422	CONTORNO DE IBIAPINA	MANOEL LUÍS DE ALCÂNTARA	LEI Nº 17.832, DE 10.12.2021 (DO 14.12.21)
CE-428	SÃO JOÃO (IPU) – ENTR. CE-327 (GUARANI – GUARACIABA DO NORTE)	JOSÉ GESSY TORQUATO	LEI Nº 16.915, DE 27.06.19 (DO 01.07.19)
CE-433	ITAREMA – ALMOFALA	ESTRADA JOSÉ MARIA MONTEIRO	LEI Nº 14.478, DE 08.10.09 (DO 20.10.09)
CE-440	MERUOCA (ENTR. CE-240) – SOBRAL (ENTR. BR-222)	MONSENHOR JOSÉ FURTADO CAVALCANTE	LEI Nº 14.167, DE 15.07.08 (DO 18.07.08)
CE-443	QUIXADÁ - CUSTÓDIO	JOSÉ LOPES RODRIGUES	LEI Nº 17.826, DE 10.12.2021 (DO 14.12.21)
CE-444	VÁRZEA DA VOLTA - COREAÚ	VILEBALDO AGUIAR	LEI Nº 12.508, DE 01.12.95 (DO 11.12.95)

## NOME OFICIAL DAS RODOVIAS

RODOVIA	TRECHO	NOME	LEI
CE-448	MORADA NOVA - JUAZEIRO DE BAIXO	RAIMUNDO FALCÃO LIMA	LEI Nº 18.272, DE 21.12.22 (DO 22.12.2022)
CE-451	GUAIÚBA – ITACIMA	PROFESSOR ITAMAR FILGUEIRAS	LEI Nº 15.626, DE 12.06.14 (DO 08.07.14)
CE-453	CE-040 – DISTRITO DE IGUAPE (AQUIRAZ)	DEPUTADO WILSON MACHADO	LEI Nº 15.394, DE 25.07.13 (DO.06.08.13)
CE-463	ENTR. CE-362 – DISTRITO DE LISIEUX	RODOVIA ANTONIO MAURICIO LIRA ALVES	LEI Nº 14.611, DE 18.01.10 (DO 28.01.10)
CE-464	OCARA – ANTONIO DIOGO	PADRE JOSÉ MARIA CAVALCANTE	LEI Nº 16.229, DE 17.04.17 (DO 19.04.17)
CE-467	MONSENHOR TABOSA – NOSSA SENHORA DO LIVRAMENTO	PADRE ALCIDES TRES	LEI Nº 16.869, DE 15.04.19 (DO 16.04.19)
CE-469	ENTR. BR-226 - TUCUNS - DIVISA CE/PI	SINHÁ VERAS	LEI Nº 13.281, DE 06.01.03 (DO 07.01.03)
CE-470	CE-282 (ICÓ) – CE-153 (ORÓS)	JOSÉ PEREIRA RODRIGUES	LEI Nº 15.779, DE 02.06.15 (DO 08.06.15)
CE-470	ENTR. CE-282 (MALHADA VERMELHA – ENTR. CE-153 (ROCHEDO))	JOSÉ PEREIRA RODRIGUES	LEI Nº 16.166, DE 23.12.16 (DO 03.01.17)
CE-473	ENTR. BR-226 – DSITRITO DE ASSUNÇÃO (SOLONÓPOLE)	MANOEL RODRIGUES PINHEIRO DE ANDRADE (NECO DA PEDRA VERDE)	LEI Nº 17.235, DE 13.07.20 (DO 14.07.20)
CE-475	PIQUET CARNEIRO – ENTR. CE-371	FRANCISCO ASSIS ALVES (CHICO MAIA)	LEI Nº 16.495, DE 19.12.17 (DO 26.12.17)
CE-480	ENTR. CE-375 - CASA DO PATATIVA DO ASSARÉ	TABELIÃO ANTÔNIO RODRIGUES FREIRE	LEI N.º 18.482, DE 04.10.23 (D.O. 05.10.23)
CE-481	ENTR.CE-060 - VOLTA(AÇUDE TRUSSU)	ENEAS BANDEIRA FILHO	LEI Nº 11.607, DE 14.09.89 (DO 18.09.89)
CE-484	ANEL VIÁRIO DE NOVA OLINDA (CONTORNO DE NOVA OLINDA)	RONALDO SAMPAIO	LEI N.º 19.141,DE 23.12.24 (D.O. 24.12.24)
CE-487	ENTR. AVENIDA LEÃO SAMPAIO - AEROPORTO DE JUAZEIRO DO NORTE (ENTR. CE-060/516 - ENTR. CE-292)	JOSÉ SOBREIRA DE AMORIM	LEI Nº 17.979, DE 17.03.22 (DO 17.03.22)
CE-496	BREJO SANTO - ABAIARA	MANUEL ROCHA DE LUCENA	LEI N.º 18.490, DE 04.10.23 (D.O. 05.10.23)
CE-496	MISSÃO NOVA - ENTR. CE-153 (JAMACARU)	HEITOR DE SANTANA	LEI Nº 17.961, DE 07.03.22 (DO 08.03.22)
CE-501	ENTR.BR-116 - AEROPORTO	SENADOR CARLOS JEREISSATI	LEI Nº 12.803, DE 24.04.98 (DO 24.04.98)
CE-503	ORÓS - AÇUDE DE ORÓS	ELISEU BATISTA	LEI Nº 13.140, DE 24.08.01 (DO 29.08.01)
CE-519	ENTR. CE-183 - MACARAÚ (SANTA QUITÉRIA)	WALDERI DAS CHAGAS FARRAPO	LEI Nº 17.898, DE 11.01.2022 (DO 11.01.22)
CE-522	ENTR. BR-116 - PEIXE (RUSSAS)	FRANCISCO SIDIMAR FERREIRA SOMBRA	LEI Nº 17.901, DE 11.01.2022 (DO 11.01.22)
CE-527	ENTR. CE-040 – AQUIRAZ	JOSÉ FRUTUOSO CÂMARA NETO	LEI Nº17.643, 08.09.2021. (DO 10.09.21)
CE-528	ENTR. BR-116 - CARNAÚBA	MANOEL BASÍLIO RIBEIRO	LEI Nº18.271, 21.11.2022 (DO 22.11.2022)
CE-536	ENTR. CE-375/BR-122 (ANTONICO) - AEROPORTO (IGUATU)	DAMIÃO CAZIMIRO RODRIGUES	LEI N.º 19.165,DE 30.12.24 (D.O. 02.01.25)
CE-482	CE-375 – DISTRITO DE VILA SÃO PEDRO	JOSÉ FERREIRA DE SOUSA (GESSY)	LEI Nº 14.601, DE 05.01.10 (DO 13.01.10)
CE-544	ENTR. CE-187 - FLORES/TRICI (TAUÁ)	FRANCISCO DAS CHAGAS CARVALHO CITO	LEI Nº 17.892, DE 04.01.22 (DO 29.04.22)
CE-547	ENTR. CE-060 - ESTÁTUA DE SANTO ANTÔNIO (BARBALHA)	JOSÉ BARRETO SAMPAIO	LEI N.º 18.647, DE 27.12.23 (D.O. 29.12.23)
CE-555	ENTR. CE-178/240 - AEROPORTO REGIONAL DE SOBRAL	MARIA JOSÉ SANTOS FERREIRA GOMES	LEI Nº 17.978, DE 17.03.22 (DO 17.03.22)
CE-561	CRATO – SANTA FÉ	VICENTR TELES DE LIMA	LEI Nº 15.667, DE 31.07.14 (DO 12.08.14)
CE-574	ENTR. CE-153 - VÁRZEA DA CONCEIÇÃO	BELÍZIO CHAGAS LIMA	LEI N.º 18.545, DE 30.10.23 (D.O. 1º.11.23)
CE-576	ENTR. CE-155 - PORTO DO PECÉM (RODOVIA DAS PLACAS)	ROGER AGNELLI	LEI Nº17.950, DE 07.03.22 (DO 08.03.2022)
CE-579	CE-470 – PALESTINA (ORÓS)	ÁLVARO BATISTA DE LUCENA	LEI Nº 15.916, DE 11.12.15 (DO 15.12.15)
CE-581	FRECHEIRINHA – DISTRITO DE ARATICUM	ANTÔNIO ALFREDO DE AGUIAR	LEI Nº 16.813, DE 08.01.19 (DO 09.01.19)
CE-564	ENTR. CE-153 – ASSUNÇÃO	ANTÔNIO GUEDES VIANA	LEI Nº 16.758, DE 27.12.18 (DO 28.12.18)
CE-558	ENTR. CE-269 – DISTRITO DE CASTANHÃO	JOSÉ HOLANDA CUNHA	LEI Nº 17.106, DE 14.11.19 (DO 19.11.19)

## NOME OFICIAL DAS RODOVIAS

RODOVIA	TRECHO	NOME	LEI
CE-594	ENTR. CE-265 – AÇUDE DOS PINHEIROS (IBICUITINGA)	LUZIA BRITO DE SOUSA	LEI Nº17.373, 24 de dezembro de 2020
CE-595	ENTR. CE-187 - SÃO RAIMUNDO (NOVO ORIENTE)	PASTOR ANTÔNIO GABRIEL DA SILVA	LEI Nº17.683, DE 28.09.21 (DO 30.09.21)
CE-596	ENTR. CE-356 - SÃO SEBASTIÃO (BATURITÉ)	JOSÉ RICARDO SILVEIRA	LEI Nº 17.902, DE 11.01.2022 (DO 11.01.22)
CE-601	ENTR. BR-020 - IPUEIRAS DOS GOMES	FRANCISCO FEITOZA DA COSTA (ODILON FEITOZA)	LEI N.º 18.870, DE 24.06.24 (D.O. 26.06.24)
CE-603	ENTR. BR-020 - SÃO DOMINGOS	PREFEITO FRANCISCO DE PAIVA TAVARES (CHICO TAVARES)	LEI N.º 18.780 DE 02.05.24 (D.O. 06.05.24)
CE-388	CONTORNO DO CRATO - INFORMADO NA LEI COMO CE-292	ALDEGUNDES GOMES DE MATTOS	LEI N.º 18.855, DE 10.06.24 (D.O. 12.06.24)
CE-354	CONTORNO DE ITAPIOCA	GERALDO GOMES DE AZEVEDO	LEI Nº 17.072, DE 23.10.19 (DO 24.10.19)
CE-060	VIADUTO NA VERTENTE DA CE-060, AO LADO DA AV. PE. CÍCERO – JUAZEIRO	PROFESSORA MARIA ASSUNÇÃO GONÇALVES	LEI N.º 18.855, DE 10.06.24 (D.O. 12.06.24)
CE-040	TUNEL NO ANEL VIÁRIO	JOÃO ALVES DE LIMA	LEI Nº 17.072, DE 23.10.19 (DO 24.10.19)
VCE/S/N	ENTR.BR.230 (VÁRZEA ALEGRE) - RIACHO VERDE	SÃO JOÃO BATISTA	LEI Nº 11.220, DE 23.07.86 (DO 29.07.86)
VCE/S/N	FARIAS BRITO - QUINCUNCÁ	JOÃO ANTERO DA SILVA(SILVA ANTERO)	LEI Nº 11.226, DE 29.07.86 (DO 11.08.86)
VCE/S/N	BARRA DO FIGUEIREDO/CASTANHÃO/JAGUARIBARA	JOSÉ HOLANDA CUNHA	LEI Nº 11.235, DE 12.12.86 (DO 18.12.86)
-	CONTORNO DE MISSÃO VELHA	MESTRE ANTÔNIO LINARDO	LEI Nº 14.380, DE 18.06.09 (DO 24.06.09)
-	ELEVADO S/ AVENIDA MAESTRO LISBOA	JOÃO ARRUDA RIBEIRO	LEI Nº 15.871, DE 20.10.15 (DO 27.10.15)
-	ELEVADO S/ AVENIDA MAESTRO LISBOA	EMPRESÁRIO MAURO PETRI GONÇALVES FEITOSA	LEI Nº 16.218, DE 17.04.07 (DO 19.04.17)
-	AV. DO CONTORNO LESTE – LIMOEIRO DO NORTE	EVALDO HOLANDA MAIA	LEI Nº 15.875, DE 20.10.15 (DO 27.10.15)
-	PONTE SOBRE O RIO BANABUIÚ – KM 3 – CE-458	JOSÉ DE SOUSA VENERANDA	LEI Nº 16.052, DE 05.05.16 (DO 09.05.16)
-	4º TRECHO DO ANEL VIÁRIO DE JUAZEIRO DO NORTE	VEREADOR JOÃO BARBOSA	LEI Nº 16.764, DE 27.12.19 (DO 28.12.19)
-	VIA QUE INICIA NA ROTATORIA DO CENTRO DE EVENTOS (ENTR. RUA GOVERNADOR MANOEL CASTRO FILHO ATÉ A RUA WALMIR PONTES) - DENDÊ	JOÃO BATISTA FUJITA	LEI Nº 17.817, DE 08.12.2021 (DO 14.12.21)
-	ESTRADA QUE LIGA O MUNICÍPIO DE JAGUARETAMA AO POLO DE DESENVOLVIMENTO ESPÍRITA BEZERRA DE MENEZES	PREFEITO FRANCISCO ALBERTO BORGES	LEI Nº 18.203, DE 20.09.2022 (DO 20.09.2022)
-	AVENIDA QUE LIGA AS VIAS THOMAZ OSTERNE E PADRE CÍCERO NO MUNICÍPIO DO CRATO	FRANCISCO DE SOUSA BRASIL	LEI Nº 18.205, DE 20.09.2022 (DO 20.09.2022)

# SISTEMA RODOVIÁRIO DO CEARÁ



RODOVIA	TRECHO		FIM	FIM (km)	EXT. (km)	SIT. FISICA	TIPO REVEST.	TRECHO COINCID.	FEDERAL SUPERPOSTA
	TRECHO	INICIO							

MALHA RODOVIÁRIA ESTADUAL 2025

CE-010	010ECE0004D0	ENTR. R. GERMINIANO JUREMA	INICIO DA PONTE SOBRE O RIO COCÓ	0,000	0,701	0,701 DU/DP	CBUQ		
CE-010	010ECE0004E0	ENTR. R. GERMINIANO JUREMA	INICIO DA PONTE SOBRE O RIO COCÓ	0,000	0,702	0,702 DU/PE	CBUQ		
CE-010	010ECE0006D0	INICIO DA PONTE SOBRE O RIO COCÓ	FIM DA PONTE SOBRE O RIO COCÓ	0,702	1,096	0,394 DU/DP	CBUQ		
CE-010	010ECE0006E0	INICIO DA PONTE SOBRE O RIO COCÓ	FIM DA PONTE SOBRE O RIO COCÓ	0,702	1,101	0,399 DU/PE	CBUQ		
CE-010	010ECE0008D0	FIM DA PONTE SOBRE O RIO COCÓ	ENTR. R. SABIAGUABA	1,101	1,533	0,432 DU/DP	CBUQ		
CE-010	010ECE0008E0	FIM DA PONTE SOBRE O RIO COCÓ	ENTR. R. SABIAGUABA	1,101	1,538	0,437 DU/PE	CBUQ		
CE-010	010ECE0010D0	ENTR. R. SABIAGUABA	ENTR. CE-025	1,538	6,174	4,636 DU/DP	CBUQ		
CE-010	010ECE0010E0	ENTR. R. SABIAGUABA	ENTR. CE-025	1,538	6,174	4,636 DU/PE	CBUQ		
CE-010	010ECE0020D0	ENTR. CE-025	ENTR. CE-040 (ANEL RODOVIÁRIO)	6,174	15,015	8,841 DU/DP	CBUQ		
CE-010	010ECE0020E0	ENTR. CE-025	ENTR. CE-040 (ANEL RODOVIÁRIO)	6,174	15,015	8,841 DU/PE	CBUQ		
CE-010	010ECE0030D0	ENTR. CE-040 (ANEL RODOVIÁRIO)	ENTR. BR-116	15,015	18,515	3,500 EOD	CBUQ		
CE-010	010ECE0030E0	ENTR. CE-040 (ANEL RODOVIÁRIO)	ENTR. BR-116	15,015	18,515	3,500 EOD	CBUQ		
CE-010	010ECE0040D0	ENTR. BR-116	ENTR. CE-060	18,515	28,615	10,100 EOD	CBUQ		
CE-010	010ECE0040E0	ENTR. BR-116	ENTR. CE-060	18,515	28,615	10,100 EOD	CBUQ		
CE-010	010ECE0050D0	ENTR. CE-060	ENTR. CE-421	28,615	31,597	2,982 EOD	CBUQ		
CE-010	010ECE0050E0	ENTR. CE-060	ENTR. CE-421	28,615	31,597	2,982 EOD	CBUQ		
CE-010	010ECE0060D0	ENTR. CE-421	ENTR. CE-062	31,597	32,458	0,861 EOD	CBUQ		
CE-010	010ECE0060E0	ENTR. CE-421	ENTR. CE-062	31,597	32,458	0,861 EOD	CBUQ		
CE-010	010ECE0070D0	ENTR. CE-062	ENTR. CE-065	32,458	33,315	0,857 EOD	CBUQ		
CE-010	010ECE0070E0	ENTR. CE-062	ENTR. CE-065	32,458	33,315	0,857 EOD	CBUQ		
CE-010	010ECE0080D0	ENTR. CE-065	ENTR. BR-222	33,315	41,315	8,000 EOD	CBUQ		
CE-010	010ECE0080E0	ENTR. CE-065	ENTR. BR-222	33,315	41,315	8,000 EOD	CBUQ		
CE-010	010ECE0090D0	ENTR. BR-222	ENTR. ACESSO LESTE CAUCAIA	41,315	47,315	6,000 EOD	CBUQ		
CE-010	010ECE0090E0	ENTR. BR-222	ENTR. ACESSO LESTE CAUCAIA	41,315	47,315	6,000 EOD	CBUQ		
CE-025	025ECE0010D0	ENTR. CE-040 (AV. WASHINGTON SOARES)	ENTR. CE-010	0,000	5,771	5,771 DU/DP	CBUQ		
CE-025	025ECE0010E0	ENTR. CE-040 (AV. WASHINGTON SOARES)	ENTR. CE-010	0,000	5,771	5,771 DU/PE	CBUQ		
CE-025	025ECE0020D0	ENTR. CE-010	ENTR. CE-506 p/ COFECO (FORTALEZA)	5,771	6,335	0,564 DU/DP	CBUQ		
CE-025	025ECE0020E0	ENTR. CE-010	ENTR. CE-506 p/ COFECO (FORTALEZA)	5,771	6,335	0,564 DU/PE	CBUQ		
CE-025	025ECE0030D0	ENTR. CE-506 p/ COFECO (FORTALEZA)	ENTR. CE-502 p/ PORTO DAS DUNAS (AQUIRAZ)	6,335	13,323	6,988 DU/DP	CBUQ		
CE-025	025ECE0030E0	ENTR. CE-506 p/ COFECO (FORTALEZA)	ENTR. CE-502 p/ PORTO DAS DUNAS (AQUIRAZ)	6,335	13,323	6,988 DU/PE	CBUQ		
CE-025	025ECE0050D0	ENTR. CE-502 p/ PORTO DAS DUNAS (AQUIRAZ)	ENTR. CE-452 (A) p/ PRAINHA	13,323	18,395	5,072 PAV	AAUQ		
CE-025	025ECE0050E0	ENTR. CE-502 p/ PORTO DAS DUNAS (AQUIRAZ)	ENTR. CE-452 (A) p/ PRAINHA	13,323	18,395	5,072 PAV	AAUQ		
CE-025	025ECE0070D0	ENTR. CE-452 (A) p/ PRAINHA	ENTR. CE-452 (B) p/ PRAINHA	18,395	20,770	2,375 PAV	CBUQ	452ECE0020S0	
CE-025	025ECE0070E0	ENTR. CE-452 (A) p/ PRAINHA	ENTR. CE-452 (B) p/ PRAINHA	18,395	20,770	2,375 PAV	CBUQ	452ECE0020S0	
CE-025	025ECE0090D0	ACESSO PRAIAS BELAS	ACESSO PRAIAS BELAS	20,770	23,779	3,009 EOP	CBUQ		
CE-025	025ECE0090E0	ACESSO PRAIAS BELAS	ACESSO PRAIAS BELAS	20,770	23,779	3,009 EOP	CBUQ		
CE-025	025ECE0110D0	ENTR. CE-453	ENTR. CE-453	20,770	22,930	2,160 PAV	CBUQ		
CE-025	025ECE0110E0	ENTR. CE-453	ENTR. CE-453	20,770	22,930	2,160 PAV	CBUQ		
CE-025	025ECE0130D0	BARRO PRETO	BARRO PRETO	22,930	25,930	3,000 PLA	CBUQ		
CE-025	025ECE0130E0	BARRO PRETO	BARRO PRETO	22,930	25,930	3,000 PLA	CBUQ		
CE-025	025ECE0150D0	BALHINO	BALHINO	25,930	39,930	10,000 PLA	CBUQ		
CE-025	025ECE0150E0	BALHINO	BALHINO	25,930	39,930	10,000 PLA	CBUQ		
CE-025	025ECE0170D0	BALHINO	ENTR. CE-138/454 (CAPONGA)	39,930	42,930	3,000 PLA	CBUQ		
CE-025	025ECE0170E0	BALHINO	ENTR. CE-138/454 (CAPONGA)	39,930	42,930	3,000 PLA	CBUQ		
CE-025	025ECE0190D0	ENTR. CE-138/454 (CAPONGA)	ÁGUAS BELAS	42,930	45,362	2,432 PAV	AAUQ		
CE-040	040ECE0010D0	FORTALEZA (AV. PADRE ANTONIO THOMAZ)	ENTR. CE-403 (A)	0,000	1,470	1,470 DU/DP	CBUQ		
CE-040	040ECE0010E0	FORTALEZA (AV. PADRE ANTONIO THOMAZ)	ENTR. CE-403 (A)	0,000	1,470	1,470 DU/PE	CBUQ		
CE-040	040ECE0015D0	ENTR. CE-403 (A)	ENTR. CE-403 (B)	1,470	1,570	0,100 DU/DP	CBUQ	403ECE0020D0	
CE-040	040ECE0015E0	ENTR. CE-403 (A)	ENTR. CE-403 (B)	1,470	1,570	0,100 DU/PE	CBUQ	403ECE0020E0	
CE-040	040ECE0020D0	ENTR. CE-403 (B)	ENTR. CE-567	1,570	1,940	0,370 DU/DP	CBUQ		
CE-040	040ECE0020E0	ENTR. CE-403 (B)	ENTR. CE-567	1,570	1,940	0,370 DU/PE	CBUQ		
CE-040	040ECE0025D0	ENTR. CE-567	ENTR. CE-568/569/570	1,940	2,320	0,380 DU/DP	CBUQ		
CE-040	040ECE0025E0	ENTR. CE-567	ENTR. CE-568/569/570	1,940	2,320	0,380 DU/PE	CBUQ		
CE-040	040ECE0028D0	ENTR. CE-568/569/570	ENTR. CE-025	2,320	6,960	4,640 DU/DP	CBUQ		
CE-040	040ECE0028E0	ENTR. CE-568/569/570	ENTR. CE-025	2,320	6,960	4,640 DU/PE	CBUQ		
CE-040	040ECE0030D0	ENTR. CE-025	ENTR. CE-402	6,960	7,462	0,502 DU/DP	CBUQ		
CE-040	040ECE0030E0	ENTR. CE-025	ENTR. CE-402	6,960	7,462	0,502 DU/PE	CBUQ		
CE-040	040ECE0040D0	ENTR. CE-402	ENTR. CE-402	7,462	9,427	1,965 DU/DP	CBUQ		
CE-040	040ECE0040E0	ENTR. CE-402	ENTR. CE-402	7,462	9,427	1,965 DU/PE	CBUQ		
CE-040	040ECE0050D0	MESSEJANA	MESSEJANA	9,501	10,721	1,220 DU/DP	CBUQ		
CE-040	040ECE0050E0	MESSEJANA	MESSEJANA	9,501	10,721	1,220 DU/PE	CBUQ		
CE-040	040ECE0060D0	ENTR. AV. PERIMETRAL	ENTR. AV. PERIMETRAL	10,721	13,821	3,050 DU/DP	CBUQ		
CE-040	040ECE0060E0	ENTR. AV. PERIMETRAL	ENTR. AV. PERIMETRAL	10,721	13,821	3,050 DU/PE	CBUQ		
CE-040	040ECE0070D0	ENTR. CE-010 (ANEL RODOVIÁRIO)	ENTR. CE-010 (ANEL RODOVIÁRIO)	10,721	13,811	3,040 DU/DP	CBUQ		
CE-040	040ECE0070E0	ENTR. CE-010 (ANEL RODOVIÁRIO)	ENTR. CE-010 (ANEL RODOVIÁRIO)	10,721	13,811	3,040 DU/PE	CBUQ		
CE-040	040ECE0070D0	ENTR. CE-251 (EUSÉBIO)	ENTR. CE-251 (EUSÉBIO)	13,821	19,123	5,310 DU/DP	CBUQ		
CE-040	040ECE0070E0	ENTR. CE-251 (EUSÉBIO)	ENTR. CE-251 (EUSÉBIO)	13,821	19,123	5,310 DU/PE	CBUQ		

MALHA RODOVIÁRIA ESTADUAL 2025

RODOVIA	TRCCHIO		EXT. (km)	SIT. FÍSICA	TIPO REVEST.	TRCCHIO COINCID.	FEDERAL SUPERPOSTA
	TRCCHIO	INICIO					
	TRCCHIO	INICIO (km)	FIM (km)	EXT. (km)	SIT. FÍSICA	TIPO REVEST.	TRCCHIO COINCID.
CE-040	040ECE0090D0	ENTR. CE-251 (EUSEBIO)	19,131	23,000	3,869 DU/DP	CBUQ	
CE-040	040ECE0090E0	ENTR. CE-527 p/ AQUIRAZ	19,131	23,038	3,907 DU/PE	CBUQ	
CE-040	040ECE0110D0	ENTR. CE-527 p/ AQUIRAZ	23,038	25,571	2,533 DU/DP	CBUQ	
CE-040	040ECE0110E0	ENTR. CE-452 (AQUIRAZ)	23,038	25,549	2,511 DU/PE	CBUQ	
CE-040	040ECE0130D0	ENTR. CE-452 (AQUIRAZ)	25,571	32,059	6,488 DU/DP	CBUQ	
CE-040	040ECE0130E0	ENTR. CE-453 (FACUNDES)	25,571	32,186	6,615 DU/PE	CBUQ	
CE-040	040ECE0150D0	ENTR. CE-453 (FACUNDES)	32,186	41,317	9,131 DU/DP	CBUQ	
CE-040	040ECE0150E0	ENTR. CE-454 (PINDORETAMA)	32,186	41,317	9,131 DU/PE	CBUQ	
CE-040	040ECE0170D0	ENTR. CE-454 (PINDORETAMA)	41,317	51,195	9,878 DU/DP	CBUQ	
CE-040	040ECE0170E0	ENTR. CE-350	41,317	51,195	9,878 DU/PE	CBUQ	
CE-040	040ECE0180D0	ENTR. CE-350	51,195	55,836	4,641 DU/DP	CBUQ	
CE-040	040ECE0180E0	ENTR. CE-253 (CASCATEL)	51,195	55,836	4,641 DU/PE	CBUQ	
CE-040	040ECE0200D0	ENTR. CE-138(A)	55,836	60,446	4,610 DU/DP	CBUQ	
CE-040	040ECE0200E0	ENTR. CE-253 (CASCATEL)	55,836	60,446	4,610 DU/PE	CBUQ	
CE-040	040ECE0220D0	ENTR. CE-138(A)	60,446	65,732	5,276 DU/DP	CBUQ	138ECE0030D0
CE-040	040ECE0220E0	ENTR. CE-138(B)	60,446	65,732	5,276 DU/PE	CBUQ	138ECE0030E0
CE-040	040ECE0230D0	ENTR. CE-138(B)	65,732	74,799	9,067 DU/DP	CBUQ	
CE-040	040ECE0230E0	ENTR. CE-352 p/ BEBERIBE	65,732	74,799	9,067 DU/PE	CBUQ	
CE-040	040ECE0240D0	ENTR. CE-352 p/ BEBERIBE	74,799	76,539	1,740 DU/DP	CBUQ	
CE-040	040ECE0240E0	ENTR. CE-565 p/ BEBERIBE	74,799	76,539	1,740 DU/PE	CBUQ	
CE-040	040ECE0250D0	ENTR. CE-565 p/ BEBERIBE	76,539	81,749	5,179 DU/DP	CBUQ	
CE-040	040ECE0250E0	ENTR. CE-497 p/ ITAPEIM	76,539	81,749	5,179 DU/PE	CBUQ	
CE-040	040ECE0260D0	ENTR. CE-565 p/ BEBERIBE	81,749	89,789	8,040 DU/DP	CBUQ	
CE-040	040ECE0260E0	ENTR. CE-497 p/ ITAPEIM	81,749	89,789	8,040 DU/PE	CBUQ	
CE-040	040ECE0260F0	ENTR. CE-353 (SUCAATINGA)	81,749	89,789	8,040 DU/DP	CBUQ	
CE-040	040ECE0260G0	ENTR. CE-353 (SUCAATINGA)	81,749	89,789	8,040 DU/PE	CBUQ	
CE-040	040ECE0275D0	ENTR. CE-507 p/ PRAIA DO CANTO VERDE (BEBERIBE)	89,789	104,549	14,760 DU/DP	CBUQ	
CE-040	040ECE0275E0	ENTR. CE-353 (SUCAATINGA)	89,789	104,549	14,760 DU/PE	CBUQ	
CE-040	040ECE0280D0	ENTR. CE-507 p/ PRAIA DO CANTO VERDE (BEBERIBE)	104,549	108,809	4,260 DU/DP	CBUQ	
CE-040	040ECE0280E0	ENTR. CE-511 p/ PARIPUEIRA (BEBERIBE)	104,549	108,809	4,260 DU/PE	CBUQ	
CE-040	040ECE0290D0	ENTR. CE-511 p/ PARIPUEIRA (BEBERIBE)	108,809	116,237	7,428 DU/DP	CBUQ	
CE-040	040ECE0290E0	ENTR. CE-512 p/ PARAURU (BEBERIBE)	108,809	116,237	7,428 DU/PE	CBUQ	
CE-040	040ECE0310D0	ENTR. CE-512 p/ PARAURU (BEBERIBE)	116,237	120,107	3,870 DU/DP	CBUQ	
CE-040	040ECE0310E0	ENTR. CE-512 p/ PARAURU (BEBERIBE)	116,237	120,107	3,870 DU/PE	CBUQ	
CE-040	040ECE0320D0	GUAJURU	120,107	125,248	5,141 DU/DP	CBUQ	
CE-040	040ECE0320E0	GUAJURU	120,107	125,248	5,141 DU/PE	CBUQ	
CE-040	040ECE0330D0	ENTR. CE-510 p/ FORTIM	125,248	127,897	2,649 DU/DP	CBUQ	
CE-040	040ECE0330E0	ENTR. CE-123(A) (VICOSA)	125,248	127,897	2,649 DU/PE	CBUQ	
CE-040	040ECE0340D0	ENTR. CE-123(A) (VICOSA)	127,897	129,764	1,867 DU/DP	CBUQ	123ECE0070D0
CE-040	040ECE0340E0	ENTR. CE-123(A) (VICOSA)	127,897	129,764	1,867 DU/PE	CBUQ	123ECE0070E0
CE-040	040ECE0345D0	ENTR. CE-123(B) P/ JARDIM DE CIMA	129,764	130,737	0,973 DU/DP	CBUQ	
CE-040	040ECE0345E0	ENTR. CE-123(B) P/ JARDIM DE CIMA	129,764	130,737	0,973 DU/PE	CBUQ	
CE-040	040ECE0348D0	ENTR. CE-123(A) P/ JARDIM DE BAIXO	130,737	138,194	7,457 DU/DP	CBUQ	
CE-040	040ECE0348E0	ENTR. CE-123(A) P/ JARDIM DE BAIXO	130,737	138,194	7,457 DU/PE	CBUQ	
CE-040	040ECE0350D0	ENTR. CE-548 p/ AEROPORTO (ARACATI)	138,340	139,340	1,000 DU/DP	CBUQ	123ECE0080D0
CE-040	040ECE0350E0	ENTR. CE-548 p/ AEROPORTO (ARACATI)	138,340	139,340	1,000 DU/PE	CBUQ	123ECE0080E0
CE-060	060ECE0010D0	MONDUBIM (AV. PERIMETRAL)	0,000	3,838	3,838 DU/DP	CBUQ	
CE-060	060ECE0010E0	MONDUBIM (AV. PERIMETRAL)	0,000	3,829 DU/PE	3,829 DU/PE	CBUQ	
CE-060	060ECE0030D0	ENTR. CE-010 (ANEL RODOVIÁRIO)	3,838	7,644	3,806 DU/DP	CBUQ	
CE-060	060ECE0030E0	ENTR. CE-010 (ANEL RODOVIÁRIO)	3,838	7,616	3,778 DU/PE	CBUQ	
CE-060	060ECE0050D0	ENTR. CE-251 (MARACANAÚ)	7,644	13,463	5,809 DU/DP	CBUQ	
CE-060	060ECE0050E0	ENTR. CE-251 (MARACANAÚ)	7,644	13,463	5,819 DU/PE	CBUQ	
CE-060	060ECE0070D0	ENTR. CE-350(B) (MUNGUBA)	13,463	19,720	6,257 DU/DP	CBUQ	350ECE0030D0
CE-060	060ECE0070E0	ENTR. CE-350(B) (MUNGUBA)	13,463	19,667	6,204 DU/PE	CBUQ	350ECE0030E0
CE-060	060ECE0090D0	ENTR. CE-350(B) (PACATUBA) (LESTE)	19,720	21,670	1,950 DU/DP	CBUQ	
CE-060	060ECE0090E0	ENTR. CE-350(B) (PACATUBA) (LESTE)	19,720	21,694	1,974 DU/PE	CBUQ	
CE-060	060ECE0110D0	ENTR. SUL p/ PACATUBA	21,694	25,795	4,101 DU/DP	CBUQ	
CE-060	060ECE0110E0	ENTR. SUL p/ PACATUBA	21,694	25,617	3,923 DU/PE	CBUQ	
CE-060	060ECE0120D0	ENTR. CE-451 (GUAIUBA)	25,795	29,595	3,800 DU/DP	CBUQ	
CE-060	060ECE0120E0	ENTR. CE-597 (ACESSO SUL GUAIUBA)	25,795	29,595	3,800 DU/PE	CBUQ	
CE-060	060ECE0130D0	ENTR. CE-597 (ACESSO SUL GUAIUBA)	29,595	43,609	14,014 DU/DP	CBUQ	

MALHA RODOVIÁRIA ESTADUAL 2025

RODOVIA	TRÇCHO		EXT. (km)	SIT. FÍSICA	TIPO REVEST.	TRÇCHO COINCID.	FEDERAL SUPERPOSTA
	TRÇCHO	INÍCIO					
			FM (km)	FM (km)	EXT. (km)		
CE-060	606ECE0130E0	ENTR. CE-597 (ACESSO SUL GUAIUBÁ)	29,595	14,014 DUPE	CBUQ		
CE-060	606ECE0150D0	ENTR. CE-155/354(A)	43,609	4,790 DUPD	INT	354ECE0510D0	
CE-060	606ECE0150E0	ENTR. CE-354(B)/442 (ACARAPE)	48,399	4,638 DUPE	INT	354ECE0510E0	
CE-060	606ECE0160D0	ENTR. CE-155/354(A)	48,399	1,422 DUPD	CBUQ		
CE-060	606ECE0160E0	ENTR. CE-354(B)/442 (ACARAPE)	48,399	1,518 DUPE	CBUQ		
CE-060	606ECE0170D0	ENTR. CE-253	49,765	2,319 DUPD	CBUQ		
CE-060	606ECE0170E0	ENTR. CE-354 p/ BARREIRA	49,765	2,456 DUPE	CBUQ		
CE-060	606ECE0180D0	ENTR. CE-354 p/ BARREIRA	52,221	3,364 DUPD	CBUQ		
CE-060	606ECE0180E0	ENTR. CE-566 p/ REDENÇÃO	52,221	3,368 DUPE	CBUQ		
CE-060	606ECE0190E0	ENTR. CE-566 p/ REDENÇÃO	55,585	8,667 PAV	CBUQ		
CE-060	606ECE0210E0	ENTR. CE-464 (ANTÔNIO DIOGO)	64,252	8,313 PAV	CBUQ		
CE-060	606ECE0230E0	ARACOIABA	72,565	1,845 PAV	CBUQ		
CE-060	606ECE0250E0	ENTR. CE-356	74,410	86,862	TSD		
CE-060	606ECE0270E0	ENTR. CE-257 (CAPISTRANO)	86,862	11,823 PAV	TSD		
CE-060	606ECE0290E0	ITAPIUNA	98,685	10,228 PAV	TSD		
CE-060	606ECE0310E0	ENTR. CE-539 p/ CAIO PRADO	108,913	31,344 PAV	TSD		
CE-060	606ECE0320E0	ENTR. CE-456	140,257	13,701 PAV	CBUQ		
CE-060	606ECE0320E0	ENTR. CE-265 (QUIXADÁ)	140,257	153,958	CBUQ		
CE-060	606ECE0330E0	ENTR. CE-265 (QUIXADÁ)	153,958	3,820 PAV	CBUQ		
CE-060	606ECE0350E0	ENTR. BR-122(A)/CE-359	157,778	167,138	CBUQ	122BCE0608E3	
CE-060	606ECE0360E0	ENTR. BR-122(B)/CE-368	167,138	30,184 PAV	CBUQ		
CE-060	606ECE0370E0	ENTR. CE-166(A)/266(A)/473 (QUIXERAMOBIM)	197,322	0,547 PAV	CBUQ	166ECE0020E0	
CE-060	606ECE0380E0	ENTR. CE-166(B)	197,869	2,659 PAV	CBUQ	166ECE0030E0	
CE-060	606ECE0390E0	ENTR. CE-598 p/ SÃO MIGUEL	200,528	26,704 PAV	CBUQ		
CE-060	606ECE0400E0	ENTR. CE-266(B)	227,232	20,583 PAV	CBUQ		
CE-060	606ECE0410E0	ENTR. BR-226(B) (BONFIM)	247,815	261,395	CBUQ		
CE-060	606ECE0430E0	ENTR. BR-226(B) (MINEIROLÂNDIA)	261,395	13,580 PAV	CBUQ	226BCE0590E0	
CE-060	606ECE0430E0	ENTR. CE-363(A)	261,395	22,508 PAV	CBUQ		
CE-060	606ECE0450E0	ENTR. CE-363(B)	288,127	4,224 PAV	CBUQ	363ECE0030E0	
CE-060	606ECE0470E0	ENTR. CE-166 (A) (ZORRA)	288,127	17,398 PAV	CBUQ		
CE-060	606ECE0480E0	ENTR. CE-166 (B)	305,525	0,481 PAV	CBUQ	166ECE0610E0	
CE-060	606ECE0490E0	ENTR. CE-166 (A) (ZORRA)	305,525	306,006	CBUQ		
CE-060	606ECE0510E0	ENTR. CE-371(A) p/ CATARINA	306,006	334,145	CBUQ		
CE-060	606ECE0530E0	ENTR. CE-371(A) p/ CATARINA	334,145	4,952 PAV	CBUQ	371ECE0430E0	
CE-060	606ECE0550E0	ENTR. CE-371(B) (ACOPIARA)	339,097	339,097	CBUQ		
CE-060	606ECE0570E0	ENTR. BR-122(A)/CE-375(A) p/ QUIXELÓ	365,795	26,698 PAV	CBUQ		
CE-060	606ECE0605E0	ENTR. CE-481 p/ SUASSURANA	365,795	368,122	CBUQ	375ECE0070E0	
CE-060	606ECE0620E0	ENTR. CE-282(A)	373,823	2,327 PAV	CBUQ	375ECE0090E0	
CE-060	606ECE0690E0	ENTR. CE-481 p/ SUASSURANA	374,107	2,950 PAV	CBUQ	122BCE0140P1	
CE-060	606ECE0690E0	INÍCIO DA PISTA DUPLA (IGUATU)	374,107	373,823	INT	122BCE0140D2	
CE-060	606ECE0700E0	INÍCIO DA PISTA DUPLA (IGUATU)	371,072	2,751 DUPE	INT	122BCE0140E2	
CE-060	606ECE0700E0	ENTR. BR-404(A)/CE-282/375(B)	373,823	0,284 PAV	CBUQ	375ECE1000E0	
CE-060	606ECE0760E0	ENTR. BR-404(A)/CE-282/375(B)	374,107	3,859 PAV	CBUQ	122BCE0150P0	
CE-060	606ECE0820E0	ENTR. CE-282(A)	377,966	402,381	CBUQ	122BCE0155P0	
CE-060	606ECE0860E0	ENTR. BR-404(B)/CE-282(B) p/ JOSÉ DE ALENCAR	402,381	24,415 PAV	CBUQ	122BCE0160P0	
CE-060	606ECE0860E0	ENTR. CE-284 (UMARIZEIRA)	402,381	17,020 PAV	CBUQ	122BCE0160P1	
CE-060	606ECE0860E0	NARANJUI	419,401	419,401	CBUQ	230BCE0625E0	
CE-060	606ECE0860E0	ENTR. BR-122(B)/230(A) (VÁRZEA ALEGRE)	419,401	435,528	CBUQ	230BCE0625E0	
CE-060	606ECE0860E0	INÍCIO DA PISTA DUPLA	435,528	435,688	TSD	230BCE0625E0	
CE-060	606ECE0900E0	INÍCIO DA PISTA DUPLA	435,688	438,098	INT	230BCE0625E0	
CE-060	606ECE0900E0	INÍCIO DA PISTA DUPLA	435,688	438,098	INT	230BCE0625E0	
CE-060	606ECE0970E0	FINAL DA PISTA DUPLA	438,098	445,418	TSD	230BCE0625E0	
CE-060	606ECE0710E0	ENTR. BR-230(B)	445,418	10,903 PAV	TSD	230BCE0625E0	
CE-060	606ECE0730E0	CALABACA	456,321	402,183	TSD	230BCE0625E0	
CE-060	606ECE0740E0	ENTR. CE-288	462,183	0,701 PAV	TSS	230BCE0625E0	
CE-060	606ECE0750E0	GRANJEIRO	462,183	462,884	TSS	230BCE0625E0	
CE-060	606ECE0750E0	ENTR. CE-385(A) (TATAIRA)	462,884	13,220 LEN	TSS	230BCE0625E0	
CE-060	606ECE0770E0	ENTR. BR-122(A)/CE-385(B)/592 (CARRIACU)	476,104	13,438 PAV	TSD	385ECE0110E0	
CE-060	606ECE0790E0	ENTR. BR-122(A)/CE-385(B)/592 (CARRIACU)	489,542	10,213 PAV	CBUQ	122BCE0190P0	
CE-060	606ECE0800E0	ENTR. CE-485	489,542	499,755	CBUQ	122BCE0190P0	
CE-060	606ECE0800E0	PADRE CÍCERO	499,755	506,894	CBUQ	122BCE0190P1	
CE-060	606ECE0810E0	ENTR. CE-517 p/ HORTO (JUAZEIRO DO NORTE)	506,894	509,752	CBUQ	122BCE0190P2	
CE-060	606ECE0820E0	ENTR. CE-517 p/ HORTO (JUAZEIRO DO NORTE)	509,752	511,432	CBUQ	122BCE0190P2	
CE-060	606ECE0830E0	ENTR. CE-292/BR-122 (B)	511,432	8,040 DUPD	CBUQ		
CE-060	606ECE0830E0	ENTR. CE-292/BR-122 (B)	511,432	519,196	CBUQ		
CE-060	606ECE0840E0	ENTR. CE-292/BR-122 (JUAZEIRO DO NORTE)	519,196	7,764 DUPE	CBUQ		
CE-060	606ECE0840E0	ENTR. CE-495	519,196	4,808 DUPD	CBUQ		
CE-060	606ECE0840E0	ENTR. CE-292/BR-122 (JUAZEIRO DO NORTE)	519,196	4,677 DUPE	CBUQ		
CE-060	606ECE0840E0	ENTR. CE-495	523,708	523,708	CBUQ		
CE-060	606ECE0840E0	ENTR. CE-487/516 P/ JUAZEIRO DO NORTE	523,708	523,708	CBUQ		

MAIHA RODOVIÁRIA ESTADUAL 2025

RODOVIA	TRCCHIO		FIM	INICIO (km)	FIM (km)	EXT. (km)	SIT. FÍSICA	TIPO REVEST.	TRCCHIO COINCID.	FEDERAL SUPERPOSTA
	TRCCHIO	INICIO								
CE-060	606ECE0845E0	ENTR. CE-495	ENTR. CE-487/516 P/ JUAZEIRO DO NORTE	523,873	525,755	1,882 DUPE	CBUQ			
CE-060	606ECE0850D0	ENTR. CE-516 P/ JUAZEIRO DO NORTE	ENTR. CE-495	525,708	529,104	3,396 DUPE	CBUQ			
CE-060	606ECE0850E0	ENTR. CE-516 P/ JUAZEIRO DO NORTE	ENTR. CE-495	525,708	529,046	3,338 DUPE	CBUQ			
CE-060	606ECE0855D0	ENTR. CE-495	ENTR. CE-293 (BARBALHA)	529,046	532,442	3,396 DUPE	CBUQ			
CE-060	606ECE0855E0	ENTR. CE-495	ENTR. CE-293 (BARBALHA)	529,046	532,384	3,338 DUPE	CBUQ			
CE-060	606ECE0860S0	ENTR. CE-293 (BARBALHA)	ENTR. CE-547	532,384	534,360	1,976 PAV	CBUQ			
CE-060	606ECE0865S0	ENTR. CE-547	ENTR. CE-493	534,360	534,805	0,445 PAV	CBUQ			
CE-060	606ECE0868S0	ENTR. CE-493	ENTR. CE-386 p/ CALDAS	534,805	541,392	6,587 PAV	CBUQ			
CE-060	606ECE0870S0	ENTR. CE-386 p/ CALDAS	JARDIM	541,392	570,669	29,277 PAV	CBUQ			
CE-060	606ECE0890S0	JARDIM	ENTR. CE-390	570,669	572,609	1,940 PAV	TSD			
CE-060	606ECE0910S0	ENTR. CE-390	DIVISA CE/PE	572,609	586,412	13,803 PAV	TSD			
CE-062	062ECE0010P0	BARRA DO CEARÁ	ENTR. BR-222	0,000	5,000	5,000 PLA	POL			
CE-062	062ECE0030S0	ENTR. BR-222	ENTR. CE-010 (ANEL RODOVIÁRIO)	5,000	17,052	12,052 PAV	POL			
CE-062	062ECE0050S0	ENTR. CE-010 (ANEL RODOVIÁRIO)	ENTR. CE-421	17,052	17,120	0,068 PAV	CBUQ			
CE-062	062ECE0060S0	ENTR. CE-421	ENTR. CE-251 (MARACANAÚ)	17,120	21,762	4,642 PAV	POL			
CE-062	062ECE0070S0	ENTR. CE-251 (MARACANAÚ)	BARRAGEM RIO MARANGUAPINHO	21,762	24,162	2,400 PAV	POL			
CE-065	065ECE0010D0	SIQUEIRA (AV. PERIMETRAL)	ENTR. CE-010 (ANEL RODOVIÁRIO)	0,000	0,000	5,661 DUPE	CBUQ			
CE-065	065ECE0010E0	SIQUEIRA (AV. PERIMETRAL)	ENTR. CE-010 (ANEL RODOVIÁRIO)	0,000	5,634	5,634 DUPE	CBUQ			
CE-065	065ECE0030D0	ENTR. CE-010 (ANEL RODOVIÁRIO)	ENTR. CE-251 (JACANAÚ)	5,661	9,225	3,564 DUPE	CBUQ			
CE-065	065ECE0030E0	ENTR. CE-010 (ANEL RODOVIÁRIO)	ENTR. CE-251 (JACANAÚ)	5,661	9,288	3,597 DUPE	CBUQ			
CE-065	065ECE0050D0	ENTR. CE-251 (JACANAÚ)	ENTR. CE-350 (MARANGUAPE)	9,288	16,093	6,835 DUPE	CBUQ			
CE-065	065ECE0050E0	ENTR. CE-251 (JACANAÚ)	ENTR. CE-350 (MARANGUAPE)	9,288	16,119	6,861 DUPE	CBUQ			
CE-065	065ECE0070D0	ENTR. CE-350 (A) (MARANGUAPE)	ACESSO SUL p/ MARANGUAPE	16,119	18,108	1,989 DUPE	CBUQ		350ECE0008D0	
CE-065	065ECE0070E0	ENTR. CE-350 (A) (MARANGUAPE)	ACESSO SUL p/ MARANGUAPE	16,119	18,091	1,972 DUPE	CBUQ		350ECE0008E0	
CE-065	065ECE0080S0	ACESSO SUL p/ MARANGUAPE	ENTR. CE-350 (B)	18,108	21,538	3,430 PAV	INT		350ECE0006S0	
CE-065	065ECE0090S0	ENTR. CE-350 (B)	ENTR. CE-455 (LADIEIRA GRANDE)	21,538	26,672	5,134 PAV	INT			
CE-065	065ECE0110S0	ENTR. CE-455 (LADIEIRA GRANDE)	ENTR. CE-155(A)/354(A) (BU)	26,672	43,833	17,161 PAV	CBUQ			
CE-065	065ECE0120S0	ENTR. CE-155(A)/354(A) (BU)	ENTR. CE-155(B)/354(B)	43,833	44,763	0,930 PAV	CBUQ		155ECE0120S0	
CE-065	065ECE0130S0	ENTR. CE-155(B)/354(B)	ENTR. CE-156 (PALMÁCIA)	44,763	62,734	17,971 PAV	CBUQ			
CE-065	065ECE0150S0	ENTR. CE-156 (PALMÁCIA)	ENTR. CE-253(A) (PACOTI)	62,734	82,725	19,991 PAV	CBUQ			
CE-065	065ECE0155S0	ENTR. CE-253(A) (PACOTI)	ENTR. CE-253(B) (PACOTI)	82,725	82,843	0,118 PAV	CBUQ		253ECE0194S0	
CE-065	065ECE0160S0	ENTR. CE-253(B) (PACOTI)	ENTR. CE-253 (A)	82,843	84,139	1,296 PAV	CBUQ			
CE-065	065ECE0165S0	ENTR. CE-253 (A)	ENTR. CE-253 (B)	84,139	84,462	0,323 PAV	CBUQ		253ECE0200S0	
CE-065	065ECE0170S0	ENTR. CE-253 (B)	ENTR. CE-356(A) (GUARAMIRANGA)	84,462	91,015	6,555 PAV	CBUQ			
CE-065	065ECE0190S0	ENTR. CE-356(A) (GUARAMIRANGA)	ENTR. CE-356(B) (CRUZ)	91,015	94,657	3,642 PAV	CBUQ		356ECE0030S0	
CE-065	065ECE0210S0	ENTR. CE-356(B) (CRUZ)	MULLUNGU	94,657	103,276	8,619 PAV	CBUQ			
CE-065	065ECE0230S0	MULLUNGU	ENTR. CE-586	103,276	115,043	11,767 PAV	CBUQ			
CE-065	065ECE0240S0	ENTR. CE-586	INICIO DA PISTA DUPLA	115,043	120,654	5,611 PAV	CBUQ			
CE-065	065ECE0250D0	INICIO DA PISTA DUPLA	ENTR. CE-257 (ARATUBA) (PIM DA PISTA DUPLA)	120,654	121,163	0,509 DUPE	CBUQ			
CE-065	065ECE0250E0	ENTR. CE-257 (ARATUBA) (PIM DA PISTA DUPLA)	ENTR. CE-090	120,654	121,163	0,509 DUPE	CBUQ			
CE-085	085ECE0030E0	ACESSO LESTE p/ CAUCAIA	ENTR. CE-090	0,000	0,000	1,483 DUPE	CBUQ			
CE-085	085ECE0050D0	ENTR. CE-090	ENTR. CE-531 p/ ICARAI	1,512	3,343	1,831 DUPE	CBUQ			
CE-085	085ECE0050E0	ENTR. CE-090	ENTR. CE-531 p/ ICARAI	1,512	3,343	1,831 DUPE	CBUQ			
CE-085	085ECE0070D0	ENTR. CE-531 p/ ICARAI	ENTR. CE-090 (TABULEIRO GRANDE)	3,343	18,053	14,710 DUPE	CBUQ			
CE-085	085ECE0070E0	ENTR. CE-531 p/ ICARAI	ENTR. CE-090 (TABULEIRO GRANDE)	3,343	18,141	14,798 DUPE	CBUQ			
CE-085	085ECE0090D0	ENTR. CE-090 (TABULEIRO GRANDE)	ENTR. CE-348 (COITE)	18,053	24,438	6,385 DUPE	CBUQ			
CE-085	085ECE0090E0	ENTR. CE-090 (TABULEIRO GRANDE)	ENTR. CE-348 (COITE)	18,141	24,524	6,383 DUPE	CBUQ			
CE-085	085ECE0110D0	ENTR. CE-348 (COITE)	ENTR. CE-155	24,438	29,421	4,983 DUPE	CBUQ			
CE-085	085ECE0110E0	ENTR. CE-348 (COITE)	ENTR. CE-156 (ACENDE CANDEIA)	24,524	29,603	5,079 DUPE	CBUQ			
CE-085	085ECE0130D0	ENTR. CE-155	ENTR. CE-156 (ACENDE CANDEIA)	29,603	40,452	10,849 DUPE	CBUQ			
CE-085	085ECE0130E0	ENTR. CE-155	ENTR. CE-156 (ACENDE CANDEIA)	29,603	40,407	10,804 DUPE	CBUQ			
CE-085	085ECE0150D0	ENTR. CE-156 (ACENDE CANDEIA)	ENTR. CE-423 (A) (SÃO GONÇALO DO AMARANTE)	40,452	47,691	7,239 DUPE	CBUQ			
CE-085	085ECE0150E0	ENTR. CE-156 (ACENDE CANDEIA)	ENTR. CE-423 (A) (SÃO GONÇALO DO AMARANTE)	40,452	47,691	7,239 DUPE	CBUQ			
CE-085	085ECE0160D0	ENTR. CE-423 (A) (SÃO GONÇALO DO AMARANTE)	ENTR. CE-423 (B) (SÃO GONÇALO DO AMARANTE)	47,691	49,110	1,419 DUPE	CBUQ		423ECE0100D0	
CE-085	085ECE0160E0	ENTR. CE-423 (A) (SÃO GONÇALO DO AMARANTE)	ENTR. CE-423 (B) (SÃO GONÇALO DO AMARANTE)	47,691	49,110	1,419 DUPE	CBUQ		423ECE0100E0	
CE-085	085ECE0170D0	ENTR. CE-423 (B) (SÃO GONÇALO DO AMARANTE)	ENTR. CE-341 (QUATRO BOCAS)	49,110	63,149	14,039 DUPE	CBUQ			
CE-085	085ECE0170E0	ENTR. CE-423 (B) (SÃO GONÇALO DO AMARANTE)	ENTR. CE-341 (QUATRO BOCAS)	49,110	63,401	14,291 DUPE	CBUQ			
CE-085	085ECE0190D0	ENTR. CE-341 (QUATRO BOCAS)	ENTR. CE-162(A) p/ SERROTE	63,149	71,923	8,774 DUPE	CBUQ			

RODOVIA	TRCCHIO		EXT. (km)	TIPO REVEST.	TRCCHIO COINCID.	FEDERAL SUPERPOSTA
	TRCCHIO	INICIO				

MALHA RODOVIÁRIA ESTADUAL 2025

TRCCHIO	INICIO (km)	FIM (km)	EXT. (km)	SIT. FISICA	TIPO REVEST.	TRCCHIO COINCID.	FEDERAL SUPERPOSTA
CE-085	ENTR. CE-341 (QUATRO BOÇAS)	63,401	72,175	8,774 DUPE	CBUQ		
CE-085	ENTR. CE-162(A) p/ SERROTE	71,923	76,961	5,038 DUPE	CBUQ	162ECE05000	
CE-085	ENTR. CE-162(B) p/ PARAIPABA	72,175	77,213	5,038 DUPE	CBUQ	162ECE0050E0	
CE-085	ENTR. CE-162(A) p/ SERROTE	76,961	92,990	16,029 DUPE	CBUQ		
CE-085	ENTR. CE-162(B) p/ PARAIPABA	77,213	93,388	16,175 DUPE	CBUQ		
CE-085	ENTR. CE-163(A) (PARRA)	92,990	95,868	2,878 DUPE	CBUQ	163ECE012000	
CE-085	ENTR. CE-163(A) (PARRA)	95,868	96,266	2,878 DUPE	CBUQ	163ECE0120E0	
CE-085	ENTR. CE-163(B) p/ TRAIRI	100,785	100,785	4,917 DUPE	CBUQ	163ECE011000	
CE-085	ENTR. CE-163(B) p/ TRAIRI	96,266	101,183	4,917 DUPE	CBUQ	163ECE0110E0	
CE-085	ENTR. CE-333 p/ CORREGO FUNDO (TRAIRI)	100,785	107,879	7,094 EOD	CBUQ		
CE-085	ENTR. CE-333 p/ CORREGO FUNDO (TRAIRI)	101,183	108,277	7,094 EOD	CBUQ		
CE-085	ENTR. CE-346	107,879	125,242	17,363 EOD	CBUQ		
CE-085	ENTR. CE-346	108,277	125,640	17,363 EOD	CBUQ		
CE-085	ENTR. CE-346	125,242	127,022	1,780 EOD	CBUQ		
CE-085	ENTR. CE-168 (BARRENTO)	125,640	127,420	1,780 EOD	CBUQ		
CE-085	ENTR. CE-176 (ARACATIARA)	127,022	159,039	32,017 PAV	TSD		
CE-085	ENTR. CE-176 (ARACATIARA)	159,039	190,660	31,621 PAV	TSD		
CE-085	ENTR. CE-177(A)	190,660	193,250	2,590 PAV	TSD		
CE-085	ENTR. CE-177(B) p/ ITAREMA	193,250	198,356	5,106 PAV	TSD	177ECE0070S0	
CE-085	ENTR. CE-556 p/ ITAREMA	198,356	206,896	8,540 DUPE	TSD		
CE-085	ENTR. CE-535 p/ ESPRAIAO (ACARAÚ)	206,896	206,896	206,896	CBUQ		
CE-085	ENTR. CE-604 (ACesso ACARAÚ)	206,896	218,335	11,439 DUPE	CBUQ		
CE-085	ENTR. CE-604 (ACesso ACARAÚ)	218,335	222,500	4,165 DUPE	CBUQ		
CE-085	ENTR. ACESSO BR-408(A)/CE-178 (ACARAÚ)	218,335	222,500	4,165 DUPE	CBUQ		
CE-085	ENTR. ACESSO BR-408(B)/CE-179(A) (CRUZ)	222,500	229,200	6,700 PAV	CBUQ		403ACE1005S0
CE-085	ENTR. ACESSO BR-408(C)/CE-179(A) (CRUZ)	229,200	234,682	5,482 PAV	TSD		
CE-085	ENTR. ACESSO BR-408(D)/CE-179(A) (CRUZ)	234,682	249,475	14,793 PAV	TSD		
CE-085	ENTR. CE-179(B) (LAGOA VELHA)	249,475	254,632	5,157 PAV	TSD		
CE-085	ENTR. CE-563 (AEROPORTO DE JERICÓ ACOARA)	254,632	254,632	254,632	TSD		
CE-085	ENTR. CE-182	254,632	260,962	6,330 PAV	TSD		
CE-085	JUOCA DE JERICÓ ACOARA	260,962	278,735	17,773 PAV	TSD		
CE-085	JUOCA DE JERICÓ ACOARA	278,735	291,605	12,870 PAV	TSD	313ECE0030S0	
CE-085	ENTR. CE-313(A) (PESQUEIRO)	291,605	294,695	3,090 PAV	TSD	313ECE0040S0	
CE-085	ENTR. CE-313(B) (PARAZINHO)	294,695	312,795	18,100 PAV	TSD		
CE-085	ENTR. BR-402 (A) (CE-216(A)/362(A))	312,795	314,905	2,110 PAV	TSD	362ECE0010S0	402BCE0270P0
CE-085	ENTR. BR-402 (B)/311/364 (GRANJA)	314,905	337,728	22,823 PAV	TSD	362ECE0008S0	402BCE0250P0
CE-085	ENTR. CE-362(B) p/ CAMOCIM	337,728	373,653	35,925 PAV	TSD		402BCE0240P0
CE-085	ENTR. CE-187 (BARRIOQUINHA)	373,653	384,819	11,166 PAV	TSD		402BCE0230P0
CE-085	ENTR. CE-405 (CONTORNO DE CHAVAL)	384,819	385,779	0,960 PAV	TSD		402BCE0230P0
CE-085	CHAVAL	385,779	386,539	0,760 PAV	TSD		402BCE0230P0
CE-085	ENTR. CE-405 (CONTORNO DE CHAVAL)	386,539	390,220	3,681 PAV	TSD		402BCE0220P0
CE-085	ENTR. BR-402(B)/DIVISA CE/PI	0,000	7,244	7,244 DUPE	CBUQ		
CE-090	ENTR. CE-531 (ICARAÚ)	0,000	7,212	7,212 DUPE	CBUQ		
CE-090	CUMBUÇO (FINAL DA PISTA DUPLA)	7,244	10,952	3,708 DUPE	CBUQ		
CE-090	CUMBUÇO (FINAL DA PISTA DUPLA)	10,952	20,352	9,400 DUPE	CBUQ		
CE-090	ENTR. CE-571	20,352	20,352	9,400 DUPE	CBUQ		
CE-090	ENTR. CE-571	20,352	24,562	4,210 PAV	AAUQ		
CE-123	ENTR. CE-085 (OESTE) (TABULEIRO GRANDE)	0,000	3,578	3,578 PAV	CBUQ		
CE-123	ENTR. CE-540 p/ BARRA DO FORTIM	3,578	5,762	2,184 PAV	CBUQ		
CE-123	ENTR. CE-510 (FORTIM)	5,762	8,426	2,664 PAV	CBUQ		
CE-123	ENTR. CE-040(A) (VICOSA)	8,426	10,293	1,867 DUPE	CBUQ	040ECE0340D0	
CE-123	ENTR. CE-040(B)	10,293	10,293	1,867 DUPE	CBUQ	040ECE0340E0	
CE-123	JARDIM DE CIMA	10,293	11,323	1,030 PAV	CBUQ		
CE-123	JARDIM DE BAIXO	11,323	12,370	1,047 PAV	CBUQ		
CE-123	ENTR. CE-040(A)	12,370	13,540	1,170 PAV	CBUQ		
CE-123	ENTR. CE-548 p/ AEROPORTO (ARACATI)	13,540	21,143	7,603 DUPE	CBUQ	040ECE0348D0	
CE-123	ENTR. CE-548 p/ AEROPORTO (ARACATI)	21,143	22,143	7,603 DUPE	CBUQ	040ECE0348E0	
CE-123	ENTR. BR-304(A)/CE-040(B)	22,143	22,143	1,000 DUPE	CBUQ	040ECE0350D0	

MALHA RODoviÁRIA ESTADUAL 2025

RODOVIA	TRIECHIO		EXT. (km)	SIT. FÍSICA	TIPO REVEST.	TRIECHIO COINCID.	FEDERAL SUPERPOSTA
	INÍCIO	FIM					
	INÍCIO (km)	FIM (km)					
CE-123	123ECE0080E0	ENTR. BR-304(A)/CE-040(B)	22,143	1,000 DUPE	CBUQ	040ECE0350E0	
CE-123	123ECE0090S0	ENTR. BR-304(A)/CE-040(B)	22,143	6,590 PAV	CBUQ		304BCE0030S0
CE-123	123ECE0110S0	ENTR. BR-304(B)	28,733	14,484 PAV	TSD		
CE-123	123ECE0130S0	ENTR. CE-371(A) p/ ITAÍCABA	43,217	1,110 PAV	TSD	371ECE0100S0	
CE-123	123ECE0140S0	ENTR. CE-371(B)	44,327	56,804	TSD		
CE-123	123ECE0150N0	ENTR. CE-265 p/ JAGUARUANA	44,327	12,477 PAV	TSD		
CE-123	123ECE0150N0	ENTR. CE-356(A)/RUSSAS	56,804	17,740 LEN	TSD		
CE-123	123ECE0190S0	ENTR. CE-356(A) (RUSSAS)	74,544	79,566	CBUQ	356ECE0270S0	
CE-123	123ECE0200S0	ENTR. CE-606 (ACESSO BORGES)	79,566	1,658 PAV	CBUQ	356ECE0290S0	
CE-123	123ECE0210N0	ENTR. CE-356(B) p/ BONSUCESSO	79,566	23,460 IMP	RP		
CE-123	123ECE0230S0	ENTR. CE-377(A)/QUIXERÊ	103,026	105,443	CBUQ	377ECE0070S0	
CE-123	123ECE0250S0	ENTR. CE-377(B) (SANTA CRUZ)	105,443	2,417 PAV	TSD		
CE-123	123ECE0270S0	TOMÉ	109,857	4,414 PAV	TSD		
CE-123	123ECE0270S0	ENTR. BR-437(A)/CE-265 (A)	123,044	13,187 PAV	TSD		
CE-123	123ECE0280S0	ENTR. BR-437(B)/CE-265(B)/CE-266 (POCO NOVO)	123,044	7,847 PAV	TSD	265ECE0030S0	437BCE0020S1
CE-123	123ECE0290P0	ENTR. BR-437(B)/CE-265(B)/CE-266 (POCO NOVO)	130,891	25,630 PLA	TSD		
CE-138	138ECE0010S0	ENTR. CE-454	0,000	0,702 PAV	TSD		
CE-138	138ECE0020S0	ENTR. CE-253(A) (CASCAVEL)	0,702	12,870 PAV	TSD		
CE-138	138ECE0022S0	ENTR. CE-253(A) (CASCAVEL)	13,572	1,780 PAV	POL	253ECE0035S0	
CE-138	138ECE0025S0	ENTR. CE-253(B) (CASCAVEL)	15,352	3,805 PAV	CBUQ		
CE-138	138ECE0030D0	ENTR. CE-040(A)	19,157	5,190 DUPLD	CBUQ	040ECE0220D0	
CE-138	138ECE0030E0	ENTR. CE-040(B)	19,157	24,347	CBUQ	040ECE0220E0	
CE-138	138ECE0050N0	ENTR. BR-116(A)/CE-257	24,347	66,347	CBUQ		
CE-138	138ECE0060S0	ENTR. BR-116(A)/CE-257	67,247	0,900 PAV	CBUQ		
CE-138	138ECE0070S0	ENTR. BR-116(B) (CRISTAIS)	67,247	8,780 PAV	TSD		
CE-138	138ECE0090S0	ARUARU	76,027	13,155 PAV	TSD		116BCE0010S1
CE-138	138ECE0110S0	ENTR. CE-356 (PATOS)	89,180	12,258 PAV	TSD		
CE-138	138ECE0120S0	ENTR. CE-441 (LAGOA FUNDA)	101,438	29,998 PAV	TSD		
CE-138	138ECE0130S0	ENTR. CE-265 (MORADA NOVA)	131,436	1,867 PAV	TSD		
CE-138	138ECE0140S0	ENTR. CE-490	133,323	1,166 PAV	TSD		
CE-138	138ECE0145S0	ENTR. CE-448	133,323	14,489	TSD		
CE-138	138ECE0150P0	ENTR. CE-371	134,489	156,763	TSD		
CE-138	138ECE0170P0	ENTR. CE-266 (SANTO ANTÔNIO)	136,763	155,763	TSD		
CE-138	138ECE0190N0	ENTR. CE-377 (SÃO JOÃO DO JAGUARIBE)	158,763	3,000 PLA	TSD		
CE-138	138ECE0210S0	ENTR. BR-116	180,213	21,450 LEN	TSD		
CE-138	138ECE0230S0	ALTO SANTO	180,213	18,732 PAV	TSD		
CE-138	138ECE0250S0	ENTR. CE-269 p/ POTIRETAMA	198,945	205,885	TSD		
CE-138	138ECE0270S0	ENTR. CE-273(A) (EMA)	205,885	229,531	TSD		
CE-138	138ECE0290S0	ENTR. CE-273(B) (BRACEMA)	229,531	6,624 PAV	TSD	273ECE0050S0	
CE-138	138ECE0295S0	ENTR. CE-276 (A)	236,155	6,624 PAV	TSD		
CE-138	138ECE0295S0	ENTR. CE-276 (B)	241,792	5,637 PAV	AAUQ		
CE-138	138ECE0295S0	ENTR. BR-226(A)/CE-278 (ERERÊ)	241,792	8,240 PAV	AAUQ	276ECE0030S0	
CE-138	138ECE0310S0	ENTR. BR-226(A)/CE-278 (ERERÊ)	250,032	15,350 PAV	AAUQ		
CE-138	138ECE0330S0	ENTR. BR-226(B) (PEREIRO)	265,382	19,252 PAV	TSD		
CE-138	138ECE0360S0	DIVISA CE/RN	284,634	284,634	CBUQ		
CE-48	48ECE0010P0	ENTR. CE-401	0,000	11,458 PLA	CBUQ		
CE-48	48ECE0200D0	HOSPITAL UNIVERSITÁRIO (UECE) (RUA BETEL)	0,000	1,400 EOD	CBUQ		
CE-48	48ECE0200E0	HOSPITAL UNIVERSITÁRIO (UECE) (RUA BETEL)	0,000	1,400 EOD	CBUQ		
CE-48	48ECE0230P0	RUA HOLANDA	0,000	0,350 PLA	CBUQ		
CE-48	48ECE0300D0	RUA M	11,458	0,220 EOD	CBUQ		
CE-48	48ECE0300E0	RUA M	11,458	0,220 EOD	CBUQ		
CE-151	151ECE0010S0	ENTR. CE-387	0,000	3,342	TSD		
CE-151	151ECE0020S0	ENTR. CE-284 (UMARI)	3,342	3,342	TSD		
CE-151	151ECE0030S0	BAIXO	11,458	8,116 PAV	TSD		
CE-151	151ECE0050S0	IPAUMIRIM	20,754	9,296 PAV	TSD		
CE-151	151ECE0070S0	ENTR. BR-116	25,845	5,091 PAV	TSD		
CE-152	152ECE0010N0	ENTR. CE-290 (BARRO)	25,845	4,650 EOP	TSS		
CE-152	152ECE0020S0	MARARUPÁ	0,000	11,450 LEN	CBUQ		
CE-152	152ECE0030S0	MARARUPÁ	11,450	6,680 PAV	CBUQ		
CE-152	152ECE0040S0	BURITIZINHO	18,130	26,256	TSD		
CE-152	152ECE0040S0	ENTR. CE-384(A)	26,256	26,876	TSD	384ECE0020S0	
CE-152	152ECE0050S0	ENTR. CE-384(B)/395/397(A) (MAURITI)	26,876	38,147	TSD	397ECE0070S0	
CE-152	152ECE0090N0	ENTR. CE-397(B) (PALESTINA)	38,147	42,267	RP		
CE-152	152ECE0110N0	QUIXABINHA	38,147	41,120 IMP	RP		
CE-152	152ECE0110N0	DIVISA CE/PE	42,267	3,790 IMP	RP		

MALHA RODOVIÁRIA ESTADUAL 2025

RODOVIA	TRECHOS		EXT. (km)	SIT. FÍSICA	TIPO REVEST.	TRECHO COINCID.	FEDERAL SUPERPOSTA
	TRECHOS	TRECHOS					
	INÍCIO	FIM	FIM (km)	EXT. (km)			
CE-153	ENTR. BR-122/CE-359 (PIRANGI)	ENTR. CE-265	0,000	22,000	PLA		
CE-153	ENTR. CE-265	CIPO DOS ANJOS	22,000	3,000	PLA		
CE-153	CIPO DOS ANJOS	ENTR. CE-448	25,000	43,000	PLA		
CE-153	ENTR. CE-448	ENTR. BR-122(A)/CE-266(A)/368(A) (BANABUIÚ)	60,000	17,000	PLA		
CE-153	ENTR. BR-122(A)/CE-266(A)/368(A) (BANABUIÚ)	CE-266(B)	60,000	67,389	PAV	2,66CE007080	122BCE009090
CE-153	CE-266(B)	CE-368(B)	67,389	86,454	PAV	3,68CE002050	122BCE009090
CE-153	ENTR. BR-226(A)/CE-371(A) (SOLONÓPOLE)	ENTR. BR-226(B)/CE-371(B) (SOLONÓPOLE)	86,454	111,907	PAV	111,907	
CE-153	ENTR. BR-226(B)/CE-371(B) (SOLONÓPOLE)	ENTR. BR-122(B)/CE-375 (SÃO JOSÉ DE SOLONÓPOLE)	111,907	112,707	PAV	371CE032080	226BCE055080
CE-153	ENTR. BR-122(B)/CE-375 (SÃO JOSÉ DE SOLONÓPOLE)	ENTR. CE-275(A) (NOVA FLORESTA)	112,707	115,767	PAV	3,060 PAV	
CE-153	ENTR. CE-275(A) (NOVA FLORESTA)	ENTR. CE-275(B) (NOVA FLORESTA)	115,767	138,019	PAV	22,252 PAV	
CE-153	ENTR. CE-275(B) (NOVA FLORESTA)	ENTR. CE-593 (SANTARÉM)	138,019	143,344	PAV	5,325 PAV	275CE007080
CE-153	ENTR. CE-593 (SANTARÉM)	ENTR. CE-503 (P. ACUDE OROS)	143,344	174,055	PAV	30,711 PAV	
CE-153	ENTR. CE-503 (P. ACUDE OROS)	ENTR. CE-470 (ROCHEDO)	174,055	176,844	PAV	2,789 PAV	
CE-153	ENTR. CE-470 (ROCHEDO)	ENTR. BR-404(A)/CE-282(A) (LIMA CAMPOS)	176,844	189,002	PAV	12,158 PAV	
CE-153	ENTR. BR-404(A)/CE-282(A) (LIMA CAMPOS)	ENTR. BR-404(B)/CE-282(B) (CASCUDO)	189,002	197,144	PAV	8,142 PAV	
CE-153	ENTR. BR-404(B)/CE-282(B) (CASCUDO)	ENTR. CE-574 (P. VARZEA DA CONCEIÇÃO)	197,144	207,265	PAV	10,121 PAV	404BCE015190
CE-153	ENTR. CE-574 (P. VARZEA DA CONCEIÇÃO)	ENTR. CE-284(A) (P. SANTO ANTONIO)	207,265	214,835	PAV	7,570 PAV	
CE-153	ENTR. CE-284(A) (P. SANTO ANTONIO)	ENTR. CE-284(B) (CEDRO)	214,835	226,185	PAV	11,350 PAV	
CE-153	ENTR. CE-284(B) (CEDRO)	ENTR. CE-564 (P. ASSUNÇÃO)	226,185	230,071	PAV	3,886 PAV	
CE-153	ENTR. CE-564 (P. ASSUNÇÃO)	ENTR. BR-230(A) (MANGABEIRA)	230,071	230,491	PAV	0,420 PAV	
CE-153	ENTR. BR-230(A) (MANGABEIRA)	ENTR. CE-385 (P. QUITAÍUS)	230,491	249,749	PAV	19,258 PAV	
CE-153	ENTR. CE-385 (P. QUITAÍUS)	ENTR. BR-230(B) (LAVRAS DA MANGABEIRA)	249,749	253,429	PAV	3,680 PAV	
CE-153	ENTR. BR-230(B) (LAVRAS DA MANGABEIRA)	IBOREPI	253,429	268,479	PAV	15,050 PAV	
CE-153	IBOREPI	ENTR. CE-288 (A)/380(A) (AURORA)	268,479	279,943	PAV	11,464 PAV	
CE-153	ENTR. CE-288 (A)/380(A) (AURORA)	ENTR. CE-288 (B)	279,943	293,516	PAV	13,573 PAV	
CE-153	ENTR. CE-288 (B)	ENTR. CE-380(B) (ESPINHEIRO)	293,516	295,866	PAV	2,350 PAV	
CE-153	ENTR. CE-380(B) (ESPINHEIRO)	ENTR. CE-485 (INGAZEIRAS)	295,866	305,232	PAV	9,366 PAV	
CE-153	ENTR. CE-485 (INGAZEIRAS)	QUIMAMI	305,232	318,011	LEN	12,779 PAV	
CE-153	ENTR. CE-485 (INGAZEIRAS)	ENTR. CE-293 (MISSÃO VELHA)	318,011	334,161	LEN	16,150 LEN	
CE-153	QUIMAMI	ENTR. CE-488 (CONTORNO DE MISSÃO VELHA)	334,161	344,551	PAV	10,390 IMP	
CE-153	ENTR. CE-488 (CONTORNO DE MISSÃO VELHA)	ENTR. CE-496 (JAMACARU)	344,551	344,901	PAV	0,350 PAV	
CE-153	ENTR. CE-496 (JAMACARU)	ENTR. CE-397 (PORTEIRAS)	344,901	364,487	PAV	19,586 PAV	
CE-153	ENTR. CE-397 (PORTEIRAS)	SIMÃO	364,487	383,129	PAV	1,700 PAV	
CE-153	ENTR. CE-397 (PORTEIRAS)	ENTR. BR-116(A)	383,129	390,439	LEN	7,310 LEN	
CE-153	ENTR. BR-116(A)	ENTR. BR-116(B) (JATI)	390,439	408,389	LEN	17,950 LEN	
CE-153	ENTR. BR-116(B) (JATI)	DIVISA CE/PE	408,389	412,229	PAV	3,840 PAV	
CE-153	DIVISA CE/PE	ENTR. CE-348	412,229	423,337	PAV	11,108 PAV	
CE-155	PORTO DO PECÉM	ENTR. CE-348	0,000	4,101	DUPE	4,101 DUPE	
CE-155	PORTO DO PECÉM	CE-576	0,000	4,101	DUPE	4,101 DUPE	
CE-155	ENTR. CE-348	ENTR. CE-451 (A)	4,101	6,324	DUPE	2,223 DUPE	
CE-155	ENTR. CE-348	ENTR. CE-451 (B)	4,101	6,282	DUPE	2,181 DUPE	
CE-155	ENTR. CE-451 (A)	ENTR. CE-085	6,324	15,910	DUPE	9,586 DUPE	
CE-155	ENTR. CE-451 (B)	ENTR. BR-222	6,282	15,802	DUPE	9,520 DUPE	
CE-155	ENTR. BR-222	ENTR. CE-354(A)/455	15,802	20,187	DUPE	4,277 DUPE	
CE-155	ENTR. CE-354(A)/455	ENTR. CE-065 (A) (BU)	20,187	55,187	PLA	35,000 PLA	
CE-155	ENTR. CE-065 (A) (BU)	ENTR. CE-065 (B)	55,187	66,187	PAV	11,000 PAV	
CE-155	ENTR. CE-065 (B)	ENTR. CE-451 (A)	66,187	82,196	PAV	15,079 PAV	
CE-155	ENTR. CE-451 (A)	ENTR. CE-451 (B)	82,196	85,697	PAV	3,501 PAV	
CE-155	ENTR. CE-451 (B)	ENTR. CE-060 (354(B))	85,697	87,207	PAV	1,510 PAV	
CE-155	ENTR. CE-060 (354(B))	ENTR. CE-253	87,207	95,867	PAV	8,660 PAV	
CE-155	ENTR. CE-253	ENTR. BR-116 (GUARANY)	95,867	109,867	PLA	14,000 PLA	
CE-155	ENTR. BR-116 (GUARANY)	ENTR. CE-348(A)	109,867	119,867	PAV	10,000 PAV	
CE-156	TAIBA	ENTR. CE-348(B)	0,000	7,186	PAV	7,186 PAV	
CE-156	ENTR. CE-348(B)	ENTR. CE-085 (ACENDE CANDEIA)	7,186	10,329	PAV	3,143 PAV	
CE-156	ENTR. CE-085 (ACENDE CANDEIA)	ENTR. BR-222(A) (CAXUANA)	10,329	15,510	PAV	5,181 PAV	
CE-156	ENTR. BR-222(A) (CAXUANA)		15,510	25,423	PAV	9,913 PAV	

MALHA RODOVIÁRIA ESTADUAL 2025

RODOVIA	TRIECHIO		EXT. (km)	SIT. FÍSICA	TIPO REVEST.	TRIECHIO COINCID.	FEDERAL SUPERPOSTA	
	INÍCIO	FIM						
TRIECHIO		FIM	FIM (km)	EXT. (km)	SIT. FÍSICA	TIPO REVEST.	TRIECHIO COINCID.	FEDERAL SUPERPOSTA
INÍCIO	FIM							
CE-156	156ECE008080	ENTR. BR-222(A) (CAJUANA)	25,423	0,780 PAV	CBUQ		222BCE0045S1	
CE-156	156ECE009080	ENTR. BR-222(B)	26,203	8,444 PAV	TSD			
CE-156	156ECE010080	SÍTIOS NOVOS	34,647	30,000 PLA				
CE-156	156ECE011080	ENTR. BR-420 (A) (CE-354 (A))	34,647	3,600 PAV	CBUQ	354ECE09080	020BCE065080	
CE-156	156ECE012080	ENTR. BR-420 (B) (ITAPEBUSSU)	68,247	7,428 PAV	AAUQ	354ECE041080		
CE-156	156ECE013080	ENTR. CE-354 (B) (ITAPEBUSSU)	75,675	7,960 PLA				
CE-156	156ECE014080	ANTÔNIO MARQUES	83,635	7,260 PLA				
CE-156	156ECE015080	LAGEDO	90,895	98,485				
CE-156	156ECE016080	GADO DOS FERROS	98,485	5,082 PAV	CBUQ			
CE-162	162ECE001080	ENTR. CE-348 (PARAIPABA)	0,000	11,202 PAV	TSD			
CE-162	162ECE002080	LAGOINHA	11,202	4,518 PAV	TSD			
CE-162	162ECE003080	ENTR. CE-085(A)	15,720	5,038 DU/DP	CBUQ	085ECE0210D0		
CE-162	162ECE004080	ENTR. CE-085(B)	20,758	5,038 DU/PE	CBUQ	085ECE0210E0		
CE-162	162ECE005080	ENTR. CE-085(A)	20,758	3,109 PAV	AAUQ			
CE-162	162ECE006080	ENTR. CE-085(B)	20,758	3,109 PAV	AAUQ			
CE-162	162ECE007080	SERROTE	23,867	8,181 PAV	CBUQ			
CE-162	162ECE008080	ENTR. BR-222 (SÃO LUIS DO CURU)	32,048	13,910 LEN				
CE-162	162ECE009080	ENTR. BR-222 (SÃO LUIS DO CURU)	32,048	13,910 LEN				
CE-162	162ECE010080	ENTR. CE-354(A) (PENTECOSTE)	45,958	16,310 IMP	RP			
CE-162	162ECE011080	ENTR. CE-354(A) (PENTECOSTE)	45,958	16,310 IMP	RP			
CE-162	162ECE012080	ENTR. CE-341(A) (354(B) (PENTECOSTE))	62,268	62,718	TSD	354ECE031590		
CE-162	162ECE013080	ENTR. CE-341(A) (354(B) (PENTECOSTE))	62,268	62,718	TSD	354ECE031590		
CE-162	162ECE014080	ENTR. CE-341(B)	66,270	3,552 PAV	TSD	341ECE009080		
CE-162	162ECE015080	ENTR. CE-253(A) (PARAMOTI)	66,270	106,530				
CE-162	162ECE016080	ENTR. CE-253 (A) (PARAMOTI)	108,340	1,810 PAV	TSD	253ECE028080		
CE-162	162ECE017080	ENTR. CE-253 (B)	108,340	11,860 PAV	TSD			
CE-163	163ECE0005N0	CANAA	0,000	8,700 IMP	RP			
CE-163	163ECE001080	MUNDAU	8,700	7,550 PAV	CBUQ			
CE-163	163ECE002080	EMBUACA	16,250	1,679 PAV	CBUQ			
CE-163	163ECE003080	ENTR. CE-346(A) (BARRINHA)	17,929	2,620 PAV	CBUQ	346ECE005080		
CE-163	163ECE004080	ENTR. CE-346(B) (ESTRELA)	20,549	7,414 PAV	CBUQ			
CE-163	163ECE005080	TRAIRI	27,963	38,946				
CE-163	163ECE006080	ENTR. CE-085(A) (BARRINHA)	38,946	10,983 PAV	CBUQ			
CE-163	163ECE007080	ENTR. CE-085(A) (BARRINHA)	38,946	10,983 PAV	CBUQ			
CE-163	163ECE008080	ENTR. CE-085(A) (BARRINHA)	38,946	4,917 DU/DP	CBUQ	085ECE0260D0		
CE-163	163ECE009080	ENTR. CE-085(A) (BARRINHA)	38,946	4,917 DU/PE	CBUQ	085ECE0260E0		
CE-163	163ECE010080	ENTR. CE-085(B) (PARA)	43,863	2,878 DU/DP	CBUQ	085ECE0250D0		
CE-163	163ECE011080	ENTR. CE-085(B) (PARA)	43,863	2,878 DU/PE	CBUQ	085ECE0250E0		
CE-163	163ECE012080	ENTR. CE-085(B) (PARA)	46,741	25,961 IMP	RP			
CE-163	163ECE013080	ENTR. BR-222 (FRIOS)	46,741	72,702				
CE-166	166ECE001080	ENTR. CE-266 (CANAFSTULA)	0,000	10,490 PAV	TSD			
CE-166	166ECE002080	ENTR. CE-443	10,490	23,414 PAV	TSD			
CE-166	166ECE003080	ENTR. CE-060(A) (266(A)/473 (QUIXERAMOBIM))	33,904	0,547 PAV	CBUQ	060ECE037080		
CE-166	166ECE004080	ENTR. CE-266 (B)	33,904	0,547 PAV	CBUQ	060ECE037080		
CE-166	166ECE005080	ENTR. CE-060 (B)	37,659	3,208 PAV	CBUQ	060ECE038080		
CE-166	166ECE006080	ENTR. CE-060 (B)	37,659	3,208 PAV	CBUQ			
CE-166	166ECE007080	ENCANTADO	56,279	18,620 PAV	TSD			
CE-166	166ECE008080	ENTR. CE-449 (CANHOTINHO)	56,279	77,799				
CE-166	166ECE009080	ENCANTADO	77,799	89,547				
CE-166	166ECE010080	ENTR. BR-226(A) (CE-363 (SENADOR POMPEU))	89,547	11,748 PAV	TSD			
CE-166	166ECE011080	ENTR. BR-226(B)	90,527	0,980 PAV	TSD		226BCE055084	
CE-166	166ECE012080	ENG. JOSÉ LOPES	90,527	16,089 PAV	TSD			
CE-166	166ECE013080	ENTR. CE-275 (PIQUET CARNEIRO)	106,616	13,894 PAV	TSD			
CE-166	166ECE014080	ENTR. CE-060(A) (ZORRA)	120,510	19,085 PAV	TSD			
CE-166	166ECE015080	ENTR. CE-060(B)	139,595	0,481 PAV	CBUQ	060ECE048080		
CE-166	166ECE016080	CANGATI	140,076	6,565 PAV	TSD			
CE-166	166ECE017080	ENTR. CE-060 (B)	146,641	150,366				
CE-166	166ECE018080	CANGATI	146,641	31,800 LEN	TSD			
CE-166	166ECE019080	CAJAZEIRAS	182,166	19,580 LEN				
CE-166	166ECE020080	ENTR. CE-371	182,166	201,746				
CE-166	166ECE021080	EBRON	201,746	16,930 LEN				
CE-166	166ECE022080	ENTR. CE-282 (MEL)	218,676	218,676	TSD			
CE-166	166ECE023080	ENTR. CE-284(A) (JUCAS)	241,066	22,390 PAV	TSD			
CE-166	166ECE024080	ENTR. CE-375(A)	241,066	1,160 PAV	TSD	284ECE012080		
CE-166	166ECE025080	ENTR. CE-375(B)	242,226	3,567 PAV	AAUF	284ECE013080		
CE-166	166ECE026080	ENTR. CE-375(A)	242,226	3,567 PAV	AAUF	284ECE014080		
CE-166	166ECE027080	ENTR. CE-375(B)	248,863	3,070 PAV	AAUF			
CE-166	166ECE028080	ENTR. CE-480 (NOVA BETÂNIA)	248,863	45,417 LEN				
CE-166	166ECE029080	ENTR. BR-230(CE-489 (FARIAS BRITO))	294,280	3,523 LEN				
CE-166	166ECE030080	ENTR. CE-489 (NOVA BETÂNIA)	294,280	297,803				
CE-166	166ECE031080	ENTR. BR-230(CE-489 (FARIAS BRITO))	297,803	326,913				
CE-166	166ECE032080	ENTR. CE-292 (NOVA OLINDA)	326,913	29,110 LEN				
CE-166	166ECE033080	ENTR. CE-292 (NOVA OLINDA)	326,913	328,889				
CE-166	166ECE034080	ENTR. CE-484 (CONTORNO DE NOVA OLINDA)	328,889	11,976 PAV	CBUQ			
CE-166	166ECE035080	ENTR. CE-484 (CONTORNO DE NOVA OLINDA)	328,889	11,976 PAV	CBUQ			
CE-166	166ECE036080	ENTR. CE-388 (SANTANA DO CARRI)	340,740	11,852 PAV	CBUQ			

MALHA RODoviÁRIA ESTADUAL 2025

RODOVIA	TRECHO		EXT. (km)	SIT. FÍSICA	TIPO REVEST.	TRECHO COINCID.	FEDERAL SUPERPOSTA
	TRECHO	INÍCIO					
		INÍCIO (km)	FIM (km)	EXT. (km)			
CE-166	166ECE0370N0	ENTR. CE-588 (SANTANA DO CARRI)					
CE-166	166ECE0390P0	BREJO GRANDE	340,740	7,855 IMP	RP		
CE-166	166ECE0410P0	DOM LEME	348,595	5,000 PLA			
CE-168	168ECE0010S0	BALHA	0,000	6,340 PAV	TSD		
CE-168	168ECE0030S0	MARINHEIROS	6,340	25,513 PAV	TSD		
CE-168	168ECE0050S0	ENTR. CE-085 (BARRENTO)	31,853	19,515 PAV	TSD		
CE-168	168ECE0060S0	ENTR. BR-402	51,368	4,203 PAV	CBUQ		
CE-168	168ECE0070S0	ENTR. CE-414	55,571	1,515 PAV	CBUQ		
CE-168	168ECE0080S0	ARAPARI	57,086	5,649 PAV	CBUQ		
CE-168	168ECE0090S0	ASSUNÇÃO	62,735	13,821 PAV	CBUQ		
CE-168	168ECE0110S0	ENTR. CE-243 (ITAPAJÉ)	76,556	16,045 PAV	CBUQ		
CE-168	168ECE0130S0	ENTR. CE-243 (ITAPAJÉ)	92,601	1,544 PAV	CBUQ		
CE-168	168ECE0150S0	ENTR. BR-222(A) (ITAPAJÉ)	94,145	7,230 PAV	CBUQ		
CE-168	168ECE0230S0	ENTR. BR-222(B) (PEDRA D'ÁGUA)	101,375	31,433 PAV	TSD	222BCE0090S3	
CE-168	168ECE0250S0	ENTR. BR-222(B) (PEDRA D'ÁGUA)	101,375	132,808	TSD		
CE-168	168ECE0250S0	ENTR. CE-253(A) (TEIUCUOCA)	132,808	149,751	TSS	253ECE0030S0	
CE-168	168ECE0290N0	ENTR. CE-253 (B) (341) (GENERAL SAMPALÓ)	149,751	19,770 LEN			
CE-168	168ECE0310N0	CANGATI	169,521	17,470 LEN			
CE-168	168ECE0330N0	ENTR. CE-257 (INGÁ)	186,991	20,520 LEN			
CE-168	168ECE0350N0	VAZANTE DO CURU	186,991	19,900 LEN			
CE-168	168ECE0370S0	ITATIRA	207,511	227,411	TSS		
CE-168	168ECE0380S0	ENTR. CE-366(A) (LAGOA DO MATO)	227,411	15,480 PAV	TSS		
CE-168	168ECE0390N0	ENTR. CE-366(B) (LAGOA DO MATO)	242,891	0,300 PAV	TSS	366ECE0180S0	
CE-168	168ECE0410P0	ENTR. CE-265 (IBUACU)	243,191	29,010 LEN			
CE-168	168ECE0410P0	ENTR. CE-265 (IBUACU)	272,201	40,000 PLA			
CE-168	168ECE0420S0	ENTR. BR-020/CE-266(A) (BOA VIAGEM)	312,201	2,000 PAV	CBUQ	266ECE0260S0	
CE-168	168ECE0430S0	ENTR. CE-266(B) (BOA VIAGEM)	312,201	39,950 PAV	CBUQ		
CE-168	168ECE0450N0	ENTR. BR-226 (PEDRA BRANCA)	314,201	354,151			
CE-168	168ECE0450N0	ENTR. BR-226 (PEDRA BRANCA)	354,151	11,500 LEN			
CE-168	168ECE0470N0	MINEIRO	354,151	365,651			
CE-168	168ECE0490N0	BOA VISTA	365,651	22,740 LEN			
CE-168	168ECE0510N0	SANTA RITA	388,391	18,700 IMP	RP		
CE-168	168ECE0530S0	ENTR. CE-363(A) (INHAMUNS)	407,091	32,340 LEN	TSD		
CE-168	168ECE0550S0	ENTR. CE-363(B) (ESCONDIDO)	407,091	447,855	TSD	363ECE0090S0	
CE-168	168ECE0570N0	MARRUÁS	439,431	8,424 PAV	TSD		
CE-168	168ECE0590N0	ENTR. CE-277/BR-404 (CATARINA)	447,855	459,070	TSD		
CE-168	168ECE0610N0	ENTR. CE-371(A) (CARAÚBAS)	481,270	534,990			
CE-168	168ECE0630S0	ENTR. CE-371(A) (CARAÚBAS)	534,990	9,800 IMP	RP	371ECE0530N0	
CE-168	168ECE0650S0	ENTR. CE-284(A) (SABOIEIRO)	544,790	7,486 PAV	CBUQ	284ECE0190S0	
CE-168	168ECE0670N0	ENTR. CE-371(B) (CRUZETA)	544,790	552,276	CBUQ	284ECE0170S0	
CE-168	168ECE0690N0	SÃO JOSÉ DE SABOIEIRO	557,891	12,100 IMP	RP		
CE-169	169ECE0010P0	SÃO JOSÉ DE SABOIEIRO	569,991	9,060 LEN			
CE-173	173ECE0010S0	ENTR. CE-168/253 (TEIUCUOCA)	0,000	31,600 PLA			
CE-173	173ECE0015S0	BROTAS	0,000	4,600 PAV	TSD		
CE-173	173ECE0020S0	MISSI	4,600	10,966 PAV	TSD		
CE-173	173ECE0030S0	ENTR. BR-222 (IRAUÇUBA)	15,566	29,184	TSD		
CE-173	173ECE0038S0	ENTR. BR-222 (IRAUÇUBA)	29,184	19,060 PAV	TSD		
CE-173	173ECE0040P0	ENTR. CE-253 (JUA)	48,244	74,464			
CE-176	176ECE0010S0	MOITAS	0,000	7,081 PAV	INT		
CE-176	176ECE0030S0	ICARAI	7,081	30,390 PAV	TSD		
CE-176	176ECE0050S0	ENTR. CE-085 (ARACATIARA)	30,390	25,133 PAV	TSD		
CE-176	176ECE0060S0	ENTR. BR-402(A) (CE-354(A) (AMONTADA))	55,523	1,010 PAV	TSD	402BCE0180S0	
CE-176	176ECE0070S0	ENTR. BR-402(B) (CE-354(B))	56,533	86,662	TSD		
CE-176	176ECE0090S0	CARACARA	86,662	20,160 PAV	TSD		
CE-176	176ECE0110S0	ENTR. BR-222(A) (PATOS)	106,822	4,424 PAV	AAUQ		
CE-176	176ECE0120S0	ENTR. BR-222(B) (PATOS)	111,246	0,460 PAV	CBUQ	222BCE0130S0	
CE-176	176ECE0130S0	ENTR. BR-222(B)	111,706	16,546 PAV	TSD		
CE-176	176ECE0150S0	ENTR. CE-253 (ARACATIACU)	128,252	14,342 PAV	TSD		
CE-176	176ECE0160S0	ENTR. CE-362(A) (PAPERUABA)	142,594	0,835 PAV	TSD	362ECE0240S0	
CE-176	176ECE0170S0	ENTR. CE-362(B) (OLHO D'ÁGUA PAJÉ)	143,429	20,090 PAV	CBUQ		
CE-176	176ECE0190S0	ENTR. CE-179/252	163,519	182,239	CBUQ		
CE-176	176ECE0200D0	ENTR. CE-257(A) (SANTA QUITERIA)	182,239	1,041 DUPE	CBUQ	257ECE0240D0	
CE-176	176ECE0200E0	ENTR. CE-257(B) (SANTA QUITERIA)	182,239	1,121 DUPE	CBUQ	257ECE0240E0	

MALHA RODoviÁRIA ESTADUAL 2025

RODOVIA	TRIECHIO		EXT. (km)	SIT. FÍSICA	TIPO REVEST.	TRIECHIO COINCID.	FEDERAL SUPERPOSTA	
	TRIECHIO	INÍCIO						
	TRIECHIO	INÍCIO	FIM (km)	EXT. (km)	SIT. FÍSICA	TIPO REVEST.	TRIECHIO COINCID.	FEDERAL SUPERPOSTA
CE-176	176ECE021080	ENTR. CE-257(B)/366(SANTA QUIITÉRIA)	CATUNDA	183,360	221,074	37,714 PAV	TSD	
CE-176	176ECE023080	CATUNDA	ENTR. CE-265 (MORRO REDONDO)	221,074	235,128	14,054 PAV	TSD	
CE-176	176ECE025080	ENTR. CE-265 (MORRO REDONDO)	ENTR. CE-266(A)(TAMBORIL)	235,128	247,614	12,486 PAV	AAUQ	
CE-176	176ECE026080	ENTR. CE-266(B)(TAMBORIL)	ENTR. CE-266(B)(TAMBORIL)	247,614	252,104	4,490 LEN	266ECE0300N0	
CE-176	176ECE027080	ENTR. CE-266(B)(TAMBORIL)	ENTR. BR-226 (INDEPENDÉNCIA)	252,104	334,554	82,450 LEN		
CE-176	176ECE029080	ENTR. BR-226 (INDEPENDÉNCIA)	IAPÍ	334,554	368,946	34,392 IMP	RP	
CE-176	176ECE031080	IAPÍ	AEROPORTO TAUÁ	368,946	406,016	37,070 LEN		
CE-176	176ECE032080	AEROPORTO TAUÁ	ENTR. BR-404(A)CE-187(A)	406,016	413,716	7,700 PAV	TSD	
CE-176	176ECE033080	ENTR. BR-404(A)CE-187(A)	INÍCIO DA PISTA DUPLA	413,716	416,068	2,352 PAV	AAUF	
CE-176	176ECE033500	INÍCIO DA PISTA DUPLA	ENTR. BR-402(A)/404(B) (TAUÁ) (FIM PISTA DA PISTA DUPLA)	416,068	416,424	0,356 DUPLD	CBUQ	187ECE051080
CE-176	176ECE033500	ENTR. BR-402(A)/404(B) (TAUÁ) (FIM PISTA DA PISTA DUPLA)	ENTR. BR-402(A)/404(B) (TAUÁ) (FIM PISTA DA PISTA DUPLA)	416,424	416,424	0,356 DUPLD	CBUQ	187ECE055500
CE-176	176ECE034080	ENTR. BR-402(A)/404(B) (TAUÁ) (FIM PISTA DA PISTA DUPLA)	ENTR. BR-402(B)CE-187(B)	416,424	416,614	0,190 PAV	CBUQ	187ECE055500
CE-176	176ECE035080	ENTR. BR-402(B)CE-187(B)	ENTR. CE-277(A)	416,614	443,610	26,996 PAV	TSD	187ECE056080
CE-176	176ECE036080	ENTR. CE-277(A)	ENTR. CE-277(B) (ARNEIROZ)	443,610	459,010	15,400 PAV	TSD	277ECE051080
CE-176	176ECE037080	ENTR. CE-277(B) (ARNEIROZ)	ENTR. CE-284(A)	459,010	490,366	31,356 PAV	TSD	
CE-176	176ECE038080	ENTR. CE-284(A)	ENTR. CE-284(B) (AUIUBA)	490,366	492,441	2,075 PAV	TSD	284ECE021080
CE-176	176ECE039080	ENTR. CE-284(B) (AUIUBA)	ENTR. CE-371(A)	492,441	528,624	36,183 PAV	TSD	
CE-176	176ECE040080	ENTR. CE-371(A)	ENTR. CE-371(B) (ANTONINA DO NORTE)	528,624	530,264	1,640 PAV	TSD	371ECE068080
CE-176	176ECE041080	ENTR. CE-371(B) (ANTONINA DO NORTE)	ENTR. CE-572 P/ASSARÉ	530,264	547,207	16,943 PAV	TSD	
CE-176	176ECE041500	ENTR. CE-572 P/ASSARÉ	ENTR. CE-573 (ASSARÉ)	547,207	548,787	1,580 PAV	TSD	
CE-176	176ECE042080	ENTR. CE-573 (ASSARÉ)	ENTR. CE-575 P/ASSARÉ	548,787	550,699	1,913 PAV	TSD	
CE-176	176ECE042500	ENTR. CE-575 P/ASSARÉ	ENTR. CE-388	550,699	551,579	0,880 PAV	TSD	
CE-176	176ECE043080	ENTR. CE-388	ENTR. CE-292 (ARATAMA)	551,579	571,263	19,684 PAV	TSD	
CE-176	176ECE045080	ENTR. CE-292 (ARATAMA)	ANJINHOS	571,263	579,243	7,980 LEN		
CE-176	176ECE047080	ANJINHOS	DIVISA CE/PE	579,243	606,033	26,790 LEN		
CE-177	177ECE001080	TORRÕES	ALMOFALA	0,000	4,090	4,090 PAV	TSD	
CE-177	177ECE003080	ALMOFALA	ENTR. CE-542 P/ PORTO DOS BARCOS (ITAREMA)	4,090	11,104	7,014 PAV	TSD	
CE-177	177ECE004080	ENTR. CE-542 P/ PORTO DOS BARCOS (ITAREMA)	ITAREMA	11,104	13,885	2,781 PAV	TSD	
CE-177	177ECE005080	ITAREMA	ENTR. CE-085(A)	13,885	17,625	3,740 PAV	TSD	
CE-177	177ECE007080	ENTR. CE-085(A)	ENTR. CE-085(B)	17,625	20,215	2,590 PAV	TSD	085ECE032080
CE-177	177ECE009080	ENTR. CE-085(B)	ENTR. BR-402 CE-354 (NASCENTE)	20,215	54,220	34,005 PAV	TSD	
CE-178	178ECE0001080	PRAIA DE ARPOEIRAS (ACARAÚ)	ENTR. BR-403(A)	0,000	10,234	10,234 PAV	CBUQ	
CE-178	178ECE000500	ENTR. BR-403(A)	ENTR. ACESSO BR-403/CE-085	10,234	12,874	2,640 PAV	CBUQ	
CE-178	178ECE001080	ENTR. ACESSO BR-403/CE-085	ENTR. BR-402(A)CE-216 (BOM JESUS)	12,874	38,794	25,920 PAV	CBUQ	403BCE001080
CE-178	178ECE003080	ENTR. BR-402(A)CE-216 (BOM JESUS)	ENTR. BR-402(B)/354(A) (BOM PRINCÍPIO)	38,794	49,784	10,990 PAV	CBUQ	403BCE001080
CE-178	178ECE005080	ENTR. BR-402(B)/354(A) (BOM PRINCÍPIO)	ENTR. CE-354(B) (MORRINHOS)	49,784	53,598	3,814 PAV	TSD	403BCE004500
CE-178	178ECE007080	ENTR. CE-354(B) (MORRINHOS)	ENTR. CE-232 (SANTANA DO ACARAÚ)	53,598	82,321	28,723 PAV	CBUQ	403BCE005080
CE-178	178ECE009080	ENTR. CE-232 (SANTANA DO ACARAÚ)	ENTR. CE-555/240(A) P/ PATRIARCA	82,321	101,161	18,840 PAV	CBUQ	403BCE005500
CE-178	178ECE010080	ENTR. CE-555/240(A) P/ PATRIARCA	ENTR. CE-417	101,161	111,053	9,892 PAV	CBUQ	403BCE005500
CE-178	178ECE010500	ENTR. CE-417	ENTR. CE-240(B) P/ MIRAIMA	111,053	111,890	0,838 PAV	CBUQ	403BCE005500
CE-178	178ECE011080	ENTR. CE-240(B) P/ MIRAIMA	ENTR. BR-222/403(B)CE-362	111,890	115,940	4,050 PAV	CBUQ	403BCE005500
CE-179	179ECE001080	ENTR. CE-201 (ARANAU)	ENTR. CE-085(A) (LAGOA VELHA)	0,000	7,970	7,970 PAV	TSS	
CE-179	179ECE003080	ENTR. CE-085(A) (LAGOA VELHA)	ENTR. CE-085(B) (CRUZ)	7,970	13,452	5,482 PAV	TSD	085ECE041080
CE-179	179ECE005080	ENTR. CE-085(B) (CRUZ)	BELA CRUZ	13,452	32,052	18,600 PAV	CBUQ	
CE-179	179ECE007080	BELA CRUZ	ENTR. BR-402 CE-216 (MARCO)	32,052	39,754	7,702 PAV	CBUQ	
CE-179	179ECE009080	ENTR. BR-402 CE-216 (MARCO)	ENTR. CE-354 (ESPINHO)	39,754	52,424	12,670 IMP	RP	
CE-179	179ECE011080	ENTR. CE-354 (ESPINHO)	PARAPUÍ	52,424	66,454	14,030 IMP	RP	
CE-179	179ECE013080	PARAPUÍ	ENTR. CE-232(A)	66,454	78,794	12,340 EOP	TSD	
CE-179	179ECE015080	ENTR. CE-232(A)	ENTR. CE-232(B) (IPAGUAÇU)	78,794	89,689	10,895 PAV	TSD	232ECE003080
CE-179	179ECE017080	ENTR. CE-232(B) (IPAGUAÇU)	ENTR. CE-240 (TUINA)	89,689	99,066	9,377 IMP	RP	
CE-179	179ECE019080	ENTR. CE-240 (TUINA)	ENTR. CE-417 (CONTORNO DE SOBRAL)	99,066	108,493	9,427 IMP	RP	
CE-179	179ECE020080	ENTR. CE-417 (CONTORNO DE SOBRAL)	ENTR. CE-362(A) (SOBRAL)	108,493	112,003	3,510 IMP	RP	
CE-179	179ECE021080	ENTR. CE-362(A) (SOBRAL)	ENTR. BR-222/CE-362(B)	112,003	116,623	4,620 DUPLD	CBUQ	222BCE0021080
CE-179	179ECE021080	ENTR. BR-222/CE-362(B)	ENTR. CE-253(A)	112,003	116,633	4,630 DUPLD	CBUQ	222BCE0021080
CE-179	179ECE023080	ENTR. CE-253(A)	ENTR. BR-222 CE-362(B)	116,633	139,263	22,630 PAV	TSD	
CE-179	179ECE024080	ENTR. BR-222 CE-362(B)	ENTR. CE-253(B) (GROAIRAS)	139,263	140,363	1,100 PAV	TSD	253ECE044080
CE-179	179ECE025080	ENTR. CE-253(B) (GROAIRAS)	ENTR. CE-463(A) (MALHADA GRANDE)	140,363	160,473	20,110 IMP	RP	
CE-179	179ECE026080	ENTR. CE-463(A) (MALHADA GRANDE)	ENTR. CE-463(B)	160,473	161,643	1,170 LEN		463ECE04080
CE-179	179ECE026500	ENTR. CE-463(B)	ENTR. CE-252 (A) (SANTA LUZIA)	161,643	169,823	8,180 LEN		

MALHA RODoviÁRIA ESTADUAL 2025

RODOVIA	TRECHO		INÍCIO (km)	FIM (km)	EXT. (km)	SIT. FÍSICA	TIPO REVEST.	TRECHO COINCID.	FEDERAL SUPERPOSTA
	INÍCIO	FIM							
CE-179	179ECE0270N0	ENTR. CE-252 (A) (SANTA LUZIA)	169,823	184,183	14,360	LEN		252ECE030N0	
CE-180	180ECE0010S0	ENTR. CE-240 (MERUOCA)	0,000	7,410	7,410	PAV	AAUF		
CE-180	180ECE0020S0	ENTR. CE-440 (PALESTINA DO NORTE)	7,410	9,270	1,860	PAV	TSD		
CE-180	180ECE0030P0	ENTR. CE-440 (PALESTINA DO NORTE)	9,270	14,460	5,190	PLA			
CE-180	180ECE0040P0	BOQUEIRÃO	14,460	25,660	11,200	PLA			
CE-182	182ECE0010S0	ENTR. CE-201 (PRAIA DO PREÁ)	0,000	4,545	4,545	PAV	TSD		
CE-182	182ECE0020S0	CAÇARA	4,545	11,789	7,244	PAV	TSD		
CE-183	183ECE0002S0	ENTR. ACESSO OESTE p/ SOBRAL CE-417(A)	0,000	1,397	1,397	PAV	TSD	417ECE0050S0	
CE-183	183ECE0003S0	ENTR. CE-417 (B)	1,397	13,218	11,821	PAV	TSD		
CE-183	183ECE0004S0	JORDÃO	13,218	15,876	2,658	PAV	CBUQ		
CE-183	183ECE0006S0	SÃO FRANCISCO	15,876	20,759	4,883	PAV	CBUQ		
CE-183	183ECE0008S0	BARRACHO	20,759	27,979	7,220	PAV	CBUQ		
CE-183	183ECE0009S0	ENTR. BR-222 (A)	27,979	29,869	1,890	PAV	CBUQ		
CE-183	183ECE0010S0	ENTR. BR-222(B)/BR-403(A) p/ CARIRÉ	29,869	35,771	5,902	PAV	TSD		
CE-183	183ECE0030S0	ENTR. CE-253 (CARIRÉ)	35,771	54,741	18,970	PAV	TSD	222BCE0191S0	403BCE0075S0
CE-183	183ECE0050S0	ENTR. CE-329 p/ AMANAIAARA	54,741	65,651	10,910	PAV	TSD	403BCE0090P0	
CE-183	183ECE0070S0	ENTR. CE-329 p/ MACARAU (SANTA QUITERIA)	65,651	72,294	6,643	PAV	TSD	403BCE0090P1	
CE-183	183ECE0090S0	ENTR. CE-519 p/ MACARAU (SANTA QUITERIA)	72,294	83,111	10,817	PAV	TSD	403BCE0090P2	
CE-187	187ECE0010S0	BITUPITA	0,000	18,699	18,699	PAV	TSD		
CE-187	187ECE0030S0	ARARAS	18,699	28,091	9,392	PAV	TSD		
CE-187	187ECE0050P0	ENTR. CE-085/BR-402 (BARROQUINHIA)	28,091	74,221	46,130	PLA			
CE-187	187ECE0050N0	PASSAGEM DA ONÇA	74,221	83,321	9,100	LEN			
CE-187	187ECE0170S0	GENERAL TIBURCIO	83,321	88,384	5,063	PAV	TSD		
CE-187	187ECE0190S0	ENTR. CE-311(A)	88,384	92,544	4,160	PAV	TSD	311ECE0070S0	
CE-187	187ECE0200S0	ENTR. CE-232/311(B) (VIÇOSA DO CEARÁ)	92,544	96,905	4,361	PAV	CBUQ		
CE-187	187ECE0201S0	ENTR. CE-515	96,905	111,806	14,901	PAV	CBUQ		
CE-187	187ECE0205S0	ENTR. CE-240(A)	111,806	113,246	1,440	PAV	CBUQ	240ECE0240S0	
CE-187	187ECE0210S0	ENTR. CE-240(B)	113,246	122,567	9,321	PAV	CBUQ		
CE-187	187ECE0220S0	ENTR. BR-222 (A) (TIANGUÁ)	122,567	123,913	1,346	PAV	CBUQ		
CE-187	187ECE0225S0	ENTR. BR-222 (B)	123,913	123,913	0,000	PAV	CBUQ		
CE-187	187ECE0230S0	ENTR. CE-418/CE-389 (ACESSO TIANGUÁ)	123,913	138,973	11,660	PAV	CBUQ		
CE-187	187ECE0240S0	ENTR. CE-418/CE-389 (ACESSO TIANGUÁ)	138,973	140,613	1,640	PAV	CBUQ		
CE-187	187ECE0250S0	ENTR. CE-590 (ACESSO NORTE P/ UBAJARA)	140,613	142,973	2,360	PAV	CBUQ		
CE-187	187ECE0260S0	ENTR. CE-591 (ACESSO SUL P/ UBAJARA)	142,973	146,766	3,793	PAV	CBUQ		
CE-187	187ECE0268S0	ENTR. CE-591 (ACESSO SUL P/ UBAJARA)	146,766	148,705	1,939	PAV	CBUQ		
CE-187	187ECE0270S0	ENTR. CE-422 (CONTORNO DE IBIAPINA)	148,705	150,901	2,196	PAV	CBUQ		
CE-187	187ECE0275S0	ENTR. CE-422 (CONTORNO DE IBIAPINA)	150,901	160,070	9,169	PAV	CBUQ		
CE-187	187ECE0280S0	ENTR. CE-321(A)	160,070	161,020	0,950	PAV	CBUQ	321ECE0108S0	
CE-187	187ECE0285S0	ENTR. CE-321 (B)	161,020	167,260	6,240	PAV	CBUQ		
CE-187	187ECE0290S0	ENTR. CE-323 (A)	167,260	170,697	3,437	PAV	CBUQ	323ECE0008S0	
CE-187	187ECE0310S0	ENTR. CE-323 (B) (INHUÇU)	170,697	182,398	11,701	PAV	CBUQ		
CE-187	187ECE0315S0	ENTR. CE-425 (CONTORNO DE GUARACIABA DO NORTE)	182,398	185,878	3,480	PAV	CBUQ		
CE-187	187ECE0320S0	ENTR. CE-425 (CONTORNO DE GUARACIABA DO NORTE)	185,878	186,938	1,060	PAV	CBUQ		
CE-187	187ECE0330S0	ENTR. CE-366 (GUARACIABA DO NORTE)	186,938	189,231	2,293	PAV	CBUQ		
CE-187	187ECE0335S0	ENTR. CE-425 (CONTORNO DE GUARACIABA DO NORTE)	189,231	199,499	10,268	PAV	CBUQ		
CE-187	187ECE0340S0	ENTR. CE-329 (IPU)	199,499	212,027	12,528	PAV	CBUQ		
CE-187	187ECE0350S0	ENTR. BR-403(A)/CE-257(A) p/ HIDROLÂNDIA	212,027	219,817	7,790	PAV	TSD		
CE-187	187ECE0370S0	ENTR. CE-257(B) (PUEIRAS)	219,817	236,248	16,431	PAV	TSD	257ECE0310S0	403BCE0130P0
CE-187	187ECE0390S0	ENTR. CE-257(B) (PUEIRAS)	236,248	266,446	30,198	PAV	CBUQ	403BCE0135P0	
CE-187	187ECE0410S0	ENTR. CE-265 (NOVA RUSSAS)	266,446	274,626	8,180	PAV	CBUQ	403BCE0170P0	
CE-187	187ECE0420S0	ENTR. CE-265 (NOVA RUSSAS)	274,626	293,167	18,541	PAV	CBUQ	403BCE0170P1	
CE-187	187ECE0430S0	ENTR. CE-266 p/ TAMBORIL	293,167	295,540	2,373	PAV	CBUQ		
CE-187	187ECE0440S0	SUCCESSO	295,540	326,611	31,071	PAV	TSD	403BCE0190P1	
CE-187	187ECE0450S0	ENTR. BR-404(A)/CE-189	326,611	328,941	2,330	PAV	TSD	403BCE0190S2	
CE-187	187ECE0460S0	ENTR. BR-226(A)/403(B)/CE-469 (A) (CRATEÚS)	328,941	331,271	2,330	PAV	CBUQ	469ECE0010S0	226BCE0680P0
CE-187	187ECE0470S0	ENTR. BR-226(B)/CE-469 (B) (CRATEÚS)	331,271	335,399	4,128	PAV	CBUQ		
CE-187	187ECE0475S0	ENTR. CE-447 (CONTORNO DE CRATEÚS)	335,399	335,881	0,482	PAV	CBUQ	404BCE0110P1	
CE-187	187ECE0480S0	ENTR. CE-523 p/ AEROPORTO (CRATEÚS)	335,881	337,566	1,685	PAV	CBUQ		
CE-187	187ECE0485S0	ENTR. CE-523 p/ AEROPORTO (CRATEÚS)	337,566	374,222	36,656	PAV	CBUQ	404BCE0110P2	

MALHA RODOVIÁRIA ESTADUAL 2025

RODOVIA	TRÉCHIO		EXT. (km)	SIT. FÍSICA	TIPO REVEST.	TRÉCHIO COINCID.	FEDERAL SUPERPOSTA
	INÍCIO	FIM					
	INÍCIO (km)	FIM (km)					
CE-187	187ECE049080	ENTR. CE-192/267 (NOVO ORIENTE)	374,222	1,050 PAV	TSD		404BCE0120P0
CE-187	187ECE0495S0	ENTR. CE-457 p/ SANTA MARIA	375,272	1,7182 PAV	TSD		404BCE0120P0
CE-187	187ECE0500S0	ENTR. CE-595 p/ SÃO RAIMUNDO	392,454	16,112 PAV	TSD		404BCE0120P1
CE-187	187ECE0510S0	ENTR. CE-351 p/ QUITERIANÓPOLIS	408,566	18,443 PAV	TSD		404BCE0125P0
CE-187	187ECE0530S0	SANTA TERESA	427,009	15,191 PAV	TSD		404BCE0125P1
CE-187	187ECE0540S0	ENTR. CE-544	442,200	21,697 PAV	TSD		404BCE0125P1
CE-187	187ECE0550S0	ENTR. CE-176(A)	463,897	2,352 PAV	AAUF	176ECE0330S0	404BCE0125P2
CE-187	187ECE0555D0	INÍCIO DA PISTA DUPLA	466,249	0,356 DUPD	CBUQ	176ECE0335D0	404BCE0125P2
CE-187	187ECE0550E0	INÍCIO DA PISTA DUPLA	466,249	0,356 DUPE	CBUQ	176ECE0335E0	404BCE0125P2
CE-187	187ECE0560S0	ENTR. BR-020(A)/404(B) (TAUÁ) (FIM PISTA DA PISTA DUPLA)	466,605	0,190 PAV	CBUQ	176ECE0405S0	020BCE0530S1
CE-187	187ECE0570S0	ENTR. CE-176 (B)	466,795	17,660 PAV	CBUQ		020BCE0530S0
CE-187	187ECE0590S0	ENTR. BR-020(B)	484,455	6,697 PAV	CBUQ		
CE-187	187ECE0600N0	MARRECAS	491,153	16,100 IMP	RP		
CE-187	187ECE0610N0	ENTR. CE-277(A) (COCOCÁ)	507,253	6,000 IMP	RP	277ECE0130N0	
CE-187	187ECE0630N0	ENTR. CE-277(B) (LAGOA GRANDE)	513,253	34,800 IMP	RP		
CE-187	187ECE0640S0	ENTR. CE-284 (BARRA)	548,053	35,539 EOP	TSD		
CE-187	187ECE0660S0	ENTR. CE-230(A)/CE-371 (CAMPOS SALES)	583,592	25,960 PAV	TSD		
CE-187	187ECE0660S0	ENTR. BR-230(A)/CE-371 (CAMPOS SALES)	609,552	0,408 PAV	CBUQ		230BCE0710P0
CE-187	187ECE0665S0	ENTR. CE-292(A) (CAMPOS SALES)	609,960	0,746 PAV	CBUQ	292ECE0140S0	230BCE0710P1
CE-187	187ECE0670S0	ENTR. BR-230(B)/CE-292(B) (CAMPOS SALES)	610,706	26,306 PAV	TSD		
CE-187	187ECE0690S0	SALTRE	637,012	13,021 PAV	TSD		
CE-187	187ECE0690S0	DIVISA CE/PE	650,033	21,948 PAV	TSD		
CE-189	189ECE0010S0	LIVRAMENTO	0,000	6,962 PAV	TSD		
CE-189	189ECE0030S0	ENTR. CE-265 (ARARENDÁ)	21,948	10,485 PAV	TSD		
CE-189	189ECE0040S0	ENTR. CE-518 (MULLUNGU)	28,910	39,395	TSD		
CE-189	189ECE0050S0	ENTR. CE-518 (MULLUNGU)	39,395	48,097	TSD		
CE-189	189ECE0070S0	ENTR. BR-404(A) (IPAPORANGA)	48,097	34,910 PAV	TSS		404BCE0090S0
CE-192	192ECE0010P0	ENTR. BR-404(A) (IPAPORANGA)	0,000	15,705 PLA			
CE-192	192ECE0015P0	ENTR. CE-317 (JABURANA)	15,705	4,421 PLA			
CE-192	192ECE0020S0	BETÂNIA	20,126	2,032 PAV	TSD		
CE-192	192ECE0030P0	ENTR. CE-253 (JUREMA)	22,158	20,000 PLA			
CE-192	192ECE0050P0	ENTR. CE-321 (XIQUE-XIQUE)	42,158	3,000 PLA			
CE-192	192ECE0070N0	MONTI CARMELO	45,158	11,700 IMP	RP		
CE-192	192ECE0080S0	ENTR. CE-323(A) / 427	56,858	58,137	AAUQ	323ECE0020S0	
CE-192	192ECE0090N0	ENTR. CE-323(B) (CARNAUBAL)	58,137	72,457	RP		
CE-192	192ECE0110N0	GROSSOS	72,437	10,900 LEN			
CE-192	192ECE0130N0	BARRA DO SOTERO	83,337	10,960 LEN			
CE-192	192ECE0150N0	ENTR. CE-257/327 (CROATÁ)	94,297	50,760 LEN			
CE-192	192ECE0170N0	ENTR. CE-265 (BR-404) (PORANGA)	145,057	12,620 LEN			
CE-192	192ECE0190P0	ARARAS	157,677	15,000 PLA			
CE-192	192ECE0210P0	ENTR. BR-226 (BIAPABA)	172,677	25,000 PLA			
CE-192	192ECE0230P0	ENTR. CE-469 (QUEIMADOS)	197,677	18,972 PLA			
CE-192	192ECE0240S0	DISTRITO SANTANA (CRATEÚS)	216,649	18,030 EOP	TSD		
CE-192	192ECE0245P0	LAGOA DAS PEDRAS (CRATEÚS)	234,679	13,940 PLA			
CE-192	192ECE0250S0	ENTR. CE-187/267/BR-404 (NOVO ORIENTE)	248,619	265,755	CBUQ		
CE-192	192ECE0270P0	PALESTINA	265,755	10,000 PLA			
CE-201	201ECE0010S0	ENTR. CE-182 (PRAIA DO PREGA)	0,000	21,900 PAV	TSD		402BCE0290S0
CE-216	216ECE0010S0	ENTR. BR-402(A)/403/CE-178 (BOM JESUS)	0,000	7,490 PAV	CBUQ		402BCE0275P0
CE-216	216ECE0030S0	ENTR. CE-179 (MARCO)	7,490	27,700 EOP	TSD		402BCE0280S0
CE-216	216ECE0040P0	LOCALIDADE DE LEITE (BELA CRUZ)	7,490	63,580 PLA			402BCE0275P0
CE-216	216ECE0050P0	ENTR. CE-313	98,770	8,220 PLA			402BCE0275P0
CE-216	216ECE0070S0	ENTR. CE-362(A)	106,990	117,490	TSD	362ECE0030S0	402BCE0275P0
CE-216	216ECE0080S0	ENTR. CE-085(A)	117,490	2,110 PAV	TSD	085ECE0510S0	402BCE0270P0
CE-232	232ECE0010S0	ENTR. CE-179(B) (SANTANA DO ACARAÚ)	0,000	2,840 PAV	TSD		
CE-232	232ECE0030S0	ENTR. CE-179(A)	2,840	10,895 PAV	TSD	179ECE0150S0	
CE-232	232ECE0050S0	ENTR. CE-240(A)/362(A) (MASSAPÉ)	13,735	8,826 PAV	TSD		
CE-232	232ECE0060S0	ENTR. CE-240(A)/362(A) (MASSAPÉ)	22,561	1,278 PAV	TSD	240ECE0600S0	
CE-232	232ECE0070S0	ENTR. CE-362(B)	23,839	1,402 PAV	CBUQ	240ECE0070S0	
CE-232	232ECE0090S0	ENTR. CE-584	25,241	15,460 PAV	TSD		
CE-232	232ECE0100S0	ENTR. CE-413 (PADRE LINHARES)	40,701	4,738 PAV	TSD		

MALHA RODOVIÁRIA ESTADUAL 2025

RODOVIA	TRECHOS		EXT. (km)	SIT. FÍSICA	TIPO REVEST.	TRECHO COINCID.	FEDERAL SUPERPOSTA
	TRECHOS	INÍCIO					
		INÍCIO	FIM	FIM (km)	EXT. (km)		
CE-232	232ECE01080	ENTR. CE-413 (PADRE LINHARES)	ENTR. CE-444 (VÁRZEA DA VOLTA)	56,821	11,382 PAV	TSD	
CE-232	232ECE01080	ENTR. CE-444 (VÁRZEA DA VOLTA)	ENTR. CE-364 (MORAÚO)	56,821	7,984 PAV	TSD	
CE-232	232ECE01080	ENTR. CE-364 (MORAÚO)	ENTR. CE-313(A)	64,805	13,790 EOP	TSD	
CE-232	232ECE01680	ENTR. CE-313(A)	ENTR. CE-313 (B) (TABAINHA)	78,595	5,900 EOP	TSD	313ECE01000
CE-232	232ECE017080	ENTR. CE-313 (B) (TABAINHA)	MANHOSO	84,495	26,970 LEN		
CE-232	232ECE019080	MANHOSO	ENTR. CE-187/311 (VIÇOSA DO CEARÁ)	111,465	14,824 PAV	CBUQ	
CE-232	232ECE021080	ENTR. CE-187/311 (VIÇOSA DO CEARÁ)	ENTR. CE-515	126,289	7,205 PAV	TSD	
CE-232	232ECE022080	ENTR. CE-515	PADRE VIEIRA	133,494	23,200 PAV	TSD	
CE-232	232ECE023080	PADRE VIEIRA	DIVISA CE/PI	156,694	9,613 PAV	TSD	
CE-240	240ECE00280	ENTR. CE-085/163 (PARA)	ENTR. CE-333	0,000	13,713 PAV	TSD	
CE-240	240ECE00480	ENTR. CE-333	ENTR. CE-334 (A) (ITAPIPOCA)	13,713	15,916 PAV	TSD	
CE-240	240ECE00600	ENTR. CE-334 (A) (ITAPIPOCA)	ENTR. CE-414	29,629	31,359	CBUQ	354ECE021000
CE-240	240ECE00660	ENTR. CE-354 (A) (ITAPIPOCA)	ENTR. CE-414	29,629	1,730 DUPE	CBUQ	354ECE021000
CE-240	240ECE00800	ENTR. CE-414	ENTR. CE-168	31,359	0,685 DUPE	CBUQ	354ECE020800
CE-240	240ECE00860	ENTR. CE-168	ENTR. CE-168	31,359	32,073	CBUQ	354ECE020800
CE-240	240ECE01000	ENTR. CE-168	ENTR. BR-402 (A)	32,044	6,478 DUPE	CBUQ	354ECE020800
CE-240	240ECE01060	ENTR. CE-168	ENTR. BR-402 (A)	32,073	6,466 DUPE	CBUQ	354ECE020800
CE-240	240ECE01250	ENTR. BR-402 (A)	ENTR. BR-402 (B) (CE-354 (B))	38,522	3,100 PAV	TSD	354ECE020250
CE-240	240ECE001480	ENTR. BR-402 (B) (CE-354 (B))	ENTR. CE-173 p/ BROTTAS	41,622	16,586 PAV	TSD	
CE-240	240ECE001680	ENTR. CE-173 p/ BROTTAS	ENTR. CE-557 (MIRAIMA)	58,208	22,687 PAV	TSD	
CE-240	240ECE001880	ENTR. CE-557 (MIRAIMA)	ENTR. CE-176 p/ CARACARÁ	80,895	84,515	TSD	
CE-240	240ECE001980	ENTR. CE-176 p/ CARACARÁ	CAIOÇA	84,515	3,620 PAV	TSD	
CE-240	240ECE002080	CAIOÇA	ENTR. CE-178(A)	115,270	123,208	TSD	
CE-240	240ECE002280	ENTR. CE-178(A)	ENTR. CE-417	123,208	123,922	CBUQ	178ECE010550
CE-240	240ECE002480	ENTR. CE-417	ENTR. CE-178(B) 555	123,922	10,006 PAV	CBUQ	178ECE010050
CE-240	240ECE002680	ENTR. CE-178(B) 555	PATRIARCA	133,928	4,000 PAV	AAUQ	
CE-240	240ECE003080	PATRIARCA	ENTR. CE-179 (TUINA)	133,928	3,180 LEN	AAUQ	
CE-240	240ECE005080	ENTR. CE-179 (TUINA)	ENTR. CE-232(A) 362(A) (MASSAPÉ)	141,108	8,126 PAV	TSD	
CE-240	240ECE006080	ENTR. CE-232(A) 362(A) (MASSAPÉ)	ENTR. CE-362(B)	141,108	149,234	TSD	
CE-240	240ECE007080	ENTR. CE-362(B)	ENTR. CE-232(B)	149,234	150,512	TSD	232ECE006080
CE-240	240ECE009080	ENTR. CE-232(B)	ENTR. CE-580	150,512	1,150 PAV	CBUQ	232ECE007080
CE-240	240ECE009580	ENTR. CE-580	ENTR. CE-180 (MERLUÇA)	151,662	2,763 PAV	CBUQ	
CE-240	240ECE010080	ENTR. CE-180 (MERLUÇA)	ENTR. CE-413	167,907	13,482 PAV	CBUQ	
CE-240	240ECE011080	ENTR. CE-413	ANIL	167,907	0,709 PAV	CBUQ	
CE-240	240ECE013080	ANIL	VENTURA	168,616	174,531	CBUQ	
CE-240	240ECE015080	VENTURA	ENTR. CE-364/444 (COREAÚ)	174,531	8,870 LEN		
CE-240	240ECE017080	ENTR. CE-364/444 (COREAÚ)	ARAQUEM	183,401	11,000 PLA		
CE-240	240ECE019080	ARAQUEM	ENTR. CE-313 (ARAPÁ)	194,401	19,577 PAV	TSD	
CE-240	240ECE021080	ENTR. CE-313 (ARAPÁ)	QUATIQUABA	213,978	10,984 PAV	TSD	
CE-240	240ECE023080	QUATIQUABA	ENTR. CE-187(A)	224,962	15,000 PLA		
CE-240	240ECE024080	ENTR. CE-187(A)	ENTR. CE-187(B)	224,962	239,962	TSS	
CE-240	240ECE025080	ENTR. CE-187(B)	PINDOQUABA	239,962	245,146	TSS	
CE-241	241ECE001080	ENTR. CE-180	ALCANTARAS	245,146	246,586	CBUQ	187ECE020580
CE-241	241ECE003080	ALCANTARAS	ENTR. CE-364	246,586	6,960 PAV	TSD	
CE-243	243ECE001080	ENTR. BR-402-CE-354 (A) (VARJOTA)	ENTR. CE-354 (B)	0,000	14,515 PAV	AAUF	
CE-243	243ECE002080	ENTR. CE-354 (B)	URUBURETAMA	14,515	14,515 PAV	AAUF	
CE-243	243ECE003080	URUBURETAMA	SANTA LUZIA	10,800	5,315 PAV	CBUQ	354ECE027080
CE-243	243ECE005080	SANTA LUZIA	ENTR. CE-168 (ITAPAJÉ)	16,488	5,485 PAV	CBUQ	
CE-251	251ECE001080	ENTR. CE-090 (EUSÉBIO)	ENTR. BR-116 (A) (JABUTI)	0,000	8,840	CBUQ	
CE-251	251ECE002080	ENTR. BR-116 (A) (JABUTI)	ENTR. BR-116 (B)	8,840	11,060	CBUQ	116BCE003001
CE-251	251ECE002080	ENTR. BR-116 (A) (JABUTI)	GERERÁU	8,840	2,230 DUPE	CBUQ	116BCE003001
CE-251	251ECE003080	ENTR. BR-116 (B)	ENTR. CE-060	11,070	16,880	CBUQ	
CE-251	251ECE005080	GERERÁU	ENTR. CE-060	16,880	25,180	CBUQ	
CE-251	251ECE007080	ENTR. CE-060	MARACANAÚ (INÍCIO PISTA DUPLA)	25,180	29,294	CBUQ	
CE-251	251ECE008080	MARACANAÚ (INÍCIO PISTA DUPLA)	ENTR. CE-062	29,294	30,064	CBUQ	
CE-251	251ECE009080	ENTR. CE-062	ENTR. CE-065 (JACANAÚ)	30,064	0,770 DUPE	CBUQ	
CE-251	251ECE009080	ENTR. CE-065 (JACANAÚ)	ENTR. CE-065 (JACANAÚ)	30,064	2,275 DUPE	CBUQ	
CE-251	251ECE011080	ENTR. CE-065 (JACANAÚ)	MIRAMBÉ	32,339	2,275 DUPE	CBUQ	
CE-251	251ECE011080	MIRAMBÉ		32,339	5,200 IMP	RP	

MALHA RODoviÁRIA ESTADUAL 2025

RODOVIA	TRECHOS		EXT. (km)	SIT. FÍSICA	TIPO REVEST.	TRECHO COINCID.	FEDERAL SUPERPOSTA
	INÍCIO	FIM					
CE-251	251ECE0130N0	MIRAMBÉ	37,539	9,400 LEN			
CE-252	252ECE0010P0	ENTR. CE-362 (CE-173 (TAPERUAABA)	0,000	21,760 PLA			
CE-252	252ECE0020P0	LOGRADOURO	21,760	5,770 PLA			
CE-252	252ECE0030N0	ENTR. CE-176 (179 (A) (SANTA LUZIA)	27,530	14,360 LEN		179ECE0270N0	
CE-252	252ECE0040P0	ENTR. CE-179 (B) (SANTA LUZIA)	41,890	16,530 PLA			
CE-252	252ECE0050S0	ENTR. CE-463 (A) TRAPIÁ	38,420	6,419 PAV	TSD	463ECE0070S0	
CE-253	253ECE0010S0	JACARECOARA	0,000	3,316 PAV	AAUQ		
CE-253	253ECE0030S0	JACARECOARA	3,316	7,860 PAV	AAUQ		
CE-253	253ECE0035S0	ENTR. CE-138(A) (CASCATEL)	11,176	12,956	1,780 PAV	138ECE0025S0	
CE-253	253ECE0040S0	ENTR. CE-138(B) (CASCATEL)	12,956	15,106	2,150 PAV		
CE-253	253ECE0050S0	ENTR. CE-040 (CASCATEL)	15,106	22,551	7,445 PAV		
CE-253	253ECE0070S0	GUANACÉS	22,551	38,280	15,729 PAV	AAUQ	
CE-253	253ECE0080S0	ENTR. BR-116	38,280	41,345	3,065 PAV	CBUQ	
CE-253	253ECE0090S0	ENTR. ACESSO BR-116 (PACAUS)	41,345	55,345	14,000 PAV	TSD	
CE-253	253ECE0110S0	ENTR. CE-155	55,345	67,117	11,772 PAV	TSD	
CE-253	253ECE0120S0	ENTR. CE-060	67,117	68,319	1,202 PAV	TSD	
CE-253	253ECE0125S0	ENTR. CE-354 (A)	68,319	68,935	0,616 PAV	TSD	354ECE020S0
CE-253	253ECE0128S0	ENTR. CE-354 (B)	68,935	69,719	0,784 PAV	TSD	
CE-253	253ECE0130D0	INÍCIO DA PISTA DUPLA P/ REDENSÃO	69,719	70,409	0,690 DUPLD	CBUQ	
CE-253	253ECE0130E0	INÍCIO DA PISTA DUPLA P/ REDENSÃO	69,719	70,409	0,690 DUPLD	CBUQ	
CE-253	253ECE0140D0	REDENSÃO	70,409	71,985	1,576 DUPLD	CBUQ	
CE-253	253ECE0140E0	REDENSÃO	70,409	71,930	1,521 DUPLD	CBUQ	
CE-253	253ECE0150S0	REDENSÃO	71,985	90,708	18,723 PAV	CBUQ	
CE-253	253ECE0170S0	GUASSI	90,708	95,265	4,558 PAV	CBUQ	
CE-253	253ECE0190S0	AREIAS	95,265	103,825	8,560 PAV	CBUQ	
CE-253	253ECE0194S0	ENTR. CE-065 (A) (PACOTI)	103,825	103,825	0,118 PAV	CBUQ	065ECE0155S0
CE-253	253ECE0196P0	ENTR. CE-065 (B)	103,825	105,293	1,350 PLA		
CE-253	253ECE0200S0	ENTR. CE-065 (A)	105,293	105,616	0,323 PAV	CBUQ	065ECE0165S0
CE-253	253ECE0210S0	ENTR. CE-065 (B)	105,616	109,926	4,310 PAV	AAUF	
CE-253	253ECE0230S0	ENTR. CE-536 (PERNAMBUCOINHO)	109,926	110,366	0,440 PAV	CBUQ	
CE-253	253ECE0250S0	ENTR. CE-538 P/ PICO ALTO	110,366	133,945	23,579 PAV	CBUQ	
CE-253	253ECE0270N0	ENTR. BR-020 (INHUPORANGA)	133,945	158,285	24,340 LEN		
CE-253	253ECE0280S0	ENTR. CE-162(A)	158,285	160,095	1,810 PAV	TSD	162ECE0160S0
CE-253	253ECE0290S0	ENTR. CE-162(B) (PARAMOTTI)	160,095	185,775	25,680 PAV	TSD	
CE-253	253ECE0330N0	ENTR. CE-168(A) (341 (GENERAL SAMPAIO)	185,775	202,718	16,943 PAV	TSS	168ECE0250S0
CE-253	253ECE0350N0	ENTR. CE-168(B) (169 (TEJUCUOCA)	202,718	245,348	42,630 LEN		
CE-253	253ECE0370N0	ENTR. CE-173 (UÁ)	245,348	264,598	19,250 LEN		
CE-253	253ECE0390N0	ENTR. CE-176 (ARACATIÁÇU)	264,598	291,918	27,320 LEN		
CE-253	253ECE0410N0	ENTR. CE-362	291,918	298,568	6,650 LEN		
CE-253	253ECE0430N0	TRAPIÁ	298,568	316,108	17,540 LEN		
CE-253	253ECE0440S0	ENTR. CE-179 (A)	316,108	317,208	1,100 PAV	TSD	179ECE0240S0
CE-253	253ECE0450S0	ENTR. CE-520 P/ GROAIRAS	317,208	322,066	4,858 PAV	TSD	
CE-253	253ECE0460S0	ENTR. BR-403 (CE-183 (CARIBÉ)	322,066	332,538	10,472 PAV	TSD	
CE-253	253ECE0470S0	ENTR. BR-403 (CE-183 (CARIBÉ)	332,538	357,189	24,651 PAV	TSD	
CE-253	253ECE0480S0	ENTR. CE-321(A) (CACIMBAS)	357,189	369,427	12,238 PAV	TSD	321ECE0020S0
CE-253	253ECE0510S0	ENTR. CE-321(B) (MUCAMBO)	369,427	389,386	19,959 PAV	TSD	
CE-253	253ECE0530S0	ENTR. CE-187 (IBIAPINA)	389,386	390,680	1,294 PAV	TSD	
CE-253	253ECE0550S0	ENTR. CE-422 (CONTORNO DE IBIAPINA)	390,680	391,807	1,127 PAV	TSD	
CE-253	253ECE0540S0	ESTRADA P/ ALTO LINDO	391,807	395,425	3,619 PAV	TSD	
CE-253	253ECE0550N0	ENTR. CE-192 (JUREMA)	395,425	414,067	18,642 IMP	RP	
CE-253	253ECE0570N0	SANTO ANTONIO DA PINDOBA	414,067	425,377	11,310 LEN		
CE-253	253ECE0590N0	MONTE	425,377	431,787	6,410 LEN		
CE-257	257ECE0010N0	DIVISA CE/PI	0,000	25,350 LEN			
CE-257	257ECE0030N0	CURUPIRA	25,350	28,400	3,050 LEN		
CE-257	257ECE0050S0	ENTR. BR-122 (CE-359	28,400	35,822	7,422 PAV	TSD	
CE-257	257ECE0070P0	ENTR. CE-356 (JAGUARÃO)	35,822	52,822	17,000 PLA		
CE-257	257ECE0090P0	ENTR. CE-356 (JAGUARÃO)	52,822	72,822	20,000 PLA		
CE-257	257ECE0130S0	ENTR. CE-060 (CAPISTRANO)	72,822	87,051	14,229 PAV	TSD	
CE-257	257ECE0140S0	PAIJOÃO	87,051	91,998	4,947 PAV	CBUQ	

MALHA RODOVIÁRIA ESTADUAL 2025

RODOVIA	TRECHOS		EXT. (km)	SIT. FÍSICA	TIPO REVEST.	TRECHO COINCID.	FEDERAL SUPERPOSTA
	TRECHOS	INÍCIO					
			INÍCIO (km)	EXT. (km)	TIPO REVEST.	TRECHO COINCID.	FEDERAL SUPERPOSTA
CE-257	257ECE014550	ENTR. CE-583	91,998	4,050 PAV	CBUQ		
CE-257	257ECE015080	ENTR. CE-065 (ARATUBA)	96,048	36,855 PAV	TSD		
CE-257	257ECE016080	ENTR. BR-020 (A)	132,903	1,990 PAV	CBUQ		020BCE0590S1
CE-257	257ECE017080	ENTR. BR-020 (B) (CANINDÉ)	134,893	31,498 PAV	TSD		
CE-257	257ECE019080	ENTR. CE-168 p/ INGA	166,391	12,048 PAV	TSD		
CE-257	257ECE020080	ENTR. CE-169	178,434	12,024 PAV	TSD		
CE-257	257ECE021080	SALITRE	190,458	198,798	TSD		
CE-257	257ECE023080	ENTR. CE-362	198,798	8,340 PAV	TSD		
CE-257	257ECE024080	ENTR. CE-176(A) (SANTA QUITERIA)	241,250	42,452 PAV	TSD		176ECE0200D0
CE-257	257ECE024080	ENTR. CE-176(B) (SANTA QUITERIA)	242,291	1,041 DUPID	CBUQ		176ECE0200E0
CE-257	257ECE025080	ENTR. CE-176(B) (SANTA QUITERIA)	242,371	2,460 PAV	TSD		366ECE0110S0
CE-257	257ECE027080	ENTR. CE-508 (HIDROLÂNDIA)	244,831	271,763	TSD		
CE-257	257ECE029080	ENTR. CE-508 (HIDROLÂNDIA)	271,763	306,744	TSD		
CE-257	257ECE031080	ENTR. CE-187(A) (BR-403(A))	306,744	323,175	TSD		
CE-257	257ECE033080	ENTR. CE-187(B) (IPIEBRAS)	323,175	324,833	TSD		187ECE0370S0
CE-257	257ECE034080	ENTR. CE-189	324,833	17,770 PAV	TSD		
CE-257	257ECE035080	MATRIZ	342,603	8,510 PAV	TSD		
CE-257	257ECE036080	NOVA FÁTIMA	342,603	351,113	TSD		
CE-257	257ECE036080	NOVA FÁTIMA	351,113	359,060	TSD		
CE-257	257ECE036580	AMÉRICA	359,060	7,947 PAV	TSD		
CE-257	257ECE037090	ENTR. CE-192,237 (CROATA)	373,585	14,525 PAV	TSD		
CE-261	261ECE001080	DIVISARIN/CE	373,585	35,000 PLA	TSD		
CE-261	261ECE002080	IBICUITABA	0,000	1,233 PAV	TSD		
CE-261	261ECE003080	IBICUITABA	1,233	11,306 PAV	TSD		
CE-261	261ECE004080	IBICUITABA	12,539	5,500 PAV	TSD		
CE-261	261ECE005080	IBICUITABA	18,039	4,163 PAV	CBUQ		
CE-261	261ECE006080	ENTR. CE-550 p/ BARRINHA (ICAPUI)	22,202	13,900 PAV	CBUQ		
CE-261	261ECE007080	ENTR. CE-534 p/ BARRINHA (ICAPUI)	23,562	10,155 PAV	CBUQ		
CE-261	261ECE009080	ENTR. CE-549 p/ REDONDA (ICAPUI)	33,717	8,441 PAV	CBUQ		
CE-263	263ECE000290	DIVISARIN/CE	0,000	0,398 PLA			
CE-263	263ECE000390	ENTR. CE-261	0,398	16,218 PLA			
CE-263	263ECE000490	MATA FRESCA	16,616	20,000			
CE-263	263ECE000650	ENTR. BR-304 (CACIMBA FUNDA)	16,616	3,384 PLA			
CE-263	263ECE000850	CAJAZEIRAS	20,000	25,064	TSD		
CE-263	263ECE000850	CAJAZEIRAS	25,064	34,412 PAV	TSD		
CE-263	263ECE001080	JAGUARANA	59,476	11,459 PAV	TSD		
CE-263	263ECE003080	ENTR. CE-123	70,935	19,115 PAV	TSD		
CE-265	265ECE001080	ENTR. BR-116/CE-356	0,000	12,470 IMP	RP		437BCE00020N0
CE-265	265ECE001280	ENTR. CE-123 (A)	12,470	7,847 PAV	TSD		123ECE0280S0
CE-265	265ECE001380	ENTR. BR-437(B) (CE-266 (POÇO NOVO))	12,470	11,209 PAV	TSD		437BCE00020S1
CE-265	265ECE004080	CABEÇA PRETA	20,317	31,526	TSD		
CE-265	265ECE005080	BARRAGEM DAS PEDRINHAS	31,526	2,878 PAV	TSD		
CE-265	265ECE006080	BARRAGEM DAS PEDRINHAS	34,404	3,050 PAV	CBUQ		
CE-265	265ECE006580	ENTR. CE-450 (CONTORNO DE LIMOIEIRO DO NORTE)	37,454	42,763	CBUQ		
CE-265	265ECE007080	ENTR. CE-358/377 (LIMOIEIRO DO NORTE)	42,763	5,309 PAV	CBUQ		
CE-265	265ECE009080	ENTR. BR-116(A)	48,226	5,463 PAV	CBUQ		
CE-265	265ECE011080	ENTR. BR-116(B)	51,686	3,460 PAV	CBUQ		116BCE0180S0
CE-265	265ECE012080	ENTR. CE-371(A) (MORADA NOVA)	75,434	23,748 PAV	CBUQ		
CE-265	265ECE012580	ENTR. CE-371(B) (MORADA NOVA)	76,896	1,462 PAV	TSD		371ECE0255S0
CE-265	265ECE013080	ENTR. CE-371(B) (MORADA NOVA)	77,064	0,168 PAV	TSD		371ECE02080
CE-265	265ECE014080	ENTR. CE-490	77,064	0,538 PAV	TSD		
CE-265	265ECE015080	ENTR. CE-138 (MORADA NOVA)	80,101	2,499 PAV	TSD		
CE-265	265ECE017080	ENTR. CE-594 (IBICUITINGA)	111,900	31,799 PAV	TSD		
CE-265	265ECE019080	ENTR. CE-153	111,900	125,177	TSD		
CE-265	265ECE020080	ENTR. BR-122/CE-359 (QUIXADÁ)	125,177	153,384	TSD		
CE-265	265ECE020580	ENTR. CE-060 (QUIXADÁ)	153,384	2,398 PAV	CBUQ		
CE-265	265ECE021080	ENTR. CE-443	155,782	1,020 PAV	CBUQ		
CE-265	265ECE021080	ENTR. CE-443	156,802	19,399 PAV	AAUF		
CE-265	265ECE023090	DOM MAURÍCIO	156,802	176,201			
CE-265	265ECE025080	ENTR. CE-166 (CANAFISTULA)	176,201	198,201	TSD		
CE-265	265ECE027080	ENTR. BR-020 (MADALENA)	198,201	225,200	TSD		
CE-265	265ECE029080	ENTR. BR-020 (MADALENA)	225,200	26,999 PAV	TSD		
CE-265	265ECE031080	ENTR. CE-168 (IBUAÇU)	252,760	27,560 PAV	TSD		
CE-265	265ECE031080	JACAMPARI	252,760	278,640			
CE-265	265ECE033080	ENTR. CE-467 (MONSENHOR TABOSA)	278,640	25,880 LEN			
CE-265	265ECE033080	ENTR. CE-176 (MORRO REDONDO)	295,590	16,950 LEN	TSS		

MALHA RODOVIÁRIA ESTADUAL 2025

RODOVIA	TRECHO		EXT. (km)	SIT. FÍSICA	TIPO REVEST.	TRECHO COINCID.	FEDERAL SUPERPOSTA
	INÍCIO	FIM					
	INÍCIO (km)	FIM (km)	EXT. (km)	SIT. FÍSICA	TIPO REVEST.	TRECHO COINCID.	FEDERAL SUPERPOSTA
CE-265	265ECE035080	ENTR. CE-176 (MORRO REDONDO)	326,775	28,475 PAV	AAUQ		
CE-265	265ECE037080	ENTR. CE-187 (NOVA RUSSAS)	355,250	31,625 PAV	TSS		
CE-265	265ECE039080	ENTR. CE-189 (ARARENDÁ)	386,875	13,711 PAV	AAUF		
CE-265	265ECE041080	ENTR. BR-404(A)/CE-192 (PORANGA)	400,586	41,970 IMP	RP		404BCE0050N0
CE-266	266ECE001080	ENTR. BR-437(A)/CE-123/CE-265 (POÇO NOVO)	0,000	26,610 IMP	RP		437BCE0020N2
CE-266	266ECE003080	ENTR. CE-358(A)	26,610	1,950 PAV	TSD		358ECE0090S0
CE-266	266ECE005080	ENTR. CE-358(B)	28,560	7,350 IMP	RP		437BCE0020N4
CE-266	266ECE007080	ENTR. BR-116(A)/437(B) (CAJUEIRO)	35,910	7,820 PAV	CBUQ		116BCE0200S0
CE-266	266ECE008080	ENTR. BR-116(A)/437(B) (CAJUEIRO)	43,730	4,000 PAV	CBUQ		116BCE0190S1
CE-266	266ECE009080	ENTR. BR-116(B)	48,330	13,180 LEN			
CE-266	266ECE011080	ENTR. CE-138 (SANTO ANTÔNIO)	48,330	89,830			
CE-266	266ECE012080	ENTR. CE-371(A) (ROLDÃO)	61,510	28,320 LEN			
CE-266	266ECE012080	ENTR. CE-371(A) (ROLDÃO)	89,830	1,240 PAV	TSD		371ECE0260S0
CE-266	266ECE013080	SALVAÇÃO	91,070	122,385			
CE-266	266ECE015080	ENTR. BR-122(A)/CE-153(A)/368(A) (BANABUIÚ)	122,385	20,910 PAV	TSD		
CE-266	266ECE017080	ENTR. BR-122(A)/CE-153(A)/368(A) (BANABUIÚ)	143,295	7,365 PAV	TSD		153ECE0400S0
CE-266	266ECE018080	ENTR. BR-122(B)/CE-153(B)/368(B) (BANABUIÚ)	150,660	49,320 LEN			122BCE0090P0
CE-266	266ECE018580	ENTR. CE-473 (QUIXERAMOBIM)	199,980	1,892 PAV	TSD		
CE-266	266ECE019080	ENTR. CE-060(A)/166(A)	201,872	1,180 PAV	TSD		060ECE0370S0
CE-266	266ECE021080	ENTR. CE-060(B)/166(B)/473	203,052	25,960 LEN			
CE-266	266ECE023080	PASSAGEM	203,052	229,012			
CE-266	266ECE025080	DOMINGOS DA COSTA	229,012	204,440 LEN			
CE-266	266ECE026080	ENTR. CE-168(A) (BOA VIAGEM)	249,452	264,162			
CE-266	266ECE027080	ENTR. BR-020/CE-168(B) (BOA VIAGEM)	266,162	2,000 PAV	CBUQ		168ECE0420S0
CE-266	266ECE029080	ENTR. CE-467 (NOSSA SENHORA DO LIVRAMENTO)	266,162	31,800 PAV	TSD		
CE-266	266ECE030080	ENTR. CE-176(A)	297,962	329,802			
CE-266	266ECE031080	ENTR. CE-176(B) (TAMBORIL)	329,802	334,292			176ECE0260N0
CE-267	267ECE001080	ENTR. CE-187/BR-403	0,000	10,763 EOP	TSD		
CE-267	267ECE003080	EMAUÍS	10,763	8,751 EOP	TSD		
CE-269	269ECE001080	DIVISA RN/CE	0,000	13,934 PAV	TSD		
CE-269	269ECE003080	POTIRETAMA	13,934	42,260			
CE-269	269ECE005080	ENTR. CE-138	42,260	12,000 PLA	TSS		
CE-269	269ECE007080	ENTR. BR-116	54,260	0,419 PAV	TSD		
CE-269	269ECE008080	ENTR. CE-558 p/ DISTRITO DE CASTANHÃO	54,679	54,679			
CE-269	269ECE009080	ENTR. CE-546 p/ JAGUARIBARA	54,679	13,123 PAV	TSD		
CE-269	269ECE009080	ENTR. CE-546 p/ JAGUARIBARA	67,802	10,884 PAV	TSD		
CE-273	273ECE001080	DIVISA RN/CE	0,000	17,100 LEN			
CE-273	273ECE003080	CANINDEZINHO	17,100	10,190 LEN			
CE-273	273ECE005080	ENTR. CE-138(A) (RACEMA)	27,290	6,624 PAV	TSD		138ECE0270S0
CE-273	273ECE007080	ENTR. CE-138(B) (EMA)	33,914	25,000 PLA			
CE-273	273ECE007080	ENTR. BR-116	33,914	58,914			
CE-273	273ECE009080	ENTR. BR-116	58,914	79,914			
CE-275	275ECE001080	ENTR. BR-226	0,000	23,209 PAV	AAUF		
CE-275	275ECE005080	FEITICEIRO	23,209	7,937 PAV	AAUF		
CE-275	275ECE007080	ENTR. CE-153(A)	31,146	36,471			
CE-275	275ECE009080	ENTR. CE-153(B) (NOVA FLORESTA)	36,471	5,325 PAV	TSD		153ECE0110S0
CE-275	275ECE010080	ENTR. BR-122/CE-375 (SÃO JOSÉ DE SOLONÓPOLE)	36,471	22,230 LEN			
CE-275	275ECE010080	ENTR. BR-122/CE-375 (SÃO JOSÉ DE SOLONÓPOLE)	58,701	23,720 LEN			
CE-275	275ECE011080	BAIXO	58,701	82,421			
CE-275	275ECE011080	ENTR. CE-462 (CONTORNO DE IRAPUAN PINHEIRO)	82,421	71,56 EOP	TSD		
CE-275	275ECE011580	ENTR. CE-371(A)	89,951	0,374 EOP	TSD		
CE-275	275ECE012080	ENTR. CE-371(B) (DEP. IRAPUAN PINHEIRO)	89,951	0,570 LEN			371ECE0400N0
CE-275	275ECE013080	ENTR. CE-371(B) (DEP. IRAPUAN PINHEIRO)	90,521	24,410 LEN			
CE-275	275ECE015080	MULLUNGU	114,931	122,031			
CE-275	275ECE015080	ENTR. CE-166 (PQUET CARNEIRO)	122,031	71,100 IMP	RP		
CE-276	276ECE001080	DIVISA RN/CE	0,000	7,420			
CE-276	276ECE003080	SAO JOÃO	7,420	6,980 PLA			
CE-276	276ECE005080	ENTR. CE-138 (A)	14,400	8,240 PAV	AAUQ		138ECE0292S0
CE-276	276ECE006080	ENTR. CE-138 (B)	22,640	16,608 PAV	TSD		
CE-277	277ECE001080	ENTR. CE-168/BR-404 (CATARINA)	0,000	33,896 PAV	TSD		
CE-277	277ECE003080	ENTR. CE-168/BR-404 (CATARINA)	33,896	70,948			
CE-277	277ECE005080	ENTR. CE-176(A)	70,948	37,052 PAV	TSD		176ECE0680S0
CE-277	277ECE009080	ENTR. CE-176(B) (ARNEIROZ)	86,348	15,400 PAV	TSD		
CE-277	277ECE011080	PLANALTO	125,808	39,460 LEN			
CE-277	277ECE013080	ENTR. CE-187(A) (LAGOA GRANDE)	163,538	37,730 LEN			
CE-277	277ECE013080	ENTR. CE-187(B) (COCOCA)	163,538	6,000 IMP	RP		187ECE0610N0

MALHA RODOVIÁRIA ESTADUAL 2025

RODOVIA	TRONCO		EXT. (km)	SIT. FÍSICA	TIPO REVEST.	TRONCO COINCID.	FEDERAL SUPERPOSTA
	INÍCIO	FIM					
	INÍCIO (km)	FIM (km)	EXT. (km)	SIT. FÍSICA	TIPO REVEST.	TRONCO COINCID.	FEDERAL SUPERPOSTA
CE-277	277ECE0150N0	ENTR. CE-187(B) (COCOCÁ)	169,538	27,080 LEN	RP		
CE-277	277ECE0170N0	MIRANDA	196,618	3,000 IMP	RP		
CE-277	277ECE0180S0	ENTR. BR-020(A)	195,618	3,000 IMP	CBUQ		020BCE0520S0
CE-277	277ECE0190S0	ENTR. BR-020(B)	195,998	14,590 PAV	TSD		
CE-277	277ECE0210P0	ENTR. CE-279/351 (PARAMBU)	199,998	20,000 PLA	TSD		
CE-278	278ECE0010S0	ENTR. CE-138/BR-226 (B) (ERERÉ)	0,000	10,050 PAV	TSD		226BCE0430P0
CE-279	279ECE0010S0	ENTR. BR-020 (VILA JOAQUIM MOREIRA)	0,000	7,273 PAV	TSD		
CE-279	279ECE0030S0	UMBUZEIRO	7,273	23,022 PAV	TSD		
CE-282	282ECE0010N0	DIVISA PRCE	0,000	16,000 IMP	RP		
CE-282	282ECE0030S0	ICOZINHO	16,000	27,804 PAV	TSD		
CE-282	282ECE0050S0	ÁGUA BRANCA	43,804	7,651 PAV	TSD		
CE-282	282ECE0070S0	ENTR. BR-116/404(A) (ICÓ)	51,455	64,180	CBUQ		404BCE0170P0
CE-282	282ECE0090S0	ENTR. CE-153(A) (LIMA CAMPOS)	64,180	10,121 PAV	CBUQ		153ECE0170S0
CE-282	282ECE0110S0	ENTR. CE-153(B) (CASCUDO)	74,301	6,260 PAV	CBUQ		404BCE0150P2
CE-282	282ECE0120S0	ENTR. CE-470 (MALHADA VERMELHA)	80,561	10,113 PAV	CBUQ		404BCE0150P1
CE-282	282ECE0130S0	ENTR. CE-378 (OSÉ DE ALENCAR)	90,674	11,369 PAV	CBUQ		
CE-282	282ECE0150S0	ENTR. BR-122(A)/CE-060(A)	102,043	3,859 PAV	CBUQ		060ECE0620S0
CE-282	282ECE0170S0	ENTR. BR-122(B)/404(B)/CE-060(B) (IGUATU)	102,043	106,384	CBUQ		
CE-282	282ECE0180D0	ENTR. CE-375(A)	106,384	0,482 PAV	CBUQ		
CE-282	282ECE0180D0	ENTR. BR-122/404/CE-060/375(B)	106,384	0,398 DUPLD	INT		375ECE0105E0
CE-282	282ECE0180E0	ENTR. CE-375(A)	106,384	0,398 DUPE	INT		375ECE0105D0
CE-282	282ECE0185N0	ENTR. BR-122/404/CE-060/375(B) BAÚ	106,782	10,900 IMP	RP		
CE-282	282ECE0190N0	BAÚ	117,682	5,300 IMP	RP		
CE-282	282ECE0210N0	ENTR. CE-482 (CATOLÉ)	122,982	20,950 LEN	RP		
CE-284	284ECE0010N0	DIVISA PRCE	0,000	10,110 LEN			
CE-284	284ECE0030S0	ENTR. CE-151 (UMARÉ)	10,110	11,043 PAV	TSD		
CE-284	284ECE0050S0	PIO X	21,153	25,295	TSD		
CE-284	284ECE0070N0	ENTR. BR-116	25,295	4,142 PAV	TSD		
CE-284	284ECE0072N0	ENTR. CE-476	34,245	8,950 LEN			
CE-284	284ECE0075S0	SANTO ANTONIO	34,245	15,103 LEN			
CE-284	284ECE0080S0	ENTR. CE-153(A) (CEDRO)	49,348	9,648 PAV	TSD		
CE-284	284ECE0090S0	ENTR. CE-153(B) (CEDRO)	58,996	3,886 PAV	TSD		153ECE0200S0
CE-284	284ECE0090S0	ENTR. CE-153(A) (CEDRO)	62,882	31,097 PAV	TSD		
CE-284	284ECE0105S0	ENTR. CE-060/BR-122 (UMARIZEIRA)	93,979	113,375	TSD		
CE-284	284ECE0120S0	ENTR. CE-166(A)	113,375	19,396 PAV	TSD		
CE-284	284ECE0120S0	ENTR. CE-375(A) (CARIÚS)	114,535	1,160 PAV	TSD		166ECE0208S0
CE-284	284ECE0130S0	ENTR. CE-375(A) (CARIÚS)	114,535	3,686 PAV	AAUF		166ECE0208S0
CE-284	284ECE0140S0	ENTR. CE-166(B) (JUCÁS)	118,221	3,070 PAV	AAUF		166ECE0300S0
CE-284	284ECE0150S0	ENTR. CE-166(B) (JUCÁS)	121,291	34,343 PAV	CBUQ		
CE-284	284ECE0170S0	ENTR. CE-371(A) (CRUZETA)	155,634	5,615 PAV	CBUQ		168ECE0650S0
CE-284	284ECE0190S0	ENTR. CE-168(A)	161,249	7,486 PAV	TSD		168ECE0630S0
CE-284	284ECE0210N0	ENTR. CE-168(B)/371(B) (SABOIEIRO)	161,249	26,800 IMP	RP		
CE-284	284ECE0220S0	ENTR. CE-176 (A)	168,735	2,075 PAV	TSD		176ECE0380S0
CE-284	284ECE0230N0	ENTR. CE-176 (B) (AIUABA)	195,535	2,640 IMP	RP		
CE-284	284ECE0250P0	DIVISA CE/PI	224,010	40,000 PLA			
CE-288	288ECE0010S0	ENTR. BR-116	0,000	26,664 PAV	TSD		
CE-288	288ECE0020S0	ENTR. CE-153(A)/380(A)	26,664	2,350 PAV	TSD		153ECE0300S0
CE-288	288ECE0030S0	ENTR. CE-153(B)/380(B) (AURORA)	29,014	18,755 PAV	TSD		
CE-288	288ECE0050S0	ENTR. CE-385(A)	47,769	6,438 PAV	TSD		385ECE050S0
CE-288	288ECE0070S0	ENTR. CE-385(B) (CORONZOL)	54,207	13,257 PAV	TSD		
CE-288	288ECE0090P0	ENTR. CE-060 (GRANJEIRO)	67,464	6,000 PLA			
CE-288	288ECE0110P0	ENTR. BR-122	73,464	12,000 PLA			
CE-290	290ECE0010N0	DIVISA PRCE	0,000	21,650 LEN			
CE-290	290ECE0030N0	ENTR. BR-152 (BARRO)	21,650	1,380 LEN			
CE-292	292ECE0004S0	ENTR. CE-293 p. MISSÃO VELHA	0,000	10,988 PAV	TSD		
CE-292	292ECE0006P0	AEROPORTO REGIONAL DO CARRI	10,988	1,024 PLA			
CE-292	292ECE0007D0	ENTR. CE-487	12,012	5,190 EOD	CBUQ		
CE-292	292ECE0007E0	ENTR. BR-122(A)/CE-460 (JUAZEIRO DO NORTE)	12,012	4,510 EOD	CBUQ		122BCE0190P3
CE-292	292ECE0008S0	ENTR. BR-122(A)/CE-460 (JUAZEIRO DO NORTE)	17,202	17,202	CBUQ		122BCE0210P0
CE-292	292ECE0010D0	ENTR. CE-516 (ACESSO SUL P/ JUAZEIRO DO NORTE)	21,712	3,187 DUPLD	CBUQ		
CE-292	292ECE0010E0	ENTR. CE-516 (ACESSO SUL P/ JUAZEIRO DO NORTE)	21,712	3,158 DUPE	CBUQ		
CE-292	292ECE0015D0	ENTR. CE-386(A) (CRATO) (FINAL DA DUPLICAÇÃO)	24,899	28,378	CBUQ		122BCE0210D1

MALHA RODOVILIÁRIA ESTADUAL 2025

RODOVIA	TRECHOS		EXT. (km)	SIT. FÍSICA	TIPO REVEST.	TRECHO COINCID.	FEDERAL SUPERPOSTA
	TRECHOS	TRECHOS					
	INÍCIO	FIM	FIM (km)	EXT. (km)	FIM (km)	EXT. (km)	
CE-292	292ECE0015E0	ENTR. CE-060	24,899	3,580 DUPE	CBUQ		122BCE0210E1
CE-292	292ECE0020S0	ENTR. CE-386(A)(CRATO)(FINAL DA DUPLICAÇÃO)	29,124	0,746 PAV	CBUQ	386ECE0043S0	122BCE0210P2
CE-292	292ECE0025S0	ENTR. CE-388	30,455	1,331 PAV	CBUQ	386ECE0042S0	122BCE0210P2
CE-292	292ECE0028S0	ENTR. CE-486	30,455	3,163 PAV	CBUQ	386ECE0040S0	122BCE0210P2
CE-292	292ECE0030S0	ENTR. CE-386(B)(388(A))	33,618	3,294 PAV	CBUQ	388ECE0020S0	122BCE0230P0
CE-292	292ECE0040S0	ENTR. CE-388(B)(INÍCIO DO PAVIMENTO RÍGIDO DE CONCRETO)	36,912	6,055 PAV	CCP		122BCE0230P1
CE-292	292ECE0050S0	ENTR. BR-122(B)(CE-494 p/ EXU)	42,967	7,945 PAV	CCP		
CE-292	292ECE0060S0	FIM DO PAVIMENTO RÍGIDO DE CONCRETO	50,912	18,627 PAV	CBUQ		
CE-292	292ECE0065S0	FIM DO PAVIMENTO RÍGIDO DE CONCRETO	69,539	1,732 PAV	CBUQ		
CE-292	292ECE0070S0	ENTR. CE-484 (CONTORNO DE NOVA OLINDA)	71,271	3,104 PAV	CBUQ		
CE-292	292ECE0080S0	ENTR. CE-166(588 NOVA OLINDA)	71,271	21,155 PAV	CBUQ		
CE-292	292ECE0090S0	ENTR. CE-176 (ARATAMA)	95,530	17,385 PAV	CBUQ		
CE-292	292ECE010S0	ENTR. CE-375 (POTENGI)	112,915	21,427 PAV	CBUQ		
CE-292	292ECE0130S0	ARARIPE	134,342	32,160 PAV	CBUQ		
CE-292	292ECE0140S0	ENTR. BR-230(A)(CE-187(A)(CAMPOS SALES)	166,502	0,746 PAV	CBUQ	187ECE0665S0	230BCE0710P1
CE-292	292ECE0150S0	ENTR. CE-187(B)(CAMPOS SALES)	167,248	8,970 PAV	TSD		230BCE0710P2
CE-293	293ECE0010D0	ENTR. BR-116	0,000	9,675 DUPE	CBUQ		
CE-293	293ECE0010E0	ENTR. CE-393(A)	0,000	9,675 DUPE	CBUQ		
CE-293	293ECE0030D0	ENTR. CE-393(A)	9,675	5,197 DUPE	CBUQ	393ECE0050D0	
CE-293	293ECE0030E0	ENTR. CE-393(B) p/ ABAJARA	9,675	14,872	CBUQ	393ECE0050E0	
CE-293	293ECE0050D0	ENTR. CE-393(B) p/ ABAJARA	14,872	27,404	CBUQ		
CE-293	293ECE0050E0	ENTR. CE-488 (CONTORNO DE MISSÃO VELHA)	14,872	12,532 DUPE	CBUQ		
CE-293	293ECE0060S0	ENTR. CE-393(B) p/ ABAJARA	27,404	21,460 PAV	CBUQ		
CE-293	293ECE0060S0	ENTR. CE-153 (MISSÃO VELHA)	28,864	33,274	CBUQ		
CE-293	293ECE0070D0	ENTR. CE-488 (CONTORNO DE MISSÃO VELHA)	33,274	35,394	CBUQ		
CE-293	293ECE0070E0	ENTR. CE-488 (CONTORNO DE MISSÃO VELHA)	33,274	2,120 DUPE	CBUQ		
CE-293	293ECE0080D0	ENTR. CE-496	35,394	4,009 DUPE	CBUQ		
CE-293	293ECE0080E0	ENTR. CE-496	35,394	3,967 DUPE	CBUQ		
CE-293	293ECE0083D0	ENTR. CE-493	39,403	1,300 DUPE	CBUQ		
CE-293	293ECE0083E0	ENTR. CE-493	39,403	1,316 DUPE	CBUQ		
CE-293	293ECE0088D0	ENTR. CE-493	40,703	50,883	CBUQ		
CE-293	293ECE0088E0	ENTR. CE-060 (BARBALHA)	40,703	10,180 DUPE	CBUQ		
CE-293	293ECE0090D0	ENTR. CE-493 (CONTORNO DE BARBALHA)	50,883	0,982 EOD	CBUQ		
CE-293	293ECE0090E0	ENTR. CE-493 (CONTORNO DE BARBALHA)	50,883	0,982 EOD	CBUQ		
CE-293	293ECE0095S0	ENTR. CE-541	58,160	6,295 PAV	CBUQ		
CE-293	293ECE0100S0	ENTR. CE-386 (ARAJARA)	58,160	3,798 PAV	CBUQ		
CE-311	311ECE0010S0	ENTR. BR-402(CE-085/216/362 (GRANIA))	10,400	10,400 PAV	TSD	364ECE0010S0	
CE-311	311ECE0030S0	ENTR. CE-564	10,400	23,708 PAV	TSD		
CE-311	311ECE0050S0	SANTA TEREZINHA	34,108	30,685 PAV	TSD		
CE-311	311ECE0070S0	ENTR. CE-187(A)	64,793	41,600 PAV	TSD	187ECE0190S0	
CE-313	313ECE0010N0	GURIÚ	0,000	17,250 LEN			
CE-313	313ECE0030S0	ENTR. CE-085(A)(PESQUEIRO)	17,250	30,120	TSD	085ECE0470S0	
CE-313	313ECE0040S0	ENTR. CE-438 (PARAZINHO)	30,120	12,870 PAV	TSD		
CE-313	313ECE0046S0	ENTR. CE-085(B)(PARAZINHO)	30,120	3,090 PAV	TSD	085ECE0480S0	
CE-313	313ECE0050N0	ENTR. CE-085(B)(PARAZINHO)	33,210	47,668 LEN			
CE-313	313ECE0060N0	ENTR. BR-402(CE-216)	47,668	6,712 LEN			
CE-313	313ECE0070N0	ENTR. CE-362 (MARTINÓPOLE)	54,370	74,930	TSD		
CE-313	313ECE0090N0	ENTR. CE-364 (CAMPANÁRIO)	74,930	88,140	TSD		
CE-313	313ECE0100S0	ENTR. CE-232(A)	88,140	94,040	TSD		
CE-313	313ECE0110N0	ENTR. CE-232(B)(TABAINHA)	94,040	5,900 EOP		232ECE0160N0	
CE-313	313ECE0130S0	ENTR. CE-240 (ARAPA)	116,487	22,447 IMP	RP		
CE-313	313ECE0150S0	ENTR. BR-222(A)(BELA VISTA)	120,861	4,374 PAV	AAUQ		222BCE0210S3
CE-313	313ECE0160S0	ENTR. BR-222(A)(BELA VISTA)	137,011	16,150 PAV	CBUQ		222BCE0210S2
CE-313	313ECE0168S0	ENTR. CE-581	137,011	1,658 PAV	CBUQ		
CE-313	313ECE0170P0	ENTR. BR-222(B)(CE-504 (FRECHEIRINHA))	138,669	20,000 PLA			
CE-317	317ECE0010S0	TELFERICO DE UBAJARA	0,000	5,419 PAV	AAUQ		
CE-317	317ECE0020S0	ENTR. CE-187	5,419	5,339 PAV	AAUQ		
CE-317	317ECE0030S0	ENTR. CE-192 (JABURANA)	10,758	5,778 PAV	AAUQ		
CE-321	321ECE0010S0	ENTR. BR-222 (APRAZIVEL)	0,000	13,702 PAV	TSD		
CE-321	321ECE0020S0	ENTR. CE-253(A)(CACIMBAS)	13,702	12,238 PAV	TSD	253ECE0480S0	
CE-321	321ECE0030S0	ENTR. CE-253(B)(MUCAMBO)	25,940	10,397 PAV	TSD		

MALHA RODOVIÁRIA ESTADUAL 2025

RODOVIA	TRONCO		INÍCIO	FIM	FIM (km)	EXT. (km)	SIT. FÍSICA	TIPO REVEST.	TRONCO COINCID.	FEDERAL SUPERPOSTA
	TRONCO	INÍCIO								
CE-321	321ECE005080	ENTR. CE-445 (PACUJÁ)	GRAÇA		36,337	47,003	10,666 PAV	TSD		
CE-321	321ECE007080	GRAÇA	LAPA		47,003	58,470	11,467 PAV	TSD		
CE-321	321ECE009080	LAPA	ENTR. CE-323		58,470	69,250	10,780 PAV	TSD		
CE-321	321ECE010080	ENTR. CE-323	ENTR. CE-575		69,250	69,958	6,708 PAV	CBUQ		
CE-321	321ECE010880	ENTR. CE-575	ENTR. CE-187(A) (SÃO BENEDITO)		69,958	72,804	2,846 PAV	CBUQ		
CE-321	321ECE011080	ENTR. CE-187(A) (SÃO BENEDITO)	ENTR. CE-187(B) (SÃO BENEDITO)		72,804	73,754	0,950 PAV	CBUQ	187ECE02080	
CE-321	321ECE013000	ENTR. CE-187(B) (SÃO BENEDITO)	INHARÉ		81,758	98,656	16,898 IMP	RP		
CE-321	321ECE015000	INHARÉ	DIVISA CE/PI		98,656	109,386	10,730 LEN	CBUQ		
CE-323	323ECE000580	ENTR. CE-321	ENTR. CE-187 (A)		0,000	3,238	3,238 PAV	CBUQ		
CE-323	323ECE000880	ENTR. CE-187 (A)	ENTR. CE-187 (B) (INHUÇU)		3,238	6,854	3,616 PAV	CBUQ	187ECE02080	
CE-323	323ECE001080	ENTR. CE-187 (B) (INHUÇU)	ENTR. CE-427		6,854	9,890	3,036 PAV	AAUQ		
CE-323	323ECE001580	ENTR. CE-427	ENTR. CE-192(A)427		9,890	17,564	7,674 PAV	AAUQ		
CE-323	323ECE002080	ENTR. CE-192(A)427	ENTR. CE-192(B) (CARNAUBAL)		17,564	18,843	1,279 PAV	AAUQ	192ECE008080	
CE-323	323ECE003080	ENTR. CE-192(B) (CARNAUBAL)	ENTR. CE-257 (DIVISA CE/PI)		18,843	48,838	29,995 PAV	TSD		
CE-325	325ECE001080	ENTR. BR-222	SAO VICENTE		0,000	12,270	12,270 LEN	AAUQ		
CE-325	325ECE003080	SAO VICENTE	ACUDE JAIBARAS		12,270	17,724	5,454 PAV	AAUQ		
CE-327	327ECE001080	ENTR. CE-187 (GUARACIABA DO NORTE)	ENTR. CE-425 (CONTORNO DE GUARACIABA DO NORTE)		0,000	2,201	2,201 PAV	AAUQ		
CE-327	327ECE001580	ENTR. CE-425 (CONTORNO DE GUARACIABA DO NORTE)	ENTR. CE-428 (GUARANI)		2,201	10,869	8,668 PAV	AAUQ		
CE-327	327ECE002080	ENTR. CE-428 (GUARANI)	ESPINHO		10,869	27,005	16,136 PAV	AAUQ		
CE-327	327ECE003080	ESPINHO	ENTR. CE-192,257 (CROATÁ)		27,005	34,785	7,780 PAV	AAUQ		
CE-329	329ECE001080	AMANAARA	AMANAARA		0,000	7,471	7,471 PAV	TSD		
CE-329	329ECE002080	AMANAARA	ENTR. CE-445		7,471	17,525	10,054 PAV	TSD		
CE-329	329ECE003080	ENTR. CE-445	ENTR. CE-366(A) (RERUITABA)		17,525	18,323	0,798 PAV	TSD		
CE-329	329ECE005080	ENTR. CE-366(A) (RERUITABA)	ENTR. CE-366(B)		18,323	27,987	9,664 PAV	TSD	366ECE003080	
CE-329	329ECE007080	ENTR. CE-366(B)	ENTR. CE-524 p/ DELMIRO GOUVEIA / CE-525 p/ PIRÉS FERREIRA		27,987	41,685	13,698 PAV	CBUQ		403BCE011090
CE-329	329ECE009080	ENTR. CE-524 p/ DELMIRO GOUVEIA / CE-525 p/ PIRÉS FERREIRA	ENTR. CE-187 (PU)		41,685	56,543	14,858 PAV	CBUQ		403BCE011091
CE-333	333ECE001080	ENTR. CE-085	CORREGO DO FUNDO		0,000	0,006	0,006 PAV	TSD		
CE-333	333ECE001590	CORREGO DO FUNDO	ENTR. CE-240 (CEMOABA)		0,006	15,340	14,734 PLA	TSD		
CE-333	333ECE002080	ENTR. CE-240 (CEMOABA)	CONCEIÇÃO		15,340	22,938	7,598 PAV	TSD		
CE-333	333ECE003080	CONCEIÇÃO	SAO PEDRO DO GAVIAO		22,938	27,205	4,267 PAV	TSD		
CE-333	333ECE004080	SAO PEDRO DO GAVIAO	ENTR. BR-402/CE-354 (TURURU)		27,205	34,695	7,490 PAV	TSD		
CE-341	341ECE000580	ENTR. CE-348 (B)	ENTR. CE-348 (B)		0,000	2,376	2,376 PAV	CBUQ	348ECE005080	
CE-341	341ECE001080	ENTR. CE-348 (B)	ENTR. CE-085 (QUATRO BOCAS)		2,376	13,937	11,561 PAV	AAUQ		
CE-341	341ECE003080	ENTR. CE-085 (QUATRO BOCAS)	ENTR. CE-426		13,937	18,371	4,434 PAV	TSD		
CE-341	341ECE005080	ENTR. CE-426	ENTR. BR-222 (CROATÁ)		18,371	30,936	12,565 PAV	TSD		
CE-341	341ECE007080	ENTR. BR-222 (CROATÁ)	ENTR. CE-354(A)		30,936	49,058	18,122 PAV	TSD		
CE-341	341ECE008080	ENTR. CE-354(A)	ENTR. CE-162(A)354(B) (PENTECOSTE)		49,058	51,805	2,747 PAV	TSD	354ECE032080	
CE-341	341ECE009080	ENTR. CE-162(A)354(B) (PENTECOSTE)	ENTR. CE-162(B)		51,805	55,357	3,552 PAV	TSD	162ECE04080	
CE-341	341ECE011080	ENTR. CE-162(B)	SERROTA		55,357	64,651	9,294 PAV	TSS		
CE-341	341ECE013080	SERROTA	APUIARES		64,651	80,326	15,675 PAV	TSS		
CE-341	341ECE015080	APUIARES	ENTR. CE-168,253		80,326	91,993	11,667 PAV	TSS		
CE-346	346ECE000580	ENTR. CE-085 (BARRENTO)	CURRALINHO		0,000	16,074	16,074 PAV	TSD		
CE-346	346ECE001580	ENTR. CE-162 (B)	CANAA		16,074	20,947	4,873 PAV	TSD		
CE-346	346ECE003080	CANAA	ENTR. CE-163(A) (ESTRELA)		20,947	27,309	6,362 PAV	AAUF		
CE-346	346ECE005080	ENTR. CE-163(A) (ESTRELA)	ENTR. CE-163(B) (BARRINHA)		27,309	29,929	2,620 PAV	CBUQ	163ECE005080	
CE-346	346ECE007080	ENTR. CE-163(B) (BARRINHA)	FLECHEIRAS		29,929	33,541	3,612 PAV	CBUQ		
CE-346	346ECE009080	FLECHEIRAS	GUAJIRU		33,541	38,481	4,940 PAV	CBUQ		
CE-348	348ECE001080	ENTR. CE-162 (PARAPABA)	POCO DOCE		0,000	4,905	4,905 PAV	TSD		
CE-348	348ECE003080	POCO DOCE	ENTR. CE-341 (A) (PARACURU)		4,905	15,700	10,795 PAV	TSD		
CE-348	348ECE005080	ENTR. CE-341 (A) (PARACURU)	ENTR. CE-341 (B)		15,700	18,076	2,376 PAV	TSD	341ECE000580	
CE-348	348ECE006080	ENTR. CE-341 (B)	SUPÉ		18,076	39,469	21,393 PAV	TSD		
CE-348	348ECE007080	SUPÉ	ENTR. CE-423		39,469	40,453	0,984 PAV	CBUQ		
CE-348	348ECE008080	ENTR. CE-423	ENTR. CE-156(A)		40,453	43,541	3,088 PAV	CBUQ		
CE-348	348ECE009080	ENTR. CE-156(A)	ENTR. CE-156(B)		43,541	46,684	3,143 PAV	CBUQ	156ECE003080	
CE-348	348ECE011080	ENTR. CE-156(B) (GUARIBAS)	PECEM		46,684	52,737	6,053 PAV	AAUQ		
CE-348	348ECE013080	PECEM	ENTR. CE-155		52,737	54,816	2,079 PAV	TSD		
CE-348	348ECE015080	ENTR. CE-155	ENTR. CE-085 (COITE)		54,816	65,673	10,857 PAV	TSD		
CE-348	348ECE017080	ENTR. CE-085 (COITE)	ENTR. BR-222 (PRIMAVERA)		65,673	72,232	6,559 PAV	TSD		

MALHA RODOVILIÁRIA ESTADUAL 2025

RODOVIA	TRÊCHIO		INÍCIO (km)	FIM (km)	EXT. (km)	SIT. FÍSICA	TIPO REVEST.	TRÊCHIO COINCID.	FEDERAL SUPERPOSTA
	TRÊCHIO	INÍCIO							
CE-350	350ECE000250	ENTR. BR-020							
CE-350	350ECE000480	TUCUNDUBA	TUCUNDUBA	0,000	3,616	3,616 PAV	TSD		
CE-350	350ECE000650	ENTR. CE-065 (A) (MARANGUAPE) (LESTE)	ENTR. CE-065 (A) (MARANGUAPE) (LESTE)	3,616	15,757	15,757 PAV	CBUQ		
CE-350	350ECE000820	ACESSO SUL P/ MARANGUAPE	ACESSO SUL P/ MARANGUAPE	19,373	22,803	3,430 PAV	INT	065ECE008050	
CE-350	350ECE000990	ENTR. CE-065 (B) (MARANGUAPE) (LESTE)	ENTR. CE-065 (B) (MARANGUAPE) (LESTE)	22,803	24,792	1,989 DUPD	CBUQ	065ECE0070D0	
CE-350	350ECE001160	ACESSO SUL P/ MARANGUAPE	ENTR. CE-065 (B) (MARANGUAPE) (LESTE)	22,803	24,792	1,972 DUPE	CBUQ	065ECE0070E0	
CE-350	350ECE001330	ENTR. CE-065 (B) (MARANGUAPE) (LESTE)	ENTR. CE-060(A) (MUNGUBA)	24,792	32,769	7,977 PAV	CBUQ		
CE-350	350ECE001500	ENTR. CE-060(A) (MUNGUBA)	ENTR. CE-060(B) (PACATUBA)	32,769	39,026	6,257 DUPD	CBUQ	060ECE0070D0	
CE-350	350ECE001670	ENTR. CE-060(B) (PACATUBA)	ENTR. CE-060(B) (PACATUBA)	32,769	38,973	6,204 DUPE	CBUQ	060ECE0070E0	
CE-350	350ECE001840	ENTR. CE-116(A) (ITATINGA)	ENTR. BR-116(A) (ITATINGA)	39,026	52,176	13,150 PAV	CBUQ		
CE-350	350ECE002010	ENTR. BR-116(A) (ITATINGA)	ENTR. CE-562	52,176	53,896	1,720 DUPD	CBUQ	1168ECE0040D0	
CE-350	350ECE002180	ENTR. BR-116(A) (ITATINGA)	ENTR. BR-116(B)	52,176	53,916	1,740 DUPE	CBUQ	1168ECE0040E0	
CE-350	350ECE002350	ENTR. CE-562	ENTR. BR-116(B)	53,916	62,166	8,250 DUPD	CBUQ	1168ECE0040F0	
CE-350	350ECE002520	ENTR. CE-562	ENTR. BR-116(B)	53,916	62,136	8,220 DUPE	CBUQ	1168ECE0040G0	
CE-350	350ECE002690	ENTR. BR-116(B)	CENTRO JOÃO PIAMARTA	62,166	65,968	3,802 PLA	CBUQ		
CE-350	350ECE002860	CENTRO JOÃO PIAMARTA	ENTR. BR-116 (COLUNA)	65,968	70,335	4,367 PLA	TSD		
CE-350	350ECE003030	ENTR. BR-116 (COLUNA)	ENTR. CE-040	70,335	95,941	25,605 PAV	TSD		
CE-350	350ECE003200	ENTR. CE-040	ENTR. CE-138/253 (CASCAVEL)	95,941	101,114	5,173 PAV	CBUQ		
CE-351	351ECE001050	ENTR. CE-187	QUITERIANOPOPOLIS	0,000	10,218	10,218 PAV	TSS		
CE-351	351ECE001220	QUITERIANOPOPOLIS	QUITERIANOPOPOLIS	0,000	10,218	10,218 PAV	TSS		
CE-351	351ECE001390	ALGODOES	ALGODOES	34,842	44,812	9,970 PAV	TSD		
CE-351	351ECE001560	ALGODOES	GAVIÃO	44,812	59,376	14,564 PAV	TSD		
CE-351	351ECE001730	GAVIÃO	ENTR. CE-277/279 (PARAMBU)	59,376	65,670	6,294 PAV	TSD		
CE-352	352ECE001900	ENTR. CE-040	ENTR. CE-509 (BEBERIBE) p/ MORRO BRANCO	0,000	2,255	2,255 PAV	AAUQ		
CE-352	352ECE002070	ENTR. CE-509 (BEBERIBE) p/ MORRO BRANCO	PRAIA DAS FONTES	2,255	8,180	5,925 PAV	AAUQ		
CE-352	352ECE002240	PRAIA DAS FONTES	PRAIA DAS FONTES	8,180	9,680	1,500 PLA	TSD		
CE-353	353ECE000180	ENTR. CE-040 (SUACATINGA)	ENTR. CE-514 p/ PRAIA DO URUAU (BEBERIBE)	0,000	1,655	1,655 PAV	AAUF		
CE-353	353ECE000350	ENTR. CE-514 p/ PRAIA DO URUAU (BEBERIBE)	PRAIA DA BARRA	1,655	6,547	4,892 PAV	TSD		
CE-354	354ECE000520	ENTR. CE-364 (CAMPANÁRIO)	ENTR. CE-362(A)	0,000	12,240	12,240 PAV	TSD		
CE-354	354ECE000690	ENTR. CE-364 (CAMPANÁRIO)	ENTR. CE-362(B) (URUOCA)	12,240	21,820	9,580 PAV	TSD	362ECE0060S0	
CE-354	354ECE000860	ENTR. CE-362(B) (URUOCA)	SERROTA	21,820	43,770	21,950 LEN	TSD		
CE-354	354ECE001030	SERROTA	PANACUÍ	43,770	53,360	9,590 LEN	TSD		
CE-354	354ECE001200	PANACUÍ	MOCAMBO	53,360	65,670	12,310 LEN	TSD		
CE-354	354ECE001370	MOCAMBO	ENTR. CE-179 (ESPINHO)	65,670	86,180	20,510 LEN	TSD		
CE-354	354ECE001540	ENTR. CE-179 (ESPINHO)	ENTR. BR-403(A) (VCE-178(A) (MORRINHOS))	86,180	90,750	4,570 LEN	TSD		
CE-354	354ECE001710	ENTR. BR-403(A) (VCE-178(A) (MORRINHOS))	ENTR. BR-402(A) (403(B) (CE-178(B) (BOM PRINCÍPIO)))	90,750	94,564	3,814 PAV	TSD	178ECE0050S0	403BCE0045F0
CE-354	354ECE001880	ENTR. BR-402(A) (403(B) (CE-178(B) (BOM PRINCÍPIO)))	ENTR. CE-553 p/ SÍTIO ALEGRE	94,564	102,994	8,430 PAV	TSD	402BCE00380S0	402BCE00380S1
CE-354	354ECE002050	ENTR. CE-553 p/ SÍTIO ALEGRE	ENTR. CE-177 (NASCENTE)	102,994	115,304	12,310 PAV	TSD		
CE-354	354ECE002220	ENTR. CE-177 (NASCENTE)	ENTR. CE-176(A)	115,304	129,104	13,800 PAV	TSD		
CE-354	354ECE002390	ENTR. CE-176(A)	ENTR. CE-176(B) (AMONTADA)	129,104	130,114	1,010 PAV	TSD		
CE-354	354ECE002560	ENTR. CE-176(B) (AMONTADA)	ENTR. CE-526 p/ AMONTADA	130,114	131,564	1,450 PAV	TSD		
CE-354	354ECE002730	ENTR. CE-526 p/ AMONTADA	ENTR. CE-240	131,564	154,511	22,947 PAV	TSD		
CE-354	354ECE002900	ENTR. CE-240	ENTR. BR-402 (B)	154,511	157,611	3,100 PAV	TSD		
CE-354	354ECE003070	ENTR. BR-402 (B)	ENTR. CE-168 (ITAPIPOCA)	157,611	164,089	6,478 DUPD	CBUQ	240ECE0010D0	
CE-354	354ECE003240	ENTR. CE-168 (ITAPIPOCA)	ENTR. CE-168 (ITAPIPOCA)	164,089	164,077	6,466 DUPE	CBUQ	240ECE0010E0	
CE-354	354ECE003410	ENTR. BR-402 (B)	ENTR. CE-414	164,077	165,159	1,070 DUPD	CBUQ	240ECE0008D0	
CE-354	354ECE003580	ENTR. CE-168 (ITAPIPOCA)	ENTR. CE-414	165,159	166,889	1,730 DUPD	CBUQ	240ECE0008E0	
CE-354	354ECE003750	ENTR. CE-414	ENTR. CE-240 (B)	166,889	165,159	1,730 DUPE	CBUQ	240ECE0006D0	
CE-354	354ECE003920	ENTR. CE-240 (B)	ENTR. CE-240 (B)	165,159	166,889	1,730 DUPE	CBUQ	240ECE0006E0	
CE-354	354ECE004090	ENTR. CE-240 (B)	ENTR. BR-402 (A)	166,889	168,267	1,378 DUPD	CBUQ		
CE-354	354ECE004260	ENTR. BR-402 (A)	ENTR. BR-402 (A)	166,889	166,257	1,368 DUPE	CBUQ		
CE-354	354ECE004430	ENTR. BR-402 (A)	ENTR. CE-333 (TURURU)	168,267	186,507	18,240 PAV	TSD		402BCE00355S0
CE-354	354ECE004600	ENTR. CE-333 (TURURU)	ENTR. BR-402 (B) (CE-243 (A) (VARJOTA))	186,507	192,457	5,950 PAV	TSD		402BCE00355S1
CE-354	354ECE004770	ENTR. BR-402 (B) (CE-243 (A) (VARJOTA))	ENTR. CE-243 (B) (URUBURETAMA)	192,457	197,772	5,315 PAV	TSD		
CE-354	354ECE004940	ENTR. CE-243 (B) (URUBURETAMA)	SÃO JOAQUIM	197,772	203,832	6,060 LEN	TSD		
CE-354	354ECE005110	ENTR. CE-243 (B) (URUBURETAMA)	ENTR. BR-222 (A)	203,832	209,078	5,246 PAV	TSD		
CE-354	354ECE005280	SÃO JOAQUIM	ENTR. BR-222 (B) p/ UMIRIM	209,078	217,808	8,730 PAV	CBUQ		222BCE0090S1
CE-354	354ECE005450	ENTR. BR-222 (B) p/ UMIRIM	ENTR. CE-162(A) (PENTECOSTE)	217,808	238,013	20,205 EOP	TSD		
CE-354	354ECE005620	ENTR. CE-162(A) (PENTECOSTE)	ENTR. CE-162(B) (341(A) (PENTECOSTE))	238,013	238,463	0,450 EOP	TSD	162ECE00135S0	
CE-354	354ECE005790	ENTR. CE-162(B) (341(A) (PENTECOSTE))	ENTR. CE-341(B)	238,463	241,210	2,747 PAV	TSD	341ECE0080S0	
CE-354	354ECE005960	ENTR. CE-341(B)	ERVA MOURA	241,210	260,150	18,940 LEN	TSD		

MALHA RODOVIÁRIA ESTADUAL 2025

RODOVIA	TRÉCHIO		EXT. (km)	SIT. FÍSICA	TIPO REVEST.	TRÉCHIO COINCID.	FEDERAL SUPERPOSTA
	INÍCIO	FIM					
	INÍCIO (km)	FIM (km)					
CE-354	354ECE0370N0	BRVA MOURA	288,580	LEN	CBUQ	156ECE012080	020BCE0650S0
CE-354	354ECE0390S0	ENTR. BR-020(A)/CE-156 (A)	288,580	3,600 PAV	CBUQ	156ECE012080	
CE-354	354ECE0410S0	ENTR. BR-020(B)	292,180	3,600 PAV	AAUQ	156ECE012550	
CE-354	354ECE0420S0	ENTR. CE-156 (B)	299,608	7,356 PAV	AAUQ		
CE-354	354ECE0470S0	ENTR. CE-155(A)/455 (AMANARI)	306,964	15,079 PAV	TSD	155ECE011080	
CE-354	354ECE0480S0	ENTR. CE-065(A)/(BU)	322,043	0,930 PAV	CBUQ	065ECE02050	
CE-354	354ECE0490S0	ENTR. CE-065 (B)	322,973	5,000 PAV	AAUF	155ECE013080	
CE-354	354ECE0500S0	ENTR. CE-451(A)	327,973	1,510 PAV	TSD	155ECE014080	
CE-354	354ECE0510S0	ENTR. CE-451(B)	329,483	8,660 PAV	TSD	155ECE015080	
CE-354	354ECE0510D0	ENTR. CE-060(A)/155(B)	338,143	4,539 DUJPD	INT	060ECE0150D0	
CE-354	354ECE0510E0	ENTR. CE-060(B)	338,143	4,539 DUJPD	INT	060ECE0150E0	
CE-354	354ECE0515S0	ENTR. CE-060(B)	342,682	1,271 PAV	CBUQ		
CE-354	354ECE0520S0	ENTR. CE-253 (A)	343,953	0,790 PAV	CBUQ	253ECE012550	
CE-354	354ECE0530S0	ENTR. CE-253 (B) (ACARAPE)	344,743	2,148 PAV	TSD		
CE-354	354ECE0540S0	ENTR. CE-060	346,891	11,824 PAV	TSD		
CE-354	354ECE0540S0	BARREIRA	358,715	15,710 PAV	TSD		
CE-354	354ECE0550S0	ENTR. BR-116 (CHOROZINHO)	358,715	5,000 PLA	TSD		
CE-354	354ECE0570P0	PATOS DO LIBERATO	374,425	8,896	AAUF		
CE-356	356ECE0010S0	ENTR. CE-065(A)/(GUARAMIRANGA)	0,000	8,896	AAUF		
CE-356	356ECE0030S0	ENTR. CE-065(B) (CRUZ)	8,896	12,538	CBUQ	065ECE0190S0	
CE-356	356ECE0050S0	ENTR. CE-596 (BATURITÉ)	12,538	15,388 PAV	CBUQ		
CE-356	356ECE0070S0	ENTR. CE-596 (BATURITÉ)	27,926	6,424 PAV	CBUQ		
CE-356	356ECE0090N0	ENTR. CE-060	34,350	13,700 IMP	RP		
CE-356	356ECE0110N0	ENTR. CE-257 (JAGUARÃO)	48,050	21,300 IMP	RP		
CE-356	356ECE0130N0	ENTR. BR-122/CE-359 (CORREGO DO FACO)	69,350	19,100 IMP	RP		
CE-356	356ECE0150N0	CURRALINHO	88,450	10,450 LEN			
CE-356	356ECE0170P0	ENTR. CE-138 (PATOS)	98,900	138,900	LEN		
CE-356	356ECE0190N0	ENTR. CE-371(A)/(BONHU)	138,900	14,000 IMP	RP	371ECE0170N0	
CE-356	356ECE0210S0	ENTR. BR-116(A)/CE-371(B)	152,900	6,400 PAV	CBUQ		
CE-356	356ECE0230S0	ENTR. CE-265 p/ JAGUARUANA	159,300	168,640	CBUQ		
CE-356	356ECE0250S0	ENTR. BR-116(B)	168,640	172,236	TSD		
CE-356	356ECE0270S0	ENTR. CE-123 (A) (RUSSAS)	172,236	5,022 PAV	CBUQ	123ECE0190S0	
CE-356	356ECE0290S0	ENTR. CE-606 (ACESSO BORGES)	181,035	3,777 PAV	CBUQ	123ECE0200S0	
CE-356	356ECE0310S0	ENTR. CE-123(B) p/ QUIXERÉ	181,035	19,957 PAV	CBUQ		
CE-358	358ECE0010S0	ENTR. BR-116	0,000	1,466 PAV	CBUQ		
CE-358	358ECE0020S0	FLORES	1,466	2,206 PAV	AAUQ		
CE-358	358ECE0030S0	FLORES	3,672	7,546 PAV	AAUQ		
CE-358	358ECE0040S0	ENTR. CE-450 (CONTORNO DE LIMOIEIRO DO NORTE)	11,218	13,340	AAUQ		
CE-358	358ECE0050S0	ENTR. CE-377(A)/(LIMOIEIRO DO NORTE)	13,340	3,040 PAV	CBUQ		
CE-358	358ECE0060S0	ENTR. CE-265 (LIMOIEIRO DO NORTE)	16,380	16,666	TSD	377ECE0105S0	
CE-358	358ECE0070S0	ENTR. CE-450 (CONTORNO DE LIMOIEIRO DO NORTE)	16,666	26,761	TSD		
CE-358	358ECE0080S0	ENTR. CE-377(B) (TABULEIRO DO NORTE)	26,761	2,196 PAV	TSD	377ECE0120S0	
CE-358	358ECE0090S0	ENTR. CE-266(A)	28,957	30,907	TSD		
CE-358	358ECE0110S0	ENTR. CE-123 (OLHO D'ÁGUA DA BICA)	30,907	18,795 PAV	TSD	266ECE0030S0	
CE-358	358ECE0130N0	CAMPOS VELHOS	49,701	18,000 IMP	RP		
CE-358	358ECE0150N0	DIVISA CE/RN	67,701	74,621	LEN		
CE-359	359ECE0010S0	ENTR. BR-116 (TRIÂNGULO)	0,000	22,660	CBUQ	122BCE0011S0	
CE-359	359ECE0030S0	ENTR. CE-257	22,660	5,450 PAV	CBUQ	122BCE0030S0	
CE-359	359ECE0040S0	ENTR. CE-464	28,110	31,880	CBUQ	122BCE0036S1	
CE-359	359ECE0050S0	ENTR. CE-356 (CORREGO DO FACO)	31,880	15,650 PAV	CBUQ	122BCE0048S0	
CE-359	359ECE0070S0	IBARETAMA	47,430	18,890 PAV	CBUQ	122BCE0050S0	
CE-359	359ECE0090S0	IBARETAMA	66,420	26,690 PAV	CBUQ	122BCE0050S1	
CE-359	359ECE0130S0	ENTR. CE-545 (QUIXADÁ)	93,110	1,020 PAV	CBUQ	122BCE0060S1	
CE-359	359ECE0140S0	ENTR. CE-545 p/ AEROPORTO (QUIXADÁ)	94,130	2,680 PAV	CBUQ	122BCE0066S1	
CE-359	359ECE0150S0	ENTR. CE-599 p/ SERRA DO URUCUM	96,810	2,220 PAV	CBUQ	122BCE0066S2	
CE-360	360ECE0010S0	BARRAGEM DAS PEDRINHAS	0,000	3,543 PAV	TSD		
CE-362	362ECE0004S0	PRAIA DO MACEO	0,000	12,220	TSD		
CE-362	362ECE0006S0	ENTR. CE-577 p/ FAROL DO TRAPIÁ	12,220	7,784 PAV	TSD		
CE-362	362ECE0008S0	ENTR. BR-402 (A)/CE-085(A)	20,004	22,823 PAV	TSD		
CE-362	362ECE0010S0	ENTR. CE-216 (A)/311/364 (GRANJA)	20,004	44,827	TSD	085ECE0310S0	402BCE0250P0
CE-362	362ECE0010S0	ENTR. BR-402 (A)/311/364 (GRANJA)	42,827	2,110 PAV	TSD	085ECE0310S0	402BCE0270P0

MALHA RODoviÁRIA ESTADUAL 2025

RODOVIA	TRCCHIO		EXT. (km)	SIT. FÍSICA	TIPO REVEST.	TRCCHIO COINCID.	FEDERAL SUPERPOSTA		
	TRCCHIO	INÍCIO							
	TRCCHIO	INÍCIO	FM (km)	FM (km)	EXT. (km)	SIT. FÍSICA	TIPO REVEST.	TRCCHIO COINCID.	FEDERAL SUPERPOSTA
CE-362	362ECE003080	CE-085(B) p/ PARAZINHO	44,937	55,457	10,500 PAV	TSD		216ECE007050	402BCE027590
CE-362	362ECE004080	ENTR. BR-402 (B)CE-216 (B)	55,377	61,764	6,328 PAV	TSD			
CE-362	362ECE005080	ENTR. CE-313 (MARTINÓPOLE)	61,764	75,969	14,204 PAV	TSD			
CE-362	362ECE006080	ENTR. CE-354(A)	75,969	85,729	9,760 PAV	TSD		354ECE000550	
CE-362	362ECE007080	ENTR. CE-354(B) (URUOCA)	85,729	98,055	12,326 PAV	CBUQ			
CE-362	362ECE008080	SENADOR S/A	98,055	109,885	11,830 PAV	CBUQ			
CE-362	362ECE009580	ENTR. CE-578	109,885	120,695	10,810 PAV	CBUQ			
CE-362	362ECE010080	ENTR. CE-232(A)/240(A)	120,695	121,973	1,278 PAV	TSD		232ECE006080	
CE-362	362ECE011080	ENTR. CE-232(B)/240(B) (MASSAPÉ)	121,973	135,441	13,468 PAV	TSD			
CE-362	362ECE012080	ENTR. CE-417 (CONTORNO DE SOBRAL)	135,441	139,832	4,391 PAV	TSD			
CE-362	362ECE013080	ENTR. CE-179(A) (SOBRAL)	139,832	144,452	4,620 DUPD	CBUQ		179ECE021080	222BCE000200
CE-362	362ECE014080	ENTR. BR-222(A)CE-179(B)	144,452	144,462	4,630 DUPE	CBUQ		179ECE021080	222BCE000200
CE-362	362ECE015080	ENTR. CE-178	144,462	146,082	1,620 PAV	CBUQ			222BCE016080
CE-362	362ECE016080	ENTR. BR-222(B) (FORQUILHA)	146,082	156,232	10,150 PAV	CBUQ			222BCE015080
CE-362	362ECE017080	ENTR. CE-253	156,232	164,822	8,590 PAV	CBUQ			
CE-362	362ECE018080	ENTR. CE-463 p/ LISIEUX	164,822	176,852	12,030 PAV	CBUQ			
CE-362	362ECE019080	ENTR. CE-176(A) (OLHO D'ÁGUA DO PAJÉ)	176,852	187,638	10,786 PAV	CBUQ			
CE-362	362ECE020080	ENTR. CE-176(B)	187,638	188,473	0,835 PAV	TSD		176ECE016080	
CE-362	362ECE021080	ENTR. CE-173,252 (TAPERUABA)	188,473	207,363	18,890 PAV	AAUQ			
CE-362	362ECE022080	ENTR. CE-257	207,363	233,766	26,403 PAV	RP			
CE-362	362ECE023080	ENTR. CE-060(A)	233,766	34,000	34,000 IMP	RP			
CE-362	362ECE024080	ENTR. BR-226CE-166 (SENADOR POMPEU)	34,000	38,224	4,224 PAV	CBUQ		060ECE045080	
CE-362	362ECE025080	ENTR. CE-060(B)	38,224	63,142	24,918 PAV	TSD			
CE-362	362ECE026080	SÃO GONÇALO DO UMARI	63,142	74,342	11,200 PAV	TSD			
CE-362	362ECE027080	ENTR. CE-168(A) (ESCONDIDO)	74,342	82,766	8,424 PAV	TSD		168ECE035080	
CE-362	362ECE028080	ENTR. BR-420 (TAUA)	82,766	126,081	43,315 PAV	TSD			
CE-362	362ECE029080	ENTR. CE-311	126,081	10,400	10,400 PAV	TSD		311ECE001080	
CE-362	362ECE030080	ENTR. CE-313 (CAMPANÁRIO)	10,400	38,646	28,246 PAV	TSD			
CE-362	362ECE031080	ENTR. CE-354	38,646	40,966	2,320 PAV	TSD			
CE-362	362ECE032080	ENTR. CE-232 (MORALÓO)	40,966	53,758	12,792 PAV	TSD			
CE-362	362ECE033080	ENTR. CE-240/444 (COREAÚ)	53,758	63,388	9,630 PAV	TSD			
CE-362	362ECE034080	ENTR. CE-241 p/ ALCANTARAS	63,388	66,166	2,778 PAV	TSD			
CE-362	362ECE035080	ENTR. BR-222 (APRAZIVEL)	66,166	90,245	24,079 PAV	TSD			
CE-366	366ECE001080	ENTR. CE-187 (GUARACIABA DO NORTE)	0,000	24,130	24,130 PAV	TSD			
CE-366	366ECE002080	ENTR. CE-329(A) (RERUITABA)	24,130	33,794	9,664 PAV	TSD		329ECE005080	403BCE000910
CE-366	366ECE003080	ENTR. CE-329(B) (BR-403(A))	33,794	38,442	4,648 PAV	TSD			
CE-366	366ECE004080	ENTR. CE-183 (BR-403(B) (VARJOTA))	38,442	53,762	15,320 PAV	TSD			
CE-366	366ECE005080	ENTR. CE-463,252 p/ TRAPIÁ	53,762	76,142	22,380 PAV	TSD			
CE-366	366ECE006080	ENTR. CE-257(A)	76,142	78,502	2,360 PAV	TSD		257ECE025080	
CE-366	366ECE007080	ENTR. CE-176,257(B) (SANTA QUITÉRIA)	78,502	117,102	38,600 IMP	RP			
CE-366	366ECE008080	RIACHO DAS PEDRAS	117,102	140,102	23,000 LEN				
CE-366	366ECE009080	ITAIÁ	140,102	156,812	16,710 LEN				
CE-366	366ECE010080	ENTR. CE-168(A) (LAGOA DO MATO)	156,812	157,112	0,300 PAV	TSS		168ECE038080	
CE-366	366ECE011080	ENTR. BR-122(A)CE-060	157,112	184,422	27,310 PAV	TSS			
CE-366	366ECE012080	ENTR. CE-582	0,000	1,920	1,920 PAV	TSD			122BCE007080
CE-368	368ECE001080	ENTR. CE-153(A)/266(A)	1,920	40,380	38,460 PAV	TSD			122BCE007081
CE-368	368ECE002080	ENTR. CE-266(B) (BANABUIÚ)	40,380	47,745	7,365 PAV	TSD		153ECE004080	122BCE000900
CE-368	368ECE003080	ENTR. BR-122(B) (CE-153(B))	47,745	66,810	19,065 PAV	TSD		153ECE005080	122BCE000901
CE-368	368ECE004080	ENTR. BR-122(B)CE-153(B)	66,810	105,790	38,980 LEN				
CE-368	368ECE005080	ENTR. CE-371(A)	105,790	110,313	4,523 PAV	POL		371ECE030080	
CE-368	368ECE006080	ENTR. BR-226	110,313	150,654	40,341 PAV	TSD			
CE-371	371ECE001080	QUIXABA	0,000	3,642	3,642 PAV	CBUQ			
CE-371	371ECE002080	ENTR. CE-505 p/ CANOA QUEBRADA	3,642	6,283	2,641 PAV	CBUQ			
CE-371	371ECE003080	ENTR. BR-304(A)	6,283	10,613	4,330 PAV	CBUQ			
CE-371	371ECE004080	ENTR. CE-505 p/ CANOA QUEBRADA	10,613	15,151	4,538 PAV	CBUQ			304BCE000401
CE-371	371ECE005080	ENTR. BR-304 (B)	15,151	27,466	12,315 PAV	TSD			
CE-371	371ECE006080	BOCA DO FORNO	27,466	29,190	1,724 LEN				
CE-371	371ECE007080	ITAIÁ	29,190	32,564	3,374 PAV	TSD			
CE-371	371ECE008080	ENTR. CE-123(A)	32,564	33,674	1,110 PAV	TSD			
CE-371	371ECE009080	ENTR. CE-123(B)	33,674						

MALHA RODOVIÁRIA ESTADUAL 2025

RODOVIA	TRIECHIO		FIM	EXT. (km)	SIT. FÍSICA	TIPO REVEST.	TRIECHIO COINCID.	FEDERAL SUPERPOSTA
	TRIECHIO	INÍCIO						
CE-371	371EGE01080	ENTR. CE-124(B)	PALHANO	33,674	49,800	16,126 PAV	TSD	
CE-371	371EGE013050	PALHANO	ENTR. BR-116(A) (PEDRAS)	49,800	60,206	10,406 PAV	TSD	
CE-371	371EGE015050	ENTR. BR-116(A) (PEDRAS)	ENTR. BR-116(B) (CE-356(A))	62,906	62,906	2,700 PAV	CBUQ	116BCE014050
CE-371	371EGE017050	ENTR. BR-116(B) (CE-356(A))	ENTR. BR-116(B) (BONHU)	62,906	76,906	14,000 IMP	RP	356ECE019050
CE-371	371EGE019050	ENTR. CE-356(B) (BONHU)	ENTR. CE-446 (BIXOPÁ)	76,906	94,503	17,597 LEN		
CE-371	371EGE021050	ENTR. CE-446 (BIXOPÁ)	ENTR. CE-265(A) (MORADA NOVA)	94,503	120,413	25,910 LEN		
CE-371	371EGE022050	ENTR. CE-265(A) (MORADA NOVA)	ENTR. CE-491	120,413	120,581	0,168 PAV	TSD	265ECE02550
CE-371	371EGE022550	ENTR. CE-491	ENTR. CE-265(B) (MORADA NOVA)	120,581	122,043	1,462 PAV	TSD	265ECE02050
CE-371	371EGE023050	ENTR. CE-265(B) (MORADA NOVA)	ENTR. CE-138	122,043	133,400	11,357 PAV	TSD	
CE-371	371EGE025050	ENTR. CE-138	ENTR. CE-266(A) (ROLDÃO)	122,400	145,695	22,295 PAV	TSD	
CE-371	371EGE026050	ENTR. CE-266(A) (ROLDÃO)	ENTR. CE-266(B)	145,695	146,935	1,240 PAV	TSD	266ECE02050
CE-371	371EGE027050	ENTR. CE-266(B)	ENTR. CE-269 p/ JAGUARIBARA	146,935	166,370	19,435 PAV	TSD	
CE-371	371EGE029050	ENTR. CE-269 p/ JAGUARIBARA	ENTR. CE-368(A)	166,370	195,445	29,075 PAV	TSD	
CE-371	371EGE030050	ENTR. CE-368(A)	ENTR. CE-368(B) (JAGUARETAMA)	195,445	199,968	4,523 PAV	POL	368ECE004050
CE-371	371EGE031050	ENTR. CE-368(B) (JAGUARETAMA)	ENTR. BR-226(B) (BR-122(A) (CE-153(A) (SOLONOPOLE))	199,968	231,932	31,964 PAV	TSD	
CE-371	371EGE032050	ENTR. BR-226(B) (BR-122(A) (CE-153(A) (SOLONOPOLE))	ENTR. BR-122(B) (CE-153(B) (SOLONOPOLE))	231,932	232,732	8,000 PAV	TSD	153ECE006050
CE-371	371EGE033050	ENTR. BR-122(B) (CE-153(B) (SOLONOPOLE))	ENTR. CE-473(A)	232,732	247,402	14,670 PAV	TSD	226BCE055051
CE-371	371EGE035050	ENTR. CE-473(A)	ENTR. BR-226(B) (CE-473(B) (MILHÁ))	247,402	257,002	9,600 PAV	TSD	473ECE003050
CE-371	371EGE037050	ENTR. BR-226(B) (CE-473(B) (MILHÁ))	ENTR. CE-459 p/ BETÂNIA (ACESSO NORTE)	257,002	272,514	15,512 PAV	TSD	
CE-371	371EGE038050	ENTR. CE-459 p/ BETÂNIA (ACESSO NORTE)	ENTR. CE-459 p/ BETÂNIA (ACESSO SUL)	272,514	274,527	2,013 PAV	TSD	
CE-371	371EGE039050	ENTR. CE-459 p/ BETÂNIA (ACESSO SUL)	ENTR. CE-462 (CONTORNO DE IRAPUAN PINHEIRO)	274,527	286,984	12,457 PAV	TSD	
CE-371	371EGE039550	ENTR. CE-462 (CONTORNO DE IRAPUAN PINHEIRO)	ENTR. CE-275(A)	286,984	288,665	1,681 PAV	TSD	
CE-371	371EGE040050	ENTR. CE-275(A)	ENTR. CE-462 (CONTORNO DE IRAPUAN PINHEIRO)	288,665	289,235	0,570 LEN	TSD	275ECE020050
CE-371	371EGE041050	ENTR. CE-462 (CONTORNO DE IRAPUAN PINHEIRO)	ENTR. CE-475	289,235	290,225	0,990 PAV	TSD	
CE-371	371EGE041550	ENTR. CE-475	ENTR. CE-060(A) (ACOPIARA)	290,225	304,310	14,085 PAV	TSD	
CE-371	371EGE042050	ENTR. CE-060(A) (ACOPIARA)	ENTR. CE-060(B)	304,310	323,838	19,528 PAV	TSD	
CE-371	371EGE043050	ENTR. CE-060(B)	ENTR. CE-166	323,838	328,790	4,952 PAV	CBUQ	060ECE063050
CE-371	371EGE044050	ENTR. CE-166	ENTR. CE-277 p/ CATARINA	328,790	347,930	19,140 PAV	TSD	
CE-371	371EGE045050	ENTR. CE-277 p/ CATARINA	SAO PAULINHO	347,930	350,280	2,350 PAV	TSD	
CE-371	371EGE047050	ENTR. CE-277 p/ CATARINA	SAO PAULINHO	350,280	355,980	5,700 PAV	TSS	
CE-371	371EGE049050	SAO PAULINHO	FLAMENGO	355,980	373,940	17,960 IMP	RP	
CE-371	371EGE051050	FLAMENGO	ENTR. CE-168(A) (CARAÚBAS)	373,940	405,350	31,410 LEN		
CE-371	371EGE053050	ENTR. CE-168(A) (CARAÚBAS)	ENTR. CE-284(A) (SABOIEIRO)	405,350	415,150	9,800 IMP	RP	168ECE061050
CE-371	371EGE055050	ENTR. CE-284(A) (SABOIEIRO)	ENTR. CE-176(B) (CE-176(A) (CARAÚBAS))	415,150	422,636	7,486 PAV	TSD	168ECE063050
CE-371	371EGE057050	ENTR. CE-176(B) (CE-176(A) (CARAÚBAS))	ENTR. CE-176(A) p/ ASSARÉ	422,636	449,319	26,683 PAV	TSD	
CE-371	371EGE058050	ENTR. CE-176(A) p/ ASSARÉ	ENTR. CE-176(B) p/ AIUABÁ	449,319	450,959	1,640 PAV	TSD	
CE-371	371EGE059050	ENTR. CE-176(B) p/ AIUABÁ	ENTR. BR-230(A) (CARMELOPOLIS)	450,959	474,557	23,598 PAV	TSD	
CE-371	371EGE061050	ENTR. BR-230(A) (CARMELOPOLIS)	ENTR. CE-187/BR-230(B) (CAMPOS SALES)	474,557	506,426	31,869 PAV	TSD	
CE-375	375EGE001050	ENTR. BR-122(A) (CE-153 p/ SOLONOPOLE)	ENTR. CE-275 (SÃO JOSÉ DE SOLONOPOLE)	0,000	24,287	24,287 PAV	TSD	230BCE069050
CE-375	375EGE003050	ENTR. CE-275 (SÃO JOSÉ DE SOLONOPOLE)	QUIXELO	24,287	61,617	37,330 PAV	TSD	122BCE011050
CE-375	375EGE005050	QUIXELO	ENTR. CE-536 (ANTONICO)	61,617	68,918	7,301 PAV	TSD	122BCE013550
CE-375	375EGE006050	ENTR. CE-536 (ANTONICO)	ENTR. CE-060(A)	68,918	77,783	8,865 PAV	TSD	122BCE014050
CE-375	375EGE007050	ENTR. CE-060(A)	ENTR. CE-481 p/ SUASSURANA	77,783	80,110	2,327 PAV	CBUQ	060ECE067050
CE-375	375EGE009050	ENTR. CE-481 p/ SUASSURANA	INÍCIO DA PISTA DUPLA (IGUATU)	80,110	83,060	2,950 PAV	CBUQ	060ECE059050
CE-375	375EGE010050	INÍCIO DA PISTA DUPLA (IGUATU)	ENTR. BR-122(B) (404/CE-060(B) (282(A)))	83,060	85,811	2,751 DUPD	INT	060ECE060050
CE-375	375EGE010050	ENTR. BR-122(B) (404/CE-060(B) (282(A)))	ENTR. BR-122(B) (404/CE-060(B) (282(A)))	85,811	85,811	0,000	INT	060ECE060050
CE-375	375EGE010550	ENTR. BR-122(B) (404/CE-060(B) (282(A)))	ENTR. CE-282(B) (BR-404)	85,811	86,209	0,398 DUPD	INT	282ECE018050
CE-375	375EGE010550	ENTR. CE-282(B) (BR-404)	ENTR. CE-282(B) (BR-404)	86,209	86,209	0,398 DUPD	INT	282ECE018050
CE-375	375EGE011050	ENTR. CE-282(B) (BR-404)	ENTR. CE-482	86,209	105,629	19,420 PAV	CBUQ	
CE-375	375EGE012050	ENTR. CE-482	ENTR. CE-166(A) (284(A) (JUCAS))	105,629	116,494	10,865 PAV	CBUQ	
CE-375	375EGE013050	ENTR. CE-166(A) (284(A) (JUCAS))	ENTR. CE-166(B) (284(B) (CARIÚS))	116,494	120,180	3,686 PAV	AAUF	166ECE029050
CE-375	375EGE015050	ENTR. CE-166(B) (284(B) (CARIÚS))	SÃO SEBASTIÃO	120,180	140,131	19,951 PAV	TSS	
CE-375	375EGE017050	SÃO SEBASTIÃO	ENTR. CE-168	140,131	151,751	11,620 PAV	TSD	
CE-375	375EGE018050	ENTR. CE-168	TARRAFAS	151,751	156,471	4,720 PAV	TSS	
CE-375	375EGE019050	TARRAFAS	CAJAZEIRA DO JILÓ	156,471	163,700	7,229 PAV	TSD	
CE-375	375EGE021050	CAJAZEIRA DO JILÓ	ENTR. CE-480 (ASSARÉ)	163,700	186,527	22,826 PAV	TSD	
CE-375	375EGE022050	ENTR. CE-480 (ASSARÉ)	FIM DA PAVIMENTAÇÃO ASFÁLTICA	186,527	187,326	0,799 PAV	CBUQ	
CE-375	375EGE022550	FIM DA PAVIMENTAÇÃO ASFÁLTICA	ENTR. CE-176	187,326	187,812	0,486 LEN		
CE-375	375EGE023050	ENTR. CE-176	ENTR. CE-292 (POTENGI)	187,812	227,962	40,150 LEN		

MALHA RODOVIÁRIA ESTADUAL 2025

RODOVIA	TRIECHIO		EXT. (km)	SIT. FÍSICA	TIPO REVEST.	TRIECHIO COINCID.	FEDERAL SUPERPOSTA
	INÍCIO	FIM					
	INÍCIO (km)	FIM (km)					
CE-377	377ECE001080	DIVISA RN/CE	0,000	11,624	PAV	CBUQ	
CE-377	377ECE003080	ENTR. CE-356 (BONSUCESSO)	11,624	18,515	PAV	CBUQ	
CE-377	377ECE005080	LAGOINHA	11,624	30,139	PAV	CBUQ	
CE-377	377ECE007080	ENTR. CE-123(A) (SANTA CRUZ)	36,624	6,485	PAV	CBUQ	
CE-377	377ECE008080	ENTR. CE-123(B) (QUIXERÊ)	36,624	39,041	PAV	CBUQ	123ECE023080
CE-377	377ECE009080	ENTR. CE-560 p/ QUIXERÊ	39,041	40,961	PAV	CBUQ	
CE-377	377ECE010080	ENTR. CE-458	40,961	9,910	PAV	CBUQ	
CE-377	377ECE010080	ENTR. CE-450 (CONTORNO DE LIMOIEIRO DO NORTE)	41,871	52,374	PAV	CBUQ	
CE-377	377ECE010350	ENTR. CE-450 (CONTORNO DE LIMOIEIRO DO NORTE)	52,374	54,562	PAV	CBUQ	
CE-377	377ECE010550	ENTR. CE-358(A) (LIMOIEIRO DO NORTE)	54,562	57,602	PAV	CBUQ	358ECE004080
CE-377	377ECE011080	ENTR. CE-265 (LIMOIEIRO DO NORTE)	57,602	57,888	PAV	TSD	358ECE006080
CE-377	377ECE012080	ENTR. CE-450 (CONTORNO DE LIMOIEIRO DO NORTE)	57,888	67,817	PAV	CBUQ	
CE-377	377ECE013080	ENTR. CE-358(B) (TABULEIRO DO NORTE)	67,817	75,226	PAV	CBUQ	
CE-377	377ECE015080	ENTR. BR-116/CE-266 (PEIXE GORDO)	75,226	85,325	PAV	TSD	
CE-378	378ECE001080	BARROCAS	0,000	8,500	LEN	TSD	
CE-378	378ECE001550	INÍCIO DA PAVIMENTAÇÃO ASFÁLTICA	0,000	3,315	PAV	TSD	
CE-378	378ECE002080	SITIO AROEIRAS	8,500	12,820	PAV	TSD	
CE-378	378ECE003080	SITIO ESTRADA	12,820	19,010	PAV	TSD	
CE-378	378ECE004080	ENTR. BR-404/CE-282 (OSÉ DE ALENCAR)	19,010	23,350	LEN	TSD	
CE-380	380ECE001080	ENTR. CE-153(A) (CE-288 (A) (AUIORÁ)	0,000	2,350	PAV	TSD	153ECE030080
CE-380	380ECE002080	ENTR. CE-288(B)	2,350	12,080	PAV	TSD	153ECE031080
CE-380	380ECE003080	ENTR. CE-153(B) (ESPINHEIRO)	12,080	35,250	LEN	TSD	
CE-380	380ECE007080	ENTR. BR-116	35,250	42,803	PAV	TSD	
CE-380	380ECE009080	CUNCAS	42,803	50,353	PAV	TSD	
CE-384	384ECE001080	ENTR. BR-116	0,000	16,013	PAV	TSD	
CE-384	384ECE002080	ENTR. CE-152(A)	16,013	16,633	PAV	TSD	152ECE004080
CE-384	384ECE002550	ENTR. CE-152(B) (395/397(A) (MAURITI)	16,633	18,580	PAV	TSD	397ECE006080
CE-384	384ECE003080	ENTR. CE-397(B) (MAURITI)	18,580	27,550	PAV	TSD	
CE-384	384ECE005080	UMBURANAS	27,550	42,080	PAV	TSD	
CE-385	385ECE001080	ENTR. BR-230	0,000	12,941	PAV	TSD	
CE-385	385ECE003080	QUITAUUS	12,941	19,165	PAV	TSD	
CE-385	385ECE005080	ENTR. CE-288(A)	19,165	25,603	PAV	TSD	288ECE005080
CE-385	385ECE007080	ENTR. CE-288(B)	25,603	30,619	PAV	TSD	
CE-385	385ECE009080	FEITOSA	30,619	34,180	PAV	TSD	
CE-385	385ECE011080	ENTR. CE-060(A) (TATAIRA)	34,180	47,618	PAV	TSD	060ECE077080
CE-386	386ECE001080	ENTR. CE-600(B) (992/BR-122 (CARIRIAGU)	0,000	2,808	PAV	CBUQ	
CE-386	386ECE002080	ENTR. CE-561 (ACESSO FARIAS BRITO)	2,808	20,087	PAV	CBUQ	
CE-386	386ECE003080	DOM QUINTINO	20,087	23,722	PAV	CBUQ	
CE-386	386ECE004080	ENTR. CE-292(A) (388/BR-122(A)	23,722	43,809	PAV	CBUQ	
CE-386	386ECE004250	ENTR. CE-486	43,809	46,972	PAV	CBUQ	292ECE00280
CE-386	386ECE004550	ENTR. CE-388	46,972	48,303	PAV	CBUQ	292ECE002550
CE-386	386ECE004800	ENTR. CE-292(B) (BR-122(B) (CRATO) (INÍCIO DA DUPLICAÇÃO)	48,303	49,049	PAV	CBUQ	122BCE0210P2
CE-386	386ECE004850	ENTR. CE-492 p/ BELMONTE	49,049	51,877	PAV	CBUQ	
CE-386	386ECE006080	ENTR. CE-554	51,877	63,785	PAV	TSD	
CE-386	386ECE007080	ENTR. CE-293 (ARAJARA)	63,785	64,524	PAV	TSD	
CE-386	386ECE008080	CALDAS	64,524	75,913	PAV	CBUQ	
CE-386	386ECE009080	ENTR. CE-060	75,913	77,951	PAV	TSD	
CE-387	387ECE001080	DIVISA PB/CE	0,000	4,120	EOP	TSD	
CE-388	388ECE001080	ENTR. CE-176 (ASSARÉ)	0,000	16,222	PAV	TSD	
CE-388	388ECE002080	ENTR. CE-483	16,222	20,314	PAV	TSD	
CE-388	388ECE003080	ENTR. CE-489 (ALTANEIRA)	20,314	34,307	PAV	TSS	
CE-388	388ECE005080	ENTR. CE-489 (ALTANEIRA)	34,307	48,007	PAV	CBUQ	
CE-388	388ECE007080	CALDEIRÃO	48,007	54,197	PAV	TSD	
CE-388	388ECE009080	MONTA ALVERNE	54,197	60,247	PAV	TSD	
CE-388	388ECE011080	SANTA FÉ	60,247	72,747	PAV	TSD	
CE-388	388ECE012080	ENTR. CE-292 (A)	72,747	76,041	PAV	CBUQ	292ECE003080
CE-388	388ECE013080	ENTR. CE-292 (B)	76,041	77,012	PAV	CBUQ	
CE-388	388ECE013080	ENTR. CE-529 (B) (386)	77,012	77,012	DUPE	CBUQ	
CE-388	388ECE014080	ENTR. CE-529	77,012	81,477	DUPE	CBUQ	
CE-388	388ECE014080	ENTR. CE-529	77,012	81,477	DUPE	CBUQ	
CE-390	390ECE001080	ENTR. CE-060 p/ JARDIM	0,000	4,693	PAV	TSD	122BCE0230P0

MALHA RODOVIÁRIA ESTADUAL 2025

RODOVIA	TRCCHIO		EXT. (km)	SIT. FISICA	TIPO REVEST.	TRCCHIO COINCID.	FEDERAL SUPERPOSTA
	TRCCHIO	INICIO					
		FIM	FIM (km)				
CE-390	390ECE003080	ENTR. CE-397 (V. PORTEIRAS)	4.693	10.475 PAV	TSD		
CE-390	390ECE005080	CORRENTES	15.168	16.678 PAV	TSD		
CE-393	393ECE001080	ENTR. BR-116 (MILAGRES)	0.000	5.426 PAV	AAUQ		
CE-393	393ECE003080	PODIMIRIM	7.706	2.280 PAV	AAUQ		
CE-393	393ECE005080	ENTR. CE-293(A)	7.706	5.197 DUJPD	CBUQ	293ECE003080	
CE-393	393ECE005080	ENTR. CE-293(B)	7.706	5.197 DUJPE	CBUQ	293ECE003080	
CE-393	393ECE007080	ENTR. CE-293(A)	12.903	8.132 PAV	AAUF		
CE-393	393ECE007080	DIVISA PB/CE	0.000	3.600 PLA			
CE-395	395ECE003080	ANAUA	3.600	22.200 PLA			
CE-397	397ECE001080	DIVISA PB/CE (MARAGUÁ)	0.000	14.225 PAV	CBUQ		
CE-397	397ECE003080	SAO MIGUEL	14.225	9.834 PAV	CBUQ		
CE-397	397ECE005080	COITÉ	24.059	5.600 PAV	CBUQ		
CE-397	397ECE006080	ENTR. CE-384(A) (MAURITI)	29.659	1.947 PAV	TSD	384ECE002580	
CE-397	397ECE007080	ENTR. CE-152(A)/384(B)/CE-395 (MAURITI)	31.606	42.877	TSD	152ECE005080	
CE-397	397ECE009080	ENTR. CE-152(B) (PALESTINA)	42.877	12.640 PAV	TSD		
CE-397	397ECE010080	POÇO DO PAU	55.517	11.661 PAV	TSD		
CE-397	397ECE011080	BOA VISTA	67.178	5.288 PAV	TSD		
CE-397	397ECE013080	SÃO SEBASTIÃO	72.466	6.010 PAV	TSD		
CE-397	397ECE015080	ENTR. BR-116(A)/CE-496 (BREJO SANTO)	78.476	5.550 PAV	CBUQ		
CE-397	397ECE016080	ENTR. BR-116(B)	84.026	11.569 PAV	CBUQ		
CE-397	397ECE018080	ENTR. CE-559	95.595	1.810 PAV	CBUQ		
CE-397	397ECE018080	ENTR. CE-153 (PORTEIRAS)	97.405	18.660 LEN	CBUQ		
CE-397	397ECE019080	ENTR. CE-390	97.405	3.497 DUJPD	CBUQ		
CE-401	401ECE001080	ENTR. BR-116	0.000	3.508 DUJPE	CBUQ		
CE-401	401ECE003080	ENTR. CE-148 (AEROPORTO INTERNACIONAL PINTO MARTINS)	3.508	4.866	CBUQ		
CE-401	401ECE003080	RUA TRÊS MARIAS	4.866	1.358 DUJPD	CBUQ		
CE-401	401ECE003080	ENTR. CE-148 (AEROPORTO INTERNACIONAL PINTO MARTINS)	3.508	1.282 DUJPE	CBUQ		
CE-401	401ECE004080	RUA TRÊS MARIAS	4.790	0.781 PLA	CBUQ		
CE-402	402ECE001080	ENTR. BR-116	0.000	1.140 DUJPD	CBUQ		
CE-402	402ECE001080	CENTRO ADMINISTRATIVO GOVERNADOR VIRGÍLIO FÁVORA	0.000	1.140 DUJPE	CBUQ		
CE-402	402ECE003080	CENTRO ADMINISTRATIVO GOVERNADOR VIRGÍLIO FÁVORA	1.140	2.422	CBUQ		
CE-402	402ECE003080	ENTR. CE-040	1.140	1.282 DUJPE	CBUQ		
CE-403	403ECE001080	ENTR. CE-040 (A)	0.000	0.940 DUJPD	CBUQ		
CE-403	403ECE001080	ENTR. CE-040 (B)	0.000	0.950 DUJPE	CBUQ		
CE-403	403ECE002080	ENTR. CE-040 (A)	0.950	0.100 DUJPD	CBUQ	040ECE001580	
CE-403	403ECE002080	ENTR. CE-040 (B)	1.050	0.100 DUJPD	CBUQ	040ECE001580	
CE-403	403ECE003080	ENTR. CE-567 (AV. PAISAGISTICA)	1.050	1.010 PLA			
CE-403	403ECE004080	ENTR. CE-567 (AV. PAISAGISTICA)	2.060	0.363 DUJPD	CBUQ		
CE-403	403ECE004080	ENTR. CE-568 (AV. PAISAGISTICA)	2.060	0.363 DUJPE	CBUQ		
CE-403	403ECE005080	ENTR. CE-568 (AV. PAISAGISTICA)	2.423	0.810 PLA			
CE-403	403ECE006080	PONTE ESTAIADA	3.233	2.780 PLA			
CE-403	403ECE006080	ENTR. AV. PE. ANTONIO TOMAZ COM RUA ANDRADE FURTADO (CIDADE 2000)	3.233	6.013			
CE-404	404ECE001080	ENTR. ISRAEL BEZERRA	0.000	0.560 DUJPD	CBUQ		
CE-404	404ECE001080	ENTR. ISRAEL BEZERRA	0.000	0.560 DUJPE	CBUQ		
CE-404	404ECE003080	ENTR. JUSTINO CAFE NETO	0.560	0.240 DUJPD	CBUQ		
CE-404	404ECE003080	ENTR. JUSTINO CAFE NETO	0.560	0.240 DUJPE	CBUQ		
CE-404	404ECE003080	ENTR. CE-085 (CONTORNO DE CHAYAL)	0.560	1.520 PLA			
CE-413	413ECE001080	ENTR. CE-232 (PADRE LINHARES)	0.000	8.250 PLA			
CE-414	414ECE001080	ENTR. CE-240/354	0.000	1.568 PLA			
CE-414	414ECE002080	ENTR. BR-402	1.568	4.935 PLA			
CE-417	417ECE001080	ENTR. CE-178	0.000	5.750 PAV	CBUQ		
CE-417	417ECE002080	ENTR. CE-179	7.900	2.150 PAV	CBUQ		
CE-417	417ECE003080	ENTR. CE-362	7.900	11.198	CBUQ		
CE-417	417ECE004080	ENTR. CE-440	11.198	1.300 PAV	CBUQ		
CE-417	417ECE004580	ENTR. CE-180	12.498	4.000 PAV	CBUQ		
CE-417	417ECE004580	ENTR. CE-180	12.498	16.498	CBUQ		
CE-417	417ECE005080	ENTR. BR-222/ENTR. CE-183 (A)	16.498	1.300 PAV	TSD	183ECE000280	
CE-418	418ECE001080	ENTR. CE-187	0.000	4.840 PAV	CBUQ		
CE-421	421ECE001080	RUA BEIRA RIO (MARACANAÚ)	0.000	0.226 PLA			
CE-421	421ECE003080	RUA BEIRA RIO (MARACANAÚ)	0.226	0.690 PLA			
CE-422	422ECE001080	ENTR. CE-187	0.000	2.187 PAV	TSD		
CE-422	422ECE003080	ENTR. CE-187 (CONTORNO DE IBIAPINA)	2.187	2.439 PAV	TSD		

MALHA RODOVIÁRIA ESTADUAL 2025

RODOVIA	TRONCO		EXT. (km)	SIT. FÍSICA	TIPO REVEST.	TRONCO COINCID.	FEDERAL SUPERPOSTA
	INÍCIO	FIM					
	INÍCIO (km)	FIM (km)	EXT. (km)	SIT. FÍSICA	TIPO REVEST.	TRONCO COINCID.	FEDERAL SUPERPOSTA
CE-423	423ECE00050	ENTR. CE-348 (SUIPÉ)	8,301	8,301 PAV	TSD		
CE-423	423ECE00100	ENTR. CE-085 (A) (SÃO GONÇALO DO AMARANTE)	8,301	1,419 DUPD	CBUQ	085ECE0160D0	
CE-423	423ECE00100	ENTR. CE-085 (B) (SÃO GONÇALO DO AMARANTE)	8,301	1,419 DUPE	CBUQ	085ECE0160E0	
CE-423	423ECE00150	ENTR. BR-222 (UMARITUBA)	9,720	8,061 PAV	CBUQ		
CE-425	425ECE001080	ENTR. CE-187 (GUARACIABA DO NORTE)	0,000	3,827 EOP	TSD		
CE-425	425ECE003080	ENTR. CE-327	3,827	1,536 EOP	TSD		
CE-426	426ECE001080	ENTR. CE-162 p/ SERROTE	0,000	9,120 PAV	AAUQ		
CE-427	427ECE001080	ENTR. CE-323	0,000	9,487 PAV	TSD		
CE-427	427ECE003090	ENTR. RUA ALTO DO BOM VIVER (CARNÁUBAL)	9,487	0,887 PLA	TSD		
CE-428	428ECE001080	ENTR. CE-327 (GUARANI - GUARACIABA DO NORTE)	0,000	11,261 PAV	TSD		
CE-428	428ECE001080	ENTR. CE-464	0,000	1,533 PAV	TSD		
CE-438	438ECE001080	TATAJUBA	0,000	24,580 LEN			
CE-440	440ECE001080	ENTR. CE-180 (PALESTINA DO NORTE)	0,000	10,182 PAV	TSD		
CE-440	440ECE002080	ENTR. CE-417 (CONTORNO DE SOBRAL)	10,182	4,003 PAV	TSD		
CE-441	441ECE001090	ENTR. BR-122 CE-359 (PIRANGI)	0,000	18,000 PLA			
CE-441	441ECE002090	NOVA VIDA (IBARETAMA)	0,000	17,000 PLA			
CE-442	442ECE001080	ENTR. CE-060 (ACARAPE)	0,000	2,136	2,136 DUPD	INT	
CE-442	442ECE001080	ENTR. CE-253 (REDENÇÃO)	0,000	2,129 DUPE	INT		
CE-443	443ECE001080	ENTR. CE-265 (QUIXADÁ)	0,000	2,241 PAV	AAUF		
CE-443	443ECE002080	ENTR. CE-513 p/ AÇUDE DO CEDRO (QUIXADÁ)	2,241	18,648 PAV	TSD		
CE-443	443ECE003090	CUSTÓDIO	20,889	8,930 PLA			
CE-443	443ECE005090	DAMIÃO CARNEIRO	29,819	40,529	10,710 PLA		
CE-444	444ECE001080	ENTR. CE-232 (VÁRZEA DA VOLTA)	0,000	9,107 PAV	TSD		
CE-445	445ECE001080	ENTR. CE-321 (PAGUÁ)	0,000	16,261 PAV	TSD		
CE-445	445ECE003080	CAMPO LINDO	16,261	26,294	10,033 PAV	TSD	
CE-446	446ECE001080	ENTR. BR-116	0,000	15,871 PAV	TSD		
CE-447	447ECE001080	ENTR. BR-404 CE-189	4,109	4,109 PAV	TSD		
CE-447	447ECE003080	ENTR. BR-226 CE-469	4,109	4,336 PAV	TSD		
CE-448	448ECE001080	ENTR. CE-138 (MORADA NOVA)	0,000	24,105 PAV	TSD		
CE-448	448ECE003090	JUAZEIRO DE BAIXO	0,000	37,507 PLA			
CE-449	449ECE001080	ENTR. CE-166 (CANHOTINHO)	0,000	23,200 PAV	TSD		
CE-450	450ECE001080	ENTR. CE-377	0,000	1,272 PAV	CBUQ		
CE-450	450ECE003080	ENTR. CE-265	1,272	1,520 PAV	CBUQ		
CE-450	450ECE005080	ENTR. CE-265	2,792	4,895	2,103 PAV	CBUQ	
CE-450	450ECE007080	ENTR. CE-360	4,895	8,660	3,765 PAV	CBUQ	
CE-451	451ECE001080	ENTR. CE-060 (GUAIUBA)	0,000	1,301 PAV	CBUQ		
CE-451	451ECE002080	ENTR. CE-597 (ACESSO SUL GUAIUBA)	1,301	16,883 PAV	TSD		
CE-451	451ECE003080	ENTR. CE-155 (A) (354(A))	18,184	19,694	1,510 PAV	TSD	
CE-451	451ECE004080	ENTR. CE-155 (B) (354(B))	19,694	20,586	0,892 PAV	TSD	
CE-452	452ECE001080	PRAINHA	0,000	0,881 PAV	CBUQ		
CE-452	452ECE002080	ENTR. CE-025 (A)	0,881	2,375 PAV	CBUQ	025ECE007080	
CE-452	452ECE003080	ENTR. CE-025 (B)	3,256	3,415 PAV	CBUQ		
CE-453	453ECE001080	IGUAPE	0,000	4,140 PAV	CBUQ		
CE-453	453ECE002080	ENTR. CE-025	4,140	2,530 PAV	CBUQ		
CE-454	454ECE003080	ENTR. CE-532 p/ TAPERA (AQUIRAZ)	6,670	2,390 PAV	CBUQ		
CE-454	454ECE001080	ENTR. CE-040 (FACUNDES)	0,000	1,956 PAV	POL		
CE-454	454ECE003080	ENTR. CE-545 p/ BATOQUE	1,956	3,860 PAV	AAUQ		
CE-454	454ECE004080	ENTR. CE-585	5,816	7,319 PAV	AAUQ		
CE-455	455ECE001080	ENTR. CE-065 (LADEIRA GRANDE)	0,000	19,664 PAV	CBUQ		
CE-456	456ECE001080	ENTR. BR-020	0,000	15,754 PAV	TSD		
CE-456	456ECE003080	TARGINOS	15,754	28,751 PAV	TSD		
CE-456	456ECE005080	CHORO	44,505	57,251	12,746 PAV	TSD	
CE-457	457ECE001080	ENTR. CE-187 (NOVO ORIENTE)	0,000	10,186 LEN			
CE-457	457ECE003080	SANTA MARIA	10,186	14,669	4,483 LEN		
CE-458	458ECE001080	ENTR. CE-338	0,000	9,301 PAV	CBUQ		
CE-459	459ECE001080	ENTR. CE-371 p/ BETÂNIA	0,000	4,123 PAV	CBUQ		
CE-462	462ECE001080	ENTR. CE-371	0,000	1,906 EOP	TSD		
CE-462	462ECE003080	ENTR. CE-275	1,906	1,179 EOP	TSD		
CE-463	463ECE001080	ENTR. CE-362	0,000	9,574 PAV	TSD		
CE-463	463ECE003080	LISIEUX	9,574				

MALHA RODOVIÁRIA ESTADUAL 2025

RODOVIA	TRÇHIO		EXT. (km)	SIT. FÍSICA	TIPO REVEST.	TRÇHO COINCID.	FEDERAL SUPERPOSTA
	INÍCIO	FIM					
	INÍCIO (km)	FIM (km)	EXT. (km)	SIT. FÍSICA	TIPO REVEST.	TRÇHO COINCID.	FEDERAL SUPERPOSTA
CE-463	463ECE0030N0	LSIEUX	9,574	18,440 LEN			
CE-463	463ECE0040N0	ENTR. CE-179 (A)	28,014	1,170 LEN		179ECE0260N0	
CE-463	463ECE0050N0	ENTR. CE-179 (B) (MALHADA GRANDE)	29,184	16,550 IMP	RP		
CE-463	463ECE0070S0	ENTR. CE-252 (A) (TRAPIÁ)	45,734	6,550 PAV	TSD	252ECE0050S0	
CE-464	464ECE0010S0	ENTR. CE-366/232 (B)	0,000	12,516 PAV	TSD		
CE-464	464ECE0030S0	VAZANTES	12,516	0,745 PAV	TSD		
CE-464	464ECE0040S0	ENTR. CE-432	13,261	1,163 PAV	TSD		
CE-464	464ECE0045S0	ENTR. CE-432 (CONTORNO DE VAZANTES)	14,424	3,553 PAV	TSD		
CE-464	464ECE0050S0	IDEAL	14,424	7,409 PAV	TSD		
CE-464	464ECE0070S0	ENTR. CE-257 (OCARA)	25,386	2,900 PAV	TSD		
CE-464	464ECE0090S0	SERENO DE CIMA	25,386	2,970 PAV	TSD		
CE-464	464ECE0098S0	SERENO DE CIMA	28,286	31,256	TSD		
CE-464	464ECE0110S0	CROATA	31,256	4,310 PAV	TSD		
CE-467	467ECE0010S0	ENTR. BR-122 CE-359	0,000	35,566	TSD		
CE-469	469ECE0010S0	ENTR. CE-265 (MONSENHOR TABOAS)	0,000	29,972	TSD		
CE-469	469ECE0020S0	ENTR. BR-404 (A)/CE-187 (A)	0,000	2,330 PAV	CBUQ	187ECE0460S0	226BCE0680P0
CE-469	469ECE0020S0	ENTR. BR-404 (B)/CE-187 (B)	2,330	3,872 PAV	CBUQ		226BCE0690P1
CE-469	469ECE0025S0	ENTR. CE-447 (CONTORNO DE CRATEÚS)	6,202	9,060	CBUQ		
CE-469	469ECE0030S0	ENTR. BR-226 (B)	6,202	2,858 PAV	CBUQ		
CE-469	469ECE0030S0	ENTR. BR-226 (B)	9,060	21,008 PAV	CBUQ		
CE-469	469ECE0050S0	DIVISA CE/PI	30,068	7,098 PAV	TSS		
CE-470	470ECE0010S0	ENTR. CE-153 (ROCHEDO)	0,000	7,540 PAV	TSD		
CE-470	470ECE0015S0	GUASSUASSÉ	7,540	5,138 PAV	TSD		
CE-470	470ECE0020S0	ENTR. CE-579	12,678	15,566	TSD		
CE-470	470ECE0030S0	IGAROI	15,566	20,683	TSD		
CE-473	473ECE0001N0	ENTR. CE-282 (MALHADA VERMELHA)	0,000	3,000 LEN	TSD		
CE-473	473ECE0002N0	ENTR. CE-266 (QUIXERAMOBIM)	3,000	40,000 LEN			
CE-473	473ECE0003N0	ENTR. CE-449 (NENELÂNDIA)	43,000	62,000	RP		
CE-473	473ECE0010N0	CARNAUBINHA	62,000	18,000 IMP			
CE-473	473ECE0030S0	ENTR. BR-226(A)/CE-371(A) (MILHÁ)	80,000	9,600 PAV	TSD	371ECE0350S0	226BCE0550S2
CE-473	473ECE0050S0	ENTR. BR-226(B)/CE-371(B)	89,600	8,762 PAV	TSD		
CE-475	475ECE0010S0	ASSUNÇÃO	89,600	16,852	TSD		
CE-475	475ECE0010S0	IBICUÁ	0,000	16,852	TSD		
CE-475	475ECE0030N0	LUNA	16,852	6,970 LEN			
CE-475	475ECE0050N0	ENTR. CE-371	23,822	39,402	TSD		
CE-476	476ECE0010S0	AMANIUTUBA	10,706	10,706 PAV	TSD		
CE-476	476ECE0020N0	AMANIUTUBA	10,706	5,240 LEN			
CE-480	480ECE0010S0	CASA DO PATATIVA DE ASSARÉ	0,000	17,038	TSS		
CE-480	480ECE0030P0	ENTR. CE-166	17,038	40,465			
CE-481	481ECE0010S0	CASA DO PATATIVA DE ASSARÉ	0,000	12,918	TSD		
CE-481	481ECE0030S0	SUASSURANA	12,918	3,324 PAV	TSD		
CE-482	482ECE0010S0	VOLTA	0,000	2,546 PAV	TSD		
CE-482	482ECE0030S0	SÃO PEDRO DO NORTE	0,000	3,694	TSD		
CE-482	482ECE0050N0	CANAHIJULA	2,546	3,680 PAV	TSD		
CE-483	483ECE0010N0	ENTR. CE-282 (CATOLÉ)	6,226	10,096			
CE-483	483ECE0010N0	AMARO (ASSARÉ)	0,000	15,090 LEN	CBUQ		
CE-484	484ECE0010S0	ENTR. CE-166	0,000	3,694	CBUQ		
CE-484	484ECE0020S0	ENTR. CE-292 (CONTORNO DE NOVA OLINDA)	3,694	2,102 PAV	CBUQ		
CE-485	485ECE0010P0	VALENÇA (CARRIACU)	0,000	13,450	CBUQ		
CE-485	485ECE0020P0	ENTR. CE-060/516	13,450	35,430	CBUQ		
CE-486	486ECE0020S0	VALENÇA (CARRIACU)	0,000	10,709	CBUQ		
CE-487	487ECE0010D0	ENTR. CE-492	0,000	6,880	CBUQ		
CE-487	487ECE0010D0	ENTR. AV. PRES. CASTELO BRANCO (JUAZEIRO DO NORTE)	0,000	6,880	CBUQ		
CE-487	487ECE0010D0	ENTR. AV. PRES. CASTELO BRANCO (JUAZEIRO DO NORTE)	0,000	6,880	CBUQ		
CE-487	487ECE0030P0	ENTR. CE-292	6,880	1,953 PLA			
CE-488	488ECE0010D0	ENTR. CE-153	0,000	3,991	CBUQ		
CE-488	488ECE0010E0	ENTR. CE-153	0,000	3,991	CBUQ		
CE-488	488ECE0020D0	ENTR. CE-293 (CONTORNO DE MISSÃO VELHA)	3,991	5,542	CBUQ		
CE-488	488ECE0020E0	ENTR. CE-293 (CONTORNO DE MISSÃO VELHA)	3,991	5,542	CBUQ		
CE-488	488ECE0020E0	ENTR. CE-153	0,000	26,160	LEN		
CE-489	489ECE0030N0	ENTR. BR-230/CE-561 (FARIAS BRITO)	26,160	0,570 LEN	CBUQ		
CE-490	490ECE0010S0	ENTR. CE-166	0,000	1,717	CBUQ		
CE-490	490ECE0020S0	ENTR. CE-491	1,717	0,392 PAV	CBUQ		
CE-491	491ECE0010S0	ENTR. CE-265 (MORADA NOVA)	0,000	1,163	CBUQ		
CE-491	491ECE0010S0	ENTR. CE-265 (MORADA NOVA)	0,000	1,605	CBUQ		
CE-492	492ECE0010S0	ENTR. CE-386 (CRATO)	0,000	1,605	CBUQ		

MALHA RODOVIÁRIA ESTADUAL 2025

RODOVIA	TRECHO		INÍCIO	FIM	FIM (km)	EXT. (km)	SIT. FÍSICA	TIPO REVEST.	TRECHO COINCID.	FEDERAL SUPERPOSTA
	INÍCIO	FIM								
CE-492	492ECE002080	ENTR. CE-530 p/ GRANJEIRO (CRATO)	ENTR. CE-486		1,605	2,242	0,637 PAV	CBUQ		
CE-492	492ECE002580	ENTR. CE-486	BELMONTE		2,242	6,896 PAV	CBUQ			
CE-492	492ECE003080	BELMONTE	DIVISA CE/PE		9,138	17,070 LEN				
CE-493	493ECE001090	ENTR. CE-293	ENTR. CE-060 (CONTORNO DE BARBALHA)		0,000	1,901 PLA				
CE-493	493ECE002090	ENTR. CE-060 (CONTORNO DE BARBALHA)	CANAL RIACHO SECO (BARBALHA)		1,901	0,838 PLA				
CE-493	493ECE003090	CANAL RIACHO SECO (BARBALHA)	FIM DA PAVIMENTAÇÃO ASFALTICA (ESTRADA DA MALHADA)		2,739	4,008	1,269 PLA			
CE-493	493ECE005090	FIM DA PAVIMENTAÇÃO ASFALTICA (ESTRADA DA MALHADA)	SITIO SANTANA (MISSÃO VELHA)		4,008	7,528	3,520 PLA			
CE-493	493ECE007080	SITIO SANTANA (MISSÃO VELHA)	ENTR. CE-293		7,528	3,827 PAV	CBUQ			
CE-494	494ECE001080	ENTR. BR-122(A)/CE-292 p/ NOVA OLINDA	ENTR. BR-122(B)/DIVISA CE/PE		0,000	16,709 PAV	AAUQ			122BCE025090
CE-495	495ECE001090	ENTR. CE-060 (CONTORNO DE JUAZEIRO)	R. DR. LUCIANO TORRES DE MELO (JUAZEIRO DO NORTE)		0,000	0,504 PLA				
CE-495	495ECE003090	R. DR. LUCIANO TORRES DE MELO (JUAZEIRO DO NORTE)	ENTR. CE-060		0,504	5,583	5,079 EOP	CBUQ		
CE-496	496ECE000280	ENTR. CE-293	MISSÃO NOVA		0,000	4,749	4,749 PAV	CBUQ		
CE-496	496ECE000490	MISSÃO NOVA	SITIO BARREIRAS		4,749	7,720 PLA				
CE-496	496ECE000690	SITIO BARREIRAS	VILA GAMELEIRA DE SÃO SEBASTIÃO		12,469	20,199	7,730 PLA			
CE-496	496ECE000890	VILA GAMELEIRA DE SÃO SEBASTIÃO	ENTR. CE-153 (JAMACARU)		20,199	26,549	6,350 PLA			
CE-496	496ECE001090	ENTR. CE-153 (JAMACARU)	ENTR. CE-393 (ABAIARA)		26,549	37,549	11,000 PLA			
CE-496	496ECE003080	ENTR. CE-393 (ABAIARA)	ENTR. BR-116/CE-397 (BREJO SANTO)		37,549	55,209	17,660 EOP	TSD		
CE-497	497ECE001080	ENTR. CE-040	ITAPEM		0,000	15,053	15,053 PAV	TSD		
CE-497	497ECE002080	ITAPEM	SERRA DO FELIX		15,053	35,435	20,382 PAV	TSD		
CE-497	497ECE003080	SERRA DO FELIX	ENTR. BR-116		35,435	44,379	8,944 PAV	TSD		
CE-502	502ECE001080	ENTR. CE-025	PORTO DAS DUNAS (AQUIRAZ)		0,000	0,969	0,969 PAV	AAUQ		
CE-502	502ECE002080	ENTR. CE-025	ACUDE OROS		0,000	3,727	3,727 PAV	AAUF		
CE-503	503ECE001080	ENTR. CE-153	FRECHERINHA		0,000	1,208	1,208 PAV	TSD		
CE-504	504ECE001080	ENTR. BR-222/CE-313	CANOA QUEBRADA		0,000	3,701	3,701 PAV	CBUQ		
CE-505	505ECE001080	ENTR. CE-371	COFEÇO (FORTALEZA)		0,000	1,821	1,821 PAV	CBUQ		
CE-506	506ECE001080	ENTR. CE-025	PRAIA DO CANTO VERDE (BEBERIBE)		0,000	5,813	5,813 PAV	TSD		
CE-507	507ECE001080	ENTR. CE-040	IRAJÁ (HIDROLÂNDIA)		0,000	9,240	9,240 PAV	AAUF		
CE-508	508ECE001080	ENTR. CE-257	MORO BRANCO		0,000	4,372	4,372 PAV	AAUQ		
CE-509	509ECE001080	ENTR. CE-352 (BEBERIBE)	FORTIM		0,000	1,786	1,786 PAV	AAUF		
CE-510	510ECE001080	ENTR. CE-040	PARAJUERA (BEBERIBE)		0,000	0,623	0,623 PAV	AAUF		
CE-511	511ECE001080	ENTR. CE-040	PARAJUERA (BEBERIBE)		0,000	2,129	2,129 PAV	AAUQ		
CE-512	512ECE001080	ENTR. CE-040	ACUDE DO CEDRO (QUIXADÁ)		0,000	2,458	2,458 PAV	AAUF		
CE-513	513ECE001080	ENTR. CE-443	PRAIA DO URUAU (BEBERIBE)		0,000	3,961	3,961 PAV	TSD		
CE-514	514ECE001080	ENTR. CE-353	ENTR. CE-187		0,000	7,506	7,506 PAV	CBUQ		
CE-515	515ECE001080	ENTR. CE-232	ENTR. CE-292/BR-122 (JUAZEIRO DO NORTE) (ACESSO SUL)		0,000	3,194	3,194 DUPE	CBUQ		
CE-516	516ECE001090	ENTR. CE-060	ENTR. CE-292/BR-122 (JUAZEIRO DO NORTE) (ACESSO SUL)		0,000	3,138	3,138 DUPE	CBUQ		
CE-516	516ECE001080	ENTR. CE-060/487	HORTO (JUAZEIRO DO NORTE)		0,000	3,558	3,558 PAV	CBUQ		
CE-517	517ECE001080	ENTR. CE-060	MULINGU (IPAPORANGA)		0,000	1,446	1,446 PAV	TSD		
CE-518	518ECE001080	ENTR. CE-189	MACARAU (SANTA QUITERIA)		0,000	4,383	4,383 PAV	TSD		
CE-519	519ECE001080	ENTR. CE-183	GROAIRAS		0,000	4,383	4,383 PAV	TSD		
CE-520	520ECE001080	ENTR. CE-253	CANINDEZINHO (NOVA RUSSAS)		0,000	3,124	3,124 PAV	AAUF		
CE-521	521ECE001080	ENTR. CE-187	PEIXE (RUSSAS)		0,000	12,940	12,940 PAV	TSD		
CE-522	522ECE001080	ENTR. BR-116	AEROPORTO (GRATEÚS)		0,000	1,013	1,013 PAV	AAUQ		
CE-523	523ECE001080	ENTR. CE-187	DELMIRO GOUVEIA (PIRES FERREIRA)		0,000	5,559	5,559 PAV	TSD		
CE-524	524ECE001080	ENTR. CE-329	PIRES FERREIRA		0,000	3,176	3,176 PAV	TSD		
CE-525	525ECE001080	ENTR. CE-329	AMONTADA		0,000	0,987	0,987 PAV	AAUQ		
CE-526	526ECE001080	ENTR. BR-402/CE-354	AQUIRAZ		0,000	1,210	1,210 PAV	CBUQ		
CE-527	527ECE001080	ENTR. CE-040	CARNAÚBA (XATI)		0,000	6,000	6,000 PAV	TSS		
CE-528	528ECE001080	ENTR. BR-116	CENTRO CULTURAL DO CARIPI		0,000	0,946	0,946 PAV	CBUQ		
CE-529	529ECE001080	ENTR. CE-388	GRANJEIRO (CRATO)		0,000	5,059	5,059 PAV	CBUQ		
CE-530	530ECE001080	ENTR. CE-492	ICARAI		0,000	4,252	4,252 PAV	CBUQ		
CE-531	531ECE001080	ENTR. CE-085	TAPIERA (AQUIRAZ)		0,000	2,082	2,082 PAV	CBUQ		
CE-532	532ECE001080	ENTR. CE-453	REALJO (GRATEÚS)		0,000	12,671	12,671 PAV	TSD		
CE-533	533ECE001080	ENTR. CE-187/BR-404	ACESSO R (REDONDA)		0,000	10,288	10,288 PAV	TSD		
CE-534	534ECE001080	ENTR. CE-261	ESPRAIADO (ACARAU)		0,000	7,974	7,974 PAV	TSD		
CE-535	535ECE001080	ENTR. CE-085 (JURITIANIA)	AEROPORTO (IGUAU)		0,000	11,750	11,750 PAV	TSD		
CE-536	536ECE001080	ENTR. CE-375/BR-122 (ANTONICO)	ATERRO SANITÁRIO (CAUCAIA)		0,000	1,842	1,842 PAV	AAUQ		
CE-537	537ECE001080	ENTR. BR-020	PICO ALTO		0,000	3,895	3,895 PAV	AAUF		
CE-538	538ECE001080	ENTR. CE-255	CAJO PRADO		0,000	1,043	1,043 PAV	TSD		
CE-539	539ECE001080	ENTR. CE-060			0,000					

RODOVIA	TRECHO		INICIO	FIM	FIM (km)	INICIO (km)	FIM (km)	EXT. (km)	SIT. FISICA	TIPO REVEST.	TRECHO COINCID.	FEDERAL SUPERPOSTA
	TRECHO	INICIO										

MALHA RODOVIÁRIA ESTADUAL 2025

CE-540	540ECE001080	ENTR. CE-123	BARRA DO FORTÍM		0,000	2,251	2,251 PAV	2,251	PAV	AAUF		
CE-541	541ECE0010P0	ENTR. CE-293	VILA CORRENTINHO (BARBALHA)		0,000	2,251	2,251 PLA					
CE-542	542ECE001080	ENTR. CE-177	PORTO DOS BARCOS (ITAREMA)		0,000	2,553	2,553 PAV		TSD			
CE-543	543ECE001080	ENTR. CE-454	BATOQUE		0,000	9,822	9,822 PAV		TSD			
CE-544	544ECE001080	ENTR. CE-187	FLORESTES (TAUÁ)		0,000	2,390	2,390 PAV		TSD			
CE-545	545ECE001080	ENTR. BR-122/CE-359	AEROPORTO (QUIXADA)		0,000	0,941	0,941 PAV		AAUF			
CE-546	546ECE001080	ENTR. CE-269	JAGUARIBARA		0,000	2,990	2,990 PAV		TSD			
CE-547	547ECE001080	ENTR. CE-060	ESTÁTU A DE SANTO ANTÔNIO (BARBALHA)		0,000	2,801	2,801 PAV		CBUQ			
CE-548	548ECE001080	ENTR. CE-040	AEROPORTO (ARACATI)		0,000	1,600	1,600 PAV		AAUF			
CE-549	549ECE001080	ENTR. CE-261	ACESSO A (REDONDA)		0,000	6,261	6,261 PAV		TSD			
CE-550	550ECE001080	ENTR. CE-261	BARRINHA (ICAPUI)		0,000	1,391	1,391 PAV		AAUQ			
CE-551	551ECE001080	ENTR. CE-371	MAJORLÂNDIA (ARACATI)		0,000	1,265	1,265 PAV		CBUQ			
CE-552	552ECE001080	ENTR. BR-020 (ANEL VIÁRIO)	ETA GAVIÃO		0,000	4,587	4,587 PAV		CBUQ			
CE-553	553ECE001080	ENTR. BR-402/CE-354	SITIO ALEGRE		0,000	9,719	9,719 PAV		TSS			
CE-554	554ECE001080	ENTR. CE-386 (ARAJARA)	CHAPADÃO ARAPIPE		0,000	2,200	2,200 PAV		CBUQ			
CE-555	555ECE001080	ENTR. CE-178/240	AEROPORTO REGIONAL DE SOBRAL		0,000	3,069	3,069 PAV		CBUQ			
CE-556	556ECE001080	ENTR. CE-085	ITAREMA		0,000	1,505	1,505 PAV		TSD			
CE-557	557ECE001080	ENTR. CE-176	MIRAIMA		0,000	0,382	0,382 PAV		TSD			
CE-558	558ECE001080	ENTR. CE-269	DISTRITO DE CASTANHÃO (ALTO SANTO)		0,000	1,877	1,877 PAV		TSD			
CE-559	559ECE001080	ENTR. CE-377	SIMÃO (PORTEIRAS)		0,000	4,230	4,230 PAV		CBUQ			
CE-560	560ECE001080	ENTR. CE-397	QUIXERÊ		0,000	1,268	1,268 PAV		AAUQ			
CE-561	561ECE001080	ENTR. CE-386	ENTR. CE-489 (FARIAS BRITO)		0,000	1,404	1,404 PAV		CBUQ			
CE-562	562ECE001080	ENTR. BR-116	CASA DE CUSTÓDIA III (ITATINGA)		0,000	0,986	0,986 PAV		CBUQ			
CE-563	563ECE001080	ENTR. CE-085	AEROPORTO DE JERICOACOARA		0,000	0,684	0,684 PAV		CBUQ			
CE-564	564ECE001080	ENTR. CE-153	ASSUNÇÃO (CEDRO)		0,000	6,013	6,013 PAV		CBUQ			
CE-565	565ECE001080	ENTR. CE-040	BEBERIBÉ		0,000	0,594	0,594 PAV		CBUQ			
CE-566	566ECE001080	ENTR. CE-060	REDENÇÃO		0,000	4,451	4,451 PAV		CBUQ			
CE-567	567ECE001080	ENTR. AV. PAISAGISTICA	ENTR. RUA FRANCISCO XEREZ		0,000	0,570	0,570 PAV		CBUQ			
CE-568	568ECE001080	ENTR. CE-040	ENTR. AV. PAISAGISTICA (CENTRO DE EVENTOS)		0,000	0,868	0,868 PAV		CBUQ			
CE-569	569ECE001080	ENTR. RUA ALBERTO FEITOSA LIMA	ENTR. AV. PAISAGISTICA (CENTRO DE EVENTOS)		0,000	0,700	0,700 PAV		CBUQ			
CE-570	570ECE001080	ENTR. AV. PAISAGISTICA (CENTRO DE EVENTOS)	ENTR. CE-040		0,000	0,590	0,590 PAV		CBUQ			
CE-571	571ECE001080	ENTR. CE-090	LAGAMAR DO CAUIPE		0,000	4,500	4,500 PAV		CBUQ			
CE-572	572ECE001080	ENTR. CE-176	ASSARÉ (NORTE)		0,000	0,909	0,909 PAV		TSD			
CE-573	573ECE001080	ENTR. CE-176	ASSARÉ (SUL)		0,000	1,840	1,840 PAV		TSD			
CE-574	574ECE001080	ENTR. CE-153	VARZEZA DA CONCEIÇÃO		0,000	6,592	6,592 PAV		TSD			
CE-575	575ECE001080	ENTR. CE-187/CE-321 (SÃO BENEDITO)	AEROPORTO (SÃO BENEDITO)		0,000	2,733	2,733 PAV		CBUQ			
CE-576	576ECE001080	ENTR. CE-155	PORTO DO PEÇÉM		0,000	6,188	6,188 PAV		CBUQ			
CE-577	577ECE001080	ENTR. CE-362	FAROL DO TRAPIÁ (CAMOCIM)		0,000	1,937	1,937 PAV		TSD			
CE-578	578ECE001080	ENTR. CE-362	TANGENTE (MASSAPÉ)		0,000	3,651	3,651 PAV		TSD			
CE-579	579ECE001080	ENTR. CE-470	PALESTINA (OROS)		0,000	3,270	3,027 PAV		TSD			
CE-580	580ECE001080	ENTR. CE-240	ASSENTAMENTO PÉ DA SERRA DE CONTENDAS		0,000	2,400	2,400 PAV		TSD			
CE-581	581ECE001080	ENTR. BR-222/CE-313 (FRECHERINHA)	DISTRITO DE ARATICUM		0,000	10,518	10,518 PAV		TSD			
CE-582	582ECE001080	ENTR. BR-122	JUATAMA		0,000	1,040	1,040 PAV		TSD			
CE-583	583ECE001080	ENTR. CE-257	CALEMBRE		0,000	10,000	10,000 LEN					
CE-584	584ECE001080	ENTR. CE-232	DISTRITO DE AIUÁ (MASSAPÉ)		0,000	4,213	4,213 PAV		TSD			
CE-585	585ECE001080	ENTR. CE-454 (PRATIÚS)	COQUEIRO DO LAGAMAR		0,000	1,160	1,160 PAV		CBUQ			
CE-586	586ECE001080	ENTR. CE-065	CANTINHO		0,000	1,100	1,100 LEN					
CE-587	587ECE001080	ENTR. BR-020 BOM JESUS (PEDRA BRANCA)	CAPTÃO MOR (TAUÁ)		0,000	13,000	13,000 LEN					
CE-588	588ECE001080	ENTR. CE-166	PONTAL DE SANTA CRUZ (SANTANA DO CARIRI)		0,000	5,074	5,074 EOP		CBUQ			
CE-589	589ECE001080	ENTR. CE-187	TIANGUA		0,000	2,860	2,860 PAV		TSD			
CE-590	590ECE001080	ENTR. CE-187	UBAJARA (ACESSO NORTE)		0,000	1,040	1,040 PAV		TSD			
CE-591	591ECE001080	ENTR. CE-187	UBAJARA (ACESSO SUL)		0,000	2,672	2,672 PAV		TSD			
CE-592	592ECE001080	ENTR. CE-060	MIRAGEM (CARIRIAÇU)		0,000	11,704	11,704 PAV		CBUQ			
CE-593	593ECE001080	ENTR. CE-153	SANTAREM (OROS)		0,000	11,500	11,500 PAV		TSD			
CE-594	594ECE001080	ENTR. CE-265	ACUDE DOS PINHEIROS (IBICUITINGA)		0,000	8,309	8,309 PAV		TSD			
CE-595	595ECE001080	ENTR. CE-187/BR-404	SÃO RAIMUNDO (NOVO ORIENTE)		0,000	5,493	5,493 PAV		TSS			
CE-596	596ECE001080	ENTR. CE-356	SÃO SEBASTIÃO (BATURITÉ)		0,000	8,493	8,493 PAV		TSD			
CE-597	597ECE001080	ENTR. CE-060	GUAIUBÁ (ACESSO SUL)		0,000	1,921	1,921 PAV		CBUQ			
CE-598	598ECE001080	ENTR. CE-060	SÃO MIGUEL (QUIXERAMOBIM)		0,000	5,000	5,000 PAV		AAUF			

RODOVIA	TRECHO		EXT. (km)	SIT. FISICA	TIPO REVEST.	TRECHO COINCID.	FEDERAL SUPERPOSTA
	INICIO	FIM					
MALHA RODOVIÁRIA ESTADUAL 2025							
CE-599	ENTR. BR-122	SERRA DO URUCUM (OUIXADÁ)	8,139	PAV	CBUQ		
CE-601	ENTR. BR-020	IPUEIRAS DOS GOMES	6,960	PLA			
CE-602	ENTR. CE-368	ASSENTAMENTO NOVO ALAGAMAR (JAGUARETAMA)	5,590	PLA			
CE-603	ENTR. BR-020	SÃO DOMINGOS	9,190	PAV	TSS		
CE-604	ENTR. CE-085	ACARAÚ	2,366	PAV	TSD		
CE-605	ENTR. CE-265	VILA ESPACINHA	2,961	PAV	TSS		
CE-606	ENTR. CE-129,356	BORGES (JAGUARANA)	6,200	IMP.	RP		

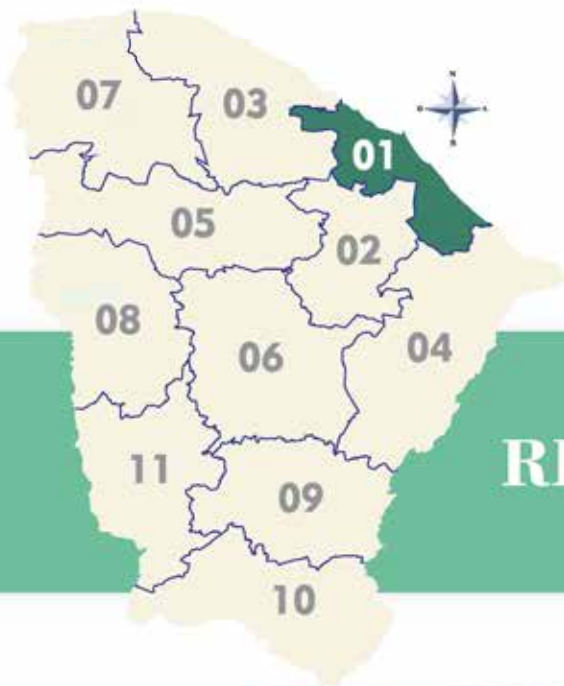
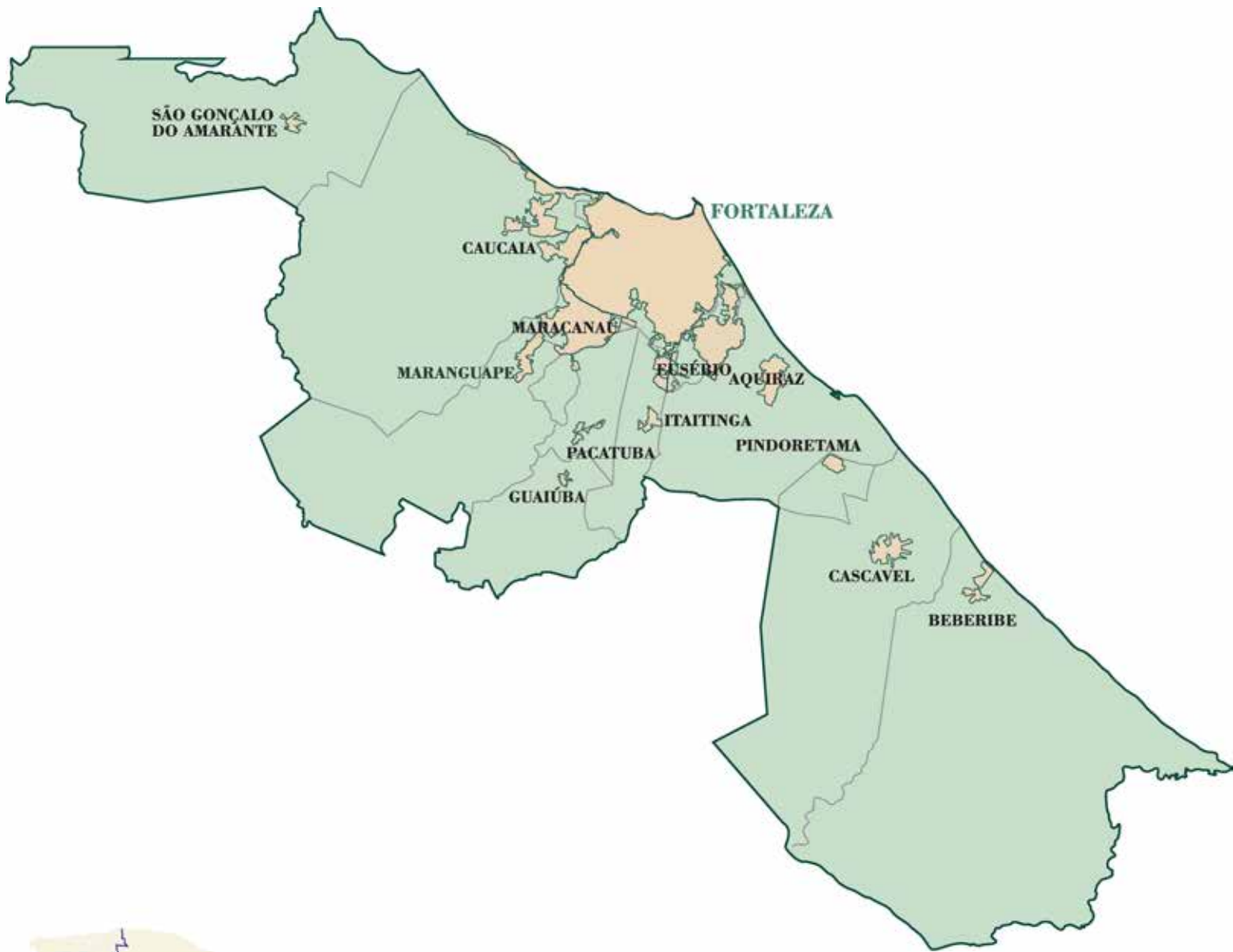

# DISTRITO OPERACIONAL REGIÃO METROPOLITANA DE FORTALEZA

# DISTRITO OPERACIONAL RM FORTALEZA

REPÚBLICA FEDERATIVA DO BRASIL  
ESTADO DO CEARÁ



**SOP-CE**  
SUPERINTENDÊNCIA  
DE OBRAS PÚBLICAS

ATUALIZADO MARÇO 2025

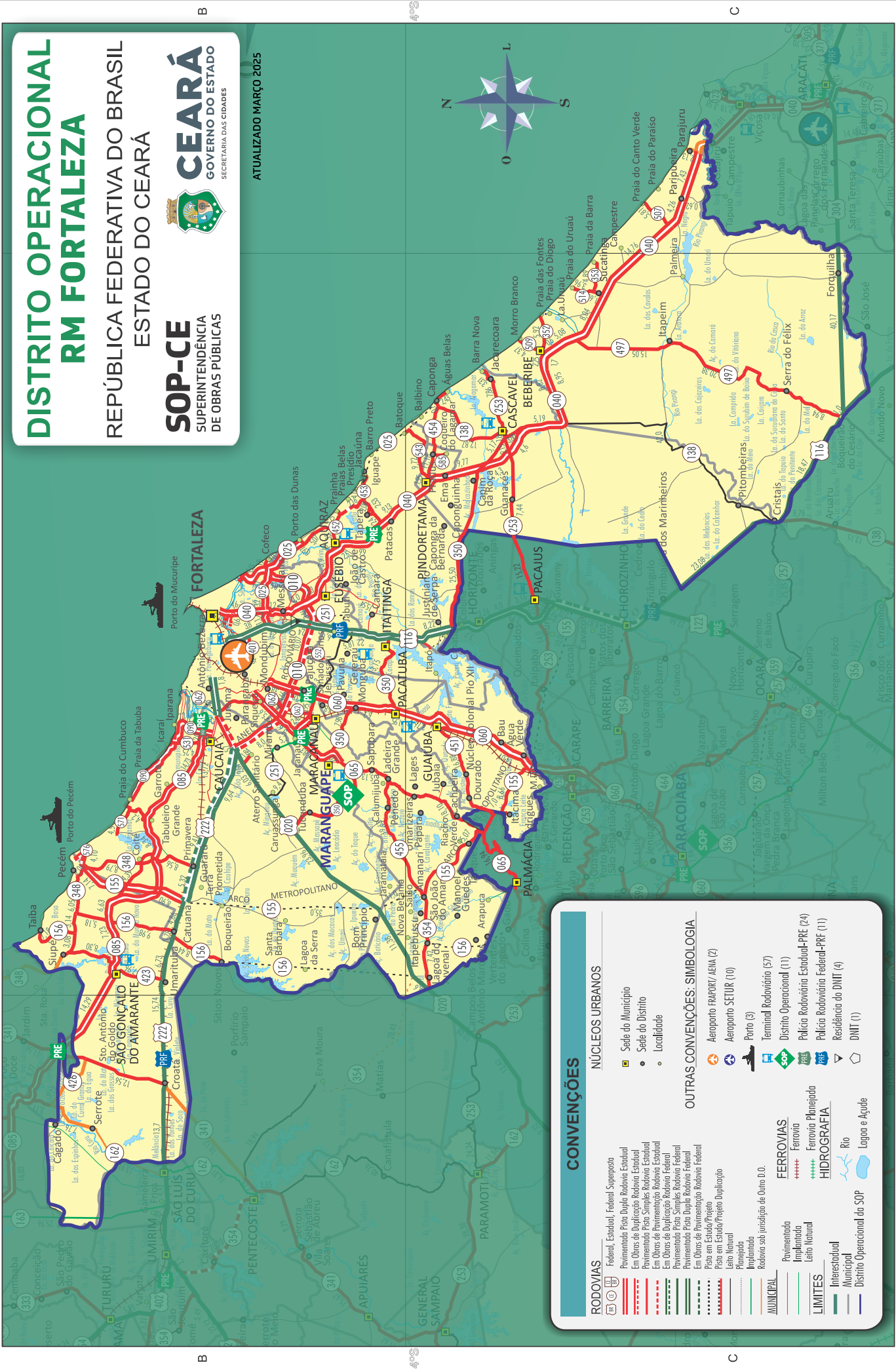
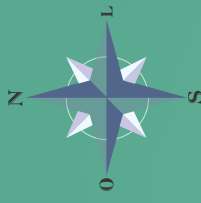

### CONVENÇÕES

RODOVIOS	
	Federal, Estadual, Federal Superposto
	Pavimentado Pista Dupla Rodovia Estadual
	Em Obras de Duplicação Rodovia Estadual
	Em Obras Pista Simples Rodovia Estadual
	Em Obras de Duplicação Rodovia Estadual
	Em Obras Pista Simples Rodovia Estadual
	Pavimentado Pista Dupla Rodovia Estadual
	Em Obras de Pavimentação Rodovia Estadual
	Pista em Estado de Obra
	Leito Natural
	Propriedade
	Rodovia sob construção Rodovia Duplicação
MUNICIPAL	
	Pavimentado
	Implantado
	Leito Natural
LIMITES	
	Interdistritual
	Municipal
	Distrito Operacional da SOP
NÚCLEOS URBANOS	
	Sede do Município
	Sede do Distrito
	Localidade
OUTRAS CONVENÇÕES: SIMBOLOGIA	
	Aeroporto RAPIPORTY AERIA (2)
	Aeroporto SETUR (10)
	Porto (3)
	Terminal Rodoviário (57)
	Distrito Operacional (11)
	Pólice Rodoviária Estadual-PRF (24)
	Pólice Rodoviária Federal-PRF (11)
	Residência do DNIT (4)
	DNIT (1)
FERROVIAS	
	Ferrovia
	Ferrovia Planejada
HIDROGRAFIA	
	Rio
	Lagoa e Açude

RODOVIA	TRECHO		FIM	EXT. (km)	SIT. FÍSICA	TIPO REVEST.	TRECHO COINCID.	FEDERAL SUPERPOSTA
	INÍCIO	TRECHO						
	INÍCIO (km)	FIM (km)	EXT. (km)	SIT. FÍSICA	TIPO REVEST.	TRECHO COINCID.	FEDERAL SUPERPOSTA	
CE-010	010ECE0004D0	ENTR. R. GERMINIANO JUREMA	1,000	0,701	DUPD	CBUQ		
CE-010	010ECE0004E0	ENTR. R. GERMINIANO JUREMA	1,000	0,702	DUPE	CBUQ		
CE-010	010ECE0006D0	INÍCIO DA PONTE SOBRE O RIO COCÓ	1,000	0,702	DUPD	CBUQ		
CE-010	010ECE0006E0	FIM DA PONTE SOBRE O RIO COCÓ	1,000	0,702	DUPE	CBUQ		
CE-010	010ECE0008D0	INÍCIO DA PONTE SOBRE O RIO COCÓ	1,000	1,101	DUPD	CBUQ		
CE-010	010ECE0008E0	FIM DA PONTE SOBRE O RIO COCÓ	1,000	1,101	DUPE	CBUQ		
CE-010	010ECE0010D0	ENTR. R. SABIAGUABA	1,000	1,538	DUPD	CBUQ		
CE-010	010ECE0010E0	ENTR. R. SABIAGUABA	1,000	1,538	DUPE	CBUQ		
CE-010	010ECE0020D0	ENTR. CE-025	1,000	6,174	DUPD	CBUQ		
CE-010	010ECE0020E0	ENTR. CE-025	1,000	6,174	DUPE	CBUQ		
CE-010	010ECE0030D0	ENTR. CE-040 (ANEL RODOVIÁRIO)	1,000	15,015	DUPD	CBUQ		
CE-010	010ECE0030E0	ENTR. CE-040 (ANEL RODOVIÁRIO)	1,000	15,015	DUPE	CBUQ		
CE-010	010ECE0040D0	ENTR. BR-116	1,000	15,015	DUPD	CBUQ		
CE-010	010ECE0040E0	ENTR. BR-116	1,000	15,015	DUPE	CBUQ		
CE-010	010ECE0050D0	ENTR. CE-060	1,000	18,515	DUPD	CBUQ		
CE-010	010ECE0050E0	ENTR. CE-060	1,000	18,515	DUPE	CBUQ		
CE-010	010ECE0060D0	ENTR. CE-421	1,000	28,615	DUPD	CBUQ		
CE-010	010ECE0060E0	ENTR. CE-421	1,000	28,615	DUPE	CBUQ		
CE-010	010ECE0070D0	ENTR. CE-062	1,000	31,597	DUPD	CBUQ		
CE-010	010ECE0070E0	ENTR. CE-062	1,000	31,597	DUPE	CBUQ		
CE-010	010ECE0080D0	ENTR. CE-065	1,000	32,458	DUPD	CBUQ		
CE-010	010ECE0080E0	ENTR. CE-065	1,000	32,458	DUPE	CBUQ		
CE-010	010ECE0090D0	ENTR. BR-222	1,000	33,315	DUPD	CBUQ		
CE-010	010ECE0090E0	ENTR. BR-222	1,000	33,315	DUPE	CBUQ		
CE-010	010ECE0090D0	ENTR. BR-222	1,000	41,315	DUPD	CBUQ		
CE-010	010ECE0090E0	ENTR. BR-222	1,000	41,315	DUPE	CBUQ		
CE-025	025ECE0010D0	ENTR. CE-040 (AV. WASHINGTON SOARES)	1,000	0,000	DUPD	CBUQ		
CE-025	025ECE0010E0	ENTR. CE-040 (AV. WASHINGTON SOARES)	1,000	0,000	DUPE	CBUQ		
CE-025	025ECE0020D0	ENTR. CE-010	1,000	5,771	DUPD	CBUQ		
CE-025	025ECE0020E0	ENTR. CE-010	1,000	5,771	DUPE	CBUQ		
CE-025	025ECE0030D0	ENTR. CE-506 p/ COFECO (FORTALEZA)	1,000	6,335	DUPD	CBUQ		
CE-025	025ECE0030E0	ENTR. CE-506 p/ COFECO (FORTALEZA)	1,000	6,335	DUPE	CBUQ		
CE-025	025ECE0050D0	ENTR. CE-502 p/ PORTO DAS DUNAS (AQUIRAZ)	1,000	13,323	DUPD	CBUQ		
CE-025	025ECE0050E0	ENTR. CE-502 p/ PORTO DAS DUNAS (AQUIRAZ)	1,000	13,323	DUPE	CBUQ		
CE-025	025ECE0070D0	ENTR. CE-452 (A) p/ PRAINHA	1,000	18,395	DUPD	AAUQ		
CE-025	025ECE0070E0	ENTR. CE-452 (A) p/ PRAINHA	1,000	18,395	DUPE	AAUQ		
CE-025	025ECE0090D0	ACESSO PRAIAS BELAS	1,000	20,770	DUPD	CBUQ	452ECE0020S0	
CE-025	025ECE0090E0	ACESSO PRAIAS BELAS	1,000	20,770	DUPE	CBUQ	452ECE0020S0	
CE-025	025ECE0130D0	BARRO PRETO	1,000	22,930	DUPD	CBUQ		
CE-025	025ECE0130E0	BARRO PRETO	1,000	22,930	DUPE	CBUQ		
CE-025	025ECE0150D0	BALBINO	1,000	25,930	DUPD	CBUQ		
CE-025	025ECE0150E0	BALBINO	1,000	25,930	DUPE	CBUQ		
CE-025	025ECE0170D0	ENTR. CE-138/454 (CAPONGA)	1,000	29,930	DUPD	CBUQ		
CE-025	025ECE0170E0	ENTR. CE-138/454 (CAPONGA)	1,000	29,930	DUPE	CBUQ		
CE-040	040ECE00190S0	ENTR. CE-138/454 (CAPONGA)	1,000	42,930	DUPD	AAUQ		
CE-040	040ECE00190E0	ENTR. CE-138/454 (CAPONGA)	1,000	42,930	DUPE	AAUQ		
CE-040	040ECE0010D0	FORTALEZA (AV. PADRE ANTONIO THOMAZ)	1,000	45,362	DUPD	CBUQ		
CE-040	040ECE0010E0	FORTALEZA (AV. PADRE ANTONIO THOMAZ)	1,000	45,362	DUPE	CBUQ		
CE-040	040ECE0015D0	ENTR. CE-403 (A)	1,000	1,470	DUPD	CBUQ		
CE-040	040ECE0015E0	ENTR. CE-403 (A)	1,000	1,470	DUPE	CBUQ		
CE-040	040ECE0020D0	ENTR. CE-403 (B)	1,000	1,570	DUPD	CBUQ	403ECE0020D0	
CE-040	040ECE0020E0	ENTR. CE-403 (B)	1,000	1,570	DUPE	CBUQ	403ECE0020E0	
CE-040	040ECE0025D0	ENTR. CE-567	1,000	1,940	DUPD	CBUQ		
CE-040	040ECE0025E0	ENTR. CE-567	1,000	1,940	DUPE	CBUQ		
CE-040	040ECE0028D0	ENTR. CE-568/569/570	1,000	1,940	DUPD	CBUQ		
CE-040	040ECE0028E0	ENTR. CE-568/569/570	1,000	1,940	DUPE	CBUQ		
CE-040	040ECE0030D0	ENTR. CE-025	1,000	2,320	DUPD	CBUQ		
CE-040	040ECE0030E0	ENTR. CE-025	1,000	2,320	DUPE	CBUQ		
CE-040	040ECE0030D0	ENTR. CE-025	1,000	2,320	DUPD	CBUQ		
CE-040	040ECE0030E0	ENTR. CE-025	1,000	2,320	DUPE	CBUQ		
CE-040	040ECE0030D0	ENTR. CE-025	1,000	6,960	DUPD	CBUQ		
CE-040	040ECE0030E0	ENTR. CE-025	1,000	6,960	DUPE	CBUQ		
CE-040	040ECE0030D0	ENTR. CE-025	1,000	6,960	DUPD	CBUQ		
CE-040	040ECE0030E0	ENTR. CE-025	1,000	6,960	DUPE	CBUQ		

1º D.O. REGIÃO METROPOLITANA DE FORTALEZA

RODOVIA	TRECHO		FIM	INICIO (km)	FIM (km)	EXT. (km)	SIT. FISICA	TIPO REVEST.	TRECHO COINCID.	FEDERAL SUPERPOSTA
	INICIO	TRECHO								
CE-040	040ECE0030E0	ENTR. CE-402		1,000	6,960	7,462	0,502 DUPE		CBUQ	
CE-040	040ECE0040D0	ENTR. CE-402	MESSEJANA	1,000	7,462	9,427	1,965 DUPD		CBUQ	
CE-040	040ECE0040E0	ENTR. CE-402	MESSEJANA	1,000	7,462	9,501	2,039 DUPE		CBUQ	
CE-040	040ECE0050D0	MESSEJANA	ENTR. AV. PERIMETRAL	1,000	9,501	10,721	1,22 DUPD		CBUQ	
CE-040	040ECE0050E0	MESSEJANA	ENTR. AV. PERIMETRAL	1,000	9,501	10,771	1,27 DUPE		CBUQ	
CE-040	040ECE0060D0	ENTR. AV. PERIMETRAL	ENTR. CE-010 (ANEL RODOVIÁRIO)	1,000	10,771	13,821	3,05 DUPD		CBUQ	
CE-040	040ECE0060E0	ENTR. AV. PERIMETRAL	ENTR. CE-010 (ANEL RODOVIÁRIO)	1,000	10,771	13,811	3,04 DUPE		CBUQ	
CE-040	040ECE0070D0	ENTR. CE-010 (ANEL RODOVIÁRIO)	ENTR. CE-251 (EUSÉBIO)	1,000	13,821	19,131	5,31 DUPD		CBUQ	
CE-040	040ECE0070E0	ENTR. CE-010 (ANEL RODOVIÁRIO)	ENTR. CE-251 (EUSÉBIO)	1,000	13,821	19,123	5,302 DUPE		CBUQ	
CE-040	040ECE0090D0	ENTR. CE-251 (EUSÉBIO)	ENTR. CE-527 p/ AQUIRAZ	1,000	19,131	23,000	3,869 DUPD		CBUQ	
CE-040	040ECE0090E0	ENTR. CE-251 (EUSÉBIO)	ENTR. CE-527 p/ AQUIRAZ	1,000	19,131	23,038	3,907 DUPE		CBUQ	
CE-040	040ECE1100D0	ENTR. CE-527 p/ AQUIRAZ	ENTR. CE-452 (AQUIRAZ)	1,000	23,038	25,571	2,533 DUPD		CBUQ	
CE-040	040ECE1100E0	ENTR. CE-527 p/ AQUIRAZ	ENTR. CE-452 (AQUIRAZ)	1,000	23,038	25,549	2,511 DUPE		CBUQ	
CE-040	040ECE1300D0	ENTR. CE-452 (AQUIRAZ)	ENTR. CE-453 (FACUNDES)	1,000	25,571	32,059	6,488 DUPD		CBUQ	
CE-040	040ECE1300E0	ENTR. CE-452 (AQUIRAZ)	ENTR. CE-453 (FACUNDES)	1,000	25,571	32,186	6,615 DUPE		CBUQ	
CE-040	040ECE1500D0	ENTR. CE-453 (FACUNDES)	ENTR. CE-454 (PINDORETAMA)	1,000	32,186	41,317	9,131 DUPD		CBUQ	
CE-040	040ECE1500E0	ENTR. CE-453 (FACUNDES)	ENTR. CE-454 (PINDORETAMA)	1,000	32,186	41,317	9,131 DUPE		CBUQ	
CE-040	040ECE1700D0	ENTR. CE-454 (PINDORETAMA)	ENTR. CE-350	1,000	41,317	51,195	9,8772274 DUPD		CBUQ	
CE-040	040ECE1700E0	ENTR. CE-454 (PINDORETAMA)	ENTR. CE-350	1,000	41,317	51,310	9,993 DUPE		CBUQ	
CE-040	040ECE1800D0	ENTR. CE-350	ENTR. CE-253 (CASCATEL)	1,000	51,310	55,836	4,526 DUPD		CBUQ	
CE-040	040ECE1800E0	ENTR. CE-350	ENTR. CE-253 (CASCATEL)	1,000	51,310	55,600	4,29 DUPE		CBUQ	
CE-040	040ECE2000D0	ENTR. CE-253 (CASCATEL)	ENTR. CE-138(A)	1,000	55,836	60,446	4,61 DUPD		CBUQ	
CE-040	040ECE2000E0	ENTR. CE-253 (CASCATEL)	ENTR. CE-138(A)	1,000	55,836	60,456	4,62 DUPE		CBUQ	
CE-040	040ECE2200D0	ENTR. CE-138(A)	ENTR. CE-138(B)	1,000	60,456	65,732	5,276 DUPD		CBUQ	138ECE0030D0
CE-040	040ECE2200E0	ENTR. CE-138(A)	ENTR. CE-138(B)	1,000	60,456	65,646	5,19 DUPE		CBUQ	138ECE0030E0
CE-040	040ECE2300D0	ENTR. CE-138(B)	ENTR. CE-352 p/ BEBERIBE	1,000	65,732	74,799	9,067 DUPD		CBUQ	
CE-040	040ECE2300E0	ENTR. CE-138(B)	ENTR. CE-352 p/ BEBERIBE	1,000	65,732	74,552	8,82 DUPE		CBUQ	
CE-040	040ECE2400D0	ENTR. CE-352 p/ BEBERIBE	ENTR. CE-565 p/ BEBERIBE	1,000	74,799	76,539	1,74 DUPD		CBUQ	
CE-040	040ECE2400E0	ENTR. CE-352 p/ BEBERIBE	ENTR. CE-565 p/ BEBERIBE	1,000	74,799	76,570	1,771 DUPE		CBUQ	
CE-040	040ECE2500D0	ENTR. CE-565 p/ BEBERIBE	ENTR. CE-497 p/ ITAPEIM	1,000	76,570	81,749	5,179 DUPD		CBUQ	
CE-040	040ECE2500E0	ENTR. CE-565 p/ BEBERIBE	ENTR. CE-497 p/ ITAPEIM	1,000	76,570	81,749	5,179 DUPE		CBUQ	
CE-040	040ECE2600D0	ENTR. CE-497 p/ ITAPEIM	ENTR. CE-353 (SUCATINGA)	1,000	81,749	89,789	8,04 DUPD		CBUQ	
CE-040	040ECE2600E0	ENTR. CE-497 p/ ITAPEIM	ENTR. CE-353 (SUCATINGA)	1,000	81,749	89,130	8,04 DUPE		CBUQ	
CE-040	040ECE2750D0	ENTR. CE-353 (SUCATINGA)	ENTR. CE-507 p/ PRAIA DO CANTO VERDE (BEBERIBE)	1,000	89,789	104,549	14,76 DUPD		CBUQ	
CE-040	040ECE2750E0	ENTR. CE-353 (SUCATINGA)	ENTR. CE-507 p/ PRAIA DO CANTO VERDE (BEBERIBE)	1,000	89,789	103,890	14,76 DUPE		CBUQ	
CE-040	040ECE2800D0	ENTR. CE-507 p/ PRAIA DO CANTO VERDE (BEBERIBE)	ENTR. CE-511 p/ PARIPUEIRA (BEBERIBE)	1,000	104,549	108,809	4,26 DUPD		CBUQ	
CE-040	040ECE2800E0	ENTR. CE-507 p/ PRAIA DO CANTO VERDE (BEBERIBE)	ENTR. CE-511 p/ PARIPUEIRA (BEBERIBE)	1,000	103,890	108,150	4,26 DUPE		CBUQ	
CE-040	040ECE2900D0	ENTR. CE-511 p/ PARIPUEIRA (BEBERIBE)	ENTR. CE-512 p/ PARAJURU (BEBERIBE)	1,000	108,809	116,237	7,428 DUPD		CBUQ	
CE-040	040ECE2900E0	ENTR. CE-511 p/ PARIPUEIRA (BEBERIBE)	ENTR. CE-512 p/ PARAJURU (BEBERIBE)	1,000	108,809	116,237	7,428 DUPE		CBUQ	
CE-060	060ECE0020E0	MONDUBIM (AV. PERIMETRAL)	ENTR. CE-010 (ANEL RODOVIÁRIO)	1,000	108,150	115,578	7,428 DUPE		CBUQ	
CE-060	060ECE0010E0	MONDUBIM (AV. PERIMETRAL)	ENTR. CE-010 (ANEL RODOVIÁRIO)	1,000	0,000	3,829	3,829 DUPE		CBUQ	
CE-060	060ECE0030D0	ENTR. CE-010 (ANEL RODOVIÁRIO)	ENTR. CE-251 (MARACANAÚ)	1,000	3,838	7,644	3,806 DUPD		CBUQ	
CE-060	060ECE0030E0	ENTR. CE-010 (ANEL RODOVIÁRIO)	ENTR. CE-251 (MARACANAÚ)	1,000	3,838	7,616	3,778 DUPE		CBUQ	
CE-060	060ECE0050D0	ENTR. CE-251 (MARACANAÚ)	ENTR. CE-350(A) (MUNGUBA)	1,000	7,644	13,463	5,809 DUPD		CBUQ	
CE-060	060ECE0050E0	ENTR. CE-251 (MARACANAÚ)	ENTR. CE-350(A) (MUNGUBA)	1,000	7,644	13,463	5,819 DUPE		CBUQ	
CE-060	060ECE0070D0	ENTR. CE-350(A) (MUNGUBA)	ENTR. CE-350(B) (PACATUBA) (LESTE)	1,000	13,463	19,720	6,257 DUPD		CBUQ	350ECE0030D0
CE-060	060ECE0070E0	ENTR. CE-350(A) (MUNGUBA)	ENTR. CE-350(B) (PACATUBA) (LESTE)	1,000	13,463	19,667	6,204 DUPE		CBUQ	350ECE0030E0
CE-060	060ECE0090D0	ENTR. CE-350(B) (PACATUBA) (LESTE)	ENTR. SUL p/ PACATUBA	1,000	19,720	21,670	1,95 DUPD		CBUQ	
CE-060	060ECE0090E0	ENTR. CE-350(B) (PACATUBA) (LESTE)	ENTR. SUL p/ PACATUBA	1,000	19,720	21,694	1,974 DUPE		CBUQ	

1º D.O. REGIÃO METROPOLITANA DE FORTALEZA

RODOVIA	TRECHO		INÍCIO (km)	FIM (km)	EXT. (km)	SIT. FÍSICA	TIPO REVEST.	TRECHO COINCID.	FEDERAL SUPERPOSTA
	TRECHO	FIM							
CE-060	060ECE0100D0	ENTR. SUL p/ PACATUBA	1,000	21,694	25,795	4,101 DUPLD		CBUQ	
CE-060	060ECE0110E0	ENTR. SUL p/ PACATUBA	1,000	21,694	25,617	3,923 DUPE		CBUQ	
CE-060	060ECE0120D0	ENTR. CE-451 (GUAÍUBA)	1,000	29,595	29,595	3,8 DUPLD		CBUQ	
CE-060	060ECE0120E0	ENTR. CE-451 (GUAÍUBA)	1,000	29,595	29,595	3,8 DUPE		CBUQ	
CE-060	060ECE0130D0	ENTR. CE-597 (ACESSO SUL GUAÍUBA)	1,000	29,595	43,609	14,014 DUPLD		CBUQ	
CE-060	060ECE0130E0	ENTR. CE-597 (ACESSO SUL GUAÍUBA)	1,000	29,595	43,609	14,014 DUPE		CBUQ	
CE-062	062ECE0010P0	BARRA DO CEARÁ	1,000	0,000	5,000	5 PLA			
CE-062	062ECE0030S0	ENTR. BR-222	1,000	5,000	17,052	12,05158234 PAV		POL	
CE-062	062ECE0050S0	ENTR. CE-010 (ANEL RODOVIÁRIO)	1,000	17,052	17,120	0,068 PAV		POL	
CE-062	062ECE0060S0	ENTR. CE-421	1,000	17,120	21,762	4,642 PAV		POL	
CE-062	062ECE0070S0	ENTR. CE-251 (MARACANAÚ)	1,000	21,762	24,162	2,4 PAV		POL	
CE-065	065ECE0010D0	SIQUEIRA (AV. PERIMETRAL)	1,000	0,000	5,661	5,661 DUPLD		CBUQ	
CE-065	065ECE0010E0	SIQUEIRA (AV. PERIMETRAL)	1,000	0,000	5,634	5,634 DUPE		CBUQ	
CE-065	065ECE0030D0	ENTR. CE-010 (ANEL RODOVIÁRIO)	1,000	5,661	9,225	3,564 DUPLD		CBUQ	
CE-065	065ECE0030E0	ENTR. CE-010 (ANEL RODOVIÁRIO)	1,000	5,661	9,225	3,564 DUPE		CBUQ	
CE-065	065ECE0050D0	ENTR. CE-251 (JACANAÚ)	1,000	9,225	16,093	6,835 DUPLD		CBUQ	
CE-065	065ECE0050E0	ENTR. CE-251 (JACANAÚ)	1,000	9,225	16,093	6,835 DUPE		CBUQ	
CE-065	065ECE0050F0	ENTR. CE-251 (JACANAÚ)	1,000	9,225	16,119	6,861 DUPE		CBUQ	
CE-065	065ECE0070D0	ENTR. CE-350 (MARANGUAPE)	1,000	16,119	18,108	1,989 DUPLD		CBUQ	350ECE0008D0
CE-065	065ECE0070E0	ENTR. CE-350 (A) (MARANGUAPE)	1,000	16,119	18,091	1,972 DUPE		CBUQ	350ECE0008E0
CE-065	065ECE0080S0	ACESSO SUL p/ MARANGUAPE	1,000	18,108	3,43 PAV			INT	
CE-065	065ECE0090S0	ENTR. CE-350 (B)	1,000	21,538	26,672	5,134 PAV		INT	
CE-065	065ECE0110S0	ENTR. CE-455 (LADDEIRA GRANDE)	1,000	26,672	43,833	17,161 PAV		CBUQ	
CE-065	065ECE0120S0	ENTR. CE-155(A)/354(A) (BU)	1,000	43,833	44,763	0,93 PAV		CBUQ	155ECE0120S0
CE-065	065ECE0130S0	ENTR. CE-155(B)/354(B)	1,000	44,763	62,734	17,971 PAV		CBUQ	
CE-085	085ECE0030D0	ACESSO LESTE p/ CAUCAIA	1,000	0,000	1,483	1,483 DUPLD		CBUQ	
CE-085	085ECE0030E0	ACESSO LESTE p/ CAUCAIA	1,000	0,000	1,512	1,512 DUPE		CBUQ	
CE-085	085ECE0050D0	ENTR. CE-090	1,000	1,512	3,343	1,831 DUPLD		CBUQ	
CE-085	085ECE0050E0	ENTR. CE-531 p/ ICARAI	1,000	1,512	3,343	1,831 DUPE		CBUQ	
CE-085	085ECE0070D0	ENTR. CE-531 p/ ICARAI	1,000	3,343	18,053	14,71 DUPLD		CBUQ	
CE-085	085ECE0070E0	ENTR. CE-531 p/ ICARAI	1,000	3,343	18,053	14,71 DUPE		CBUQ	
CE-085	085ECE0090D0	ENTR. CE-090 (TABULEIRO GRANDE)	1,000	18,053	24,438	6,38520663 DUPLD		CBUQ	
CE-085	085ECE0090E0	ENTR. CE-090 (TABULEIRO GRANDE)	1,000	18,141	24,524	6,383 DUPE		CBUQ	
CE-085	085ECE0110E0	ENTR. CE-348 (COITÉ)	1,000	24,438	29,421	4,983 DUPLD		CBUQ	
CE-085	085ECE0130D0	ENTR. CE-155	1,000	24,524	29,603	5,079 DUPE		CBUQ	
CE-085	085ECE0130E0	ENTR. CE-155 (ACENDE CANDEIA)	1,000	29,603	40,452	10,849 DUPLD		CBUQ	
CE-085	085ECE0150E0	ENTR. CE-155	1,000	29,603	40,407	10,804 DUPE		CBUQ	
CE-085	085ECE0160D0	ENTR. CE-423 (A) (SÃO GONÇALO DO AMARANTE)	1,000	40,452	47,691	7,239 DUPLD		CBUQ	
CE-085	085ECE0160E0	ENTR. CE-423 (A) (SÃO GONÇALO DO AMARANTE)	1,000	40,452	47,691	7,239 DUPE		CBUQ	
CE-085	085ECE0170D0	ENTR. CE-423 (B) (SÃO GONÇALO DO AMARANTE)	1,000	47,691	49,110	1,419 DUPLD		CBUQ	423ECE0010D0
CE-085	085ECE0170E0	ENTR. CE-423 (B) (SÃO GONÇALO DO AMARANTE)	1,000	47,691	49,110	1,419 DUPE		CBUQ	423ECE0010E0
CE-090	090ECE0010D0	ENTR. CE-423 (B) (SÃO GONÇALO DO AMARANTE)	1,000	49,110	63,149	14,03941917 DUPLD		CBUQ	
CE-090	090ECE0010E0	ENTR. CE-423 (B) (SÃO GONÇALO DO AMARANTE)	1,000	49,110	63,401	14,291 DUPE		CBUQ	
CE-090	090ECE0030D0	ENTR. CE-531 (ICARAI)	1,000	0,000	7,244	7,244 DUPLD		CBUQ	
CE-090	090ECE0030E0	ENTR. CE-531 (ICARAI)	1,000	0,000	7,212	7,212 DUPE		CBUQ	
CE-090	090ECE0050D0	ENTR. CE-531 (ICARAI)	1,000	7,244	10,952	3,708 DUPLD		CBUQ	
CE-090	090ECE0050E0	ENTR. CE-531 (ICARAI)	1,000	7,244	10,952	3,708 DUPE		CBUQ	
CE-090	090ECE0050F0	CUMBUCO (FINAL DA PISTA DUPLA)	1,000	10,952	20,352	9,4 DUPLD		CBUQ	
CE-090	090ECE0050E0	CUMBUCO (FINAL DA PISTA DUPLA)	1,000	10,952	20,352	9,4 DUPE		CBUQ	
CE-090	090ECE0070S0	ENTR. CE-571	1,000	20,352	24,562	4,21 PAV		AAUQ	
CE-090	090ECE0080S0	ENTR. CE-085 (OESTE) (TABULEIRO GRANDE)	1,000	20,352	24,562	4,21 PAV		AAUQ	

1º D.O. REGIÃO METROPOLITANA DE FORTALEZA

RODOVIA	TRECHO		FIM					TRECHO COINCID.	FEDERAL SUPERPOSTA
	INÍCIO	TRECHO	INÍCIO (km)	EXT. (km)	SIT. FÍSICA	TIPO REVEST.	TRECHO COINCID.		

1º D.O. REGIÃO METROPOLITANA DE FORTALEZA

CE-138	138ECE0010S0	ENTR. CE-025 (CAPONGA)	ENTR. CE-454	1.000	0,000	0,702	0,702 PAV	TSD	
CE-138	138ECE0020S0	ENTR. CE-454	ENTR. CE-253(A) (CASCAREL)	1.000	0,702	13,572	12,87 PAV	TSD	
CE-138	138ECE0022S0	ENTR. CE-253(A) (CASCAREL)	ENTR. CE-253(B) (CASCAREL)	1.000	13,572	15,352	1,78 PAV	POL	253ECE0035S0
CE-138	138ECE0025S0	ENTR. CE-253(B) (CASCAREL)	ENTR. CE-040(A)	1.000	15,352	19,157	3,805 PAV	CBUQ	
CE-138	138ECE0030D0	ENTR. CE-040(A)	ENTR. CE-040(B)	1.000	19,157	24,347	5,19 DUPD	CBUQ	040ECE0220D0
CE-138	138ECE0030E0	ENTR. CE-040(B)	ENTR. BR-116(A)CE-257	1.000	24,347	66,347	42 LEN	CBUQ	
CE-138	138ECE0050N0	ENTR. CE-040(B)	ENTR. BR-116(B) (CRISTAIS)	1.000	66,347	67,247	0,9 PAV	CBUQ	
CE-138	138ECE0060S0	ENTR. BR-116(A)CE-257	HOSPITAL UNIVERSITÁRIO (UECE) (RUA BETEL)	1.000	0,000	11,458	11,458 PLA	CBUQ	
CE-148	148ECE0010P0	ENTR. CE-401	RUA HOLANDA	1.000	0,000	1,400	1,4 EOD	CBUQ	
CE-148	148ECE0020D0	HOSPITAL UNIVERSITÁRIO (UECE) (RUA BETEL)	RUA HOLANDA	1.000	0,000	1,400	1,4 EOD	CBUQ	
CE-148	148ECE0020E0	HOSPITAL UNIVERSITÁRIO (UECE) (RUA BETEL)	RUA HOLANDA	1.000	0,000	1,400	1,4 EOD	CBUQ	
CE-148	148ECE0025P0	RUA HOLANDA	RUA M	1.000	0,000	0,350	0,35 PLA	CBUQ	
CE-148	148ECE0030D0	RUA M	RUA BENJAMIM BRASIL	1.000	11,458	11,678	0,22 EOD	CBUQ	
CE-148	148ECE0030E0	RUA M	RUA BENJAMIM BRASIL	1.000	1,400	1,620	0,22 EOD	CBUQ	
CE-155	155ECE0010E0	PORTO DO PECÉM	ENTR. CE-348	1.000	0,000	4,101	4,101 DUPD	CBUQ	
CE-155	155ECE0010E0	PORTO DO PECÉM	ENTR. CE-348	1.000	0,000	4,101	4,101 DUPE	CBUQ	
CE-155	155ECE0020D0	ENTR. CE-348	CE-576	1.000	4,101	6,324	2,22271577 DUPD	CBUQ	
CE-155	155ECE0030D0	CE-576	CE-576	1.000	4,101	6,282	2,181484222 DUPE	CBUQ	
CE-155	155ECE0030E0	CE-576	ENTR. CE-085	1.000	6,324	15,910	9,585831642 DUPD	CBUQ	
CE-155	155ECE0050D0	ENTR. CE-085	ENTR. CE-085	1.000	6,282	15,802	9,519931793 DUPE	CBUQ	
CE-155	155ECE0050E0	ENTR. CE-085	ENTR. BR-222	1.000	15,910	20,187	4,277 DUPD	CBUQ	
CE-155	155ECE0050E0	ENTR. CE-085	ENTR. BR-222	1.000	15,802	20,079	4,277 DUPE	CBUQ	
CE-155	155ECE0070P0	ENTR. BR-222	ENTR. BR-020	1.000	20,187	55,187	35 PLA	CBUQ	
CE-155	155ECE0090P0	ENTR. BR-020	ENTR. CE-354(A)455	1.000	55,187	66,187	11 PLA	CBUQ	
CE-155	155ECE0110S0	ENTR. CE-354(A)455	ENTR. CE-065 (A) (BU)	1.000	66,187	81,266	15,079 PAV	TSD	354ECE0470S0
CE-155	155ECE0120S0	ENTR. CE-065(A) (BU)	ENTR. CE-065(B)	1.000	81,266	82,196	0,93 PAV	CBUQ	065ECE0120S0
CE-155	155ECE0130S0	ENTR. CE-065(B)	ENTR. CE-451 (A)	1.000	82,196	85,697	3,501 PAV	AAUF	354ECE0490S0
CE-155	155ECE0140S0	ENTR. CE-451 (A)	ENTR. CE-451 (B)	1.000	85,697	87,207	1,51 PAV	TSD	354ECE0500S0
CE-155	155ECE0150S0	ENTR. CE-451 (B)	ENTR. CE-060/354(B)	1.000	87,207	95,867	8,66 PAV	TSD	354ECE0505S0
CE-156	156ECE0010S0	TÁIBA	ENTR. CE-348(A)	1.000	0,000	7,186	7,186 PAV	CBUQ	
CE-156	156ECE0030S0	ENTR. CE-348(A)	ENTR. CE-348(B) (GUARIBAS)	1.000	7,186	10,329	3,143 PAV	CBUQ	348ECE0090S0
CE-156	156ECE0050S0	ENTR. CE-348(B) (GUARIBAS)	ENTR. CE-085 (ACENDE CANDEIA)	1.000	10,329	15,510	5,181 PAV	CBUQ	
CE-156	156ECE0070S0	ENTR. CE-085 (ACENDE CANDEIA)	ENTR. BR-222(A) (CATUANA)	1.000	15,510	25,423	9,913 PAV	CBUQ	
CE-156	156ECE0080S0	ENTR. BR-222(A) (CATUANA)	ENTR. BR-222(B)	1.000	25,423	26,203	0,78 PAV	CBUQ	
CE-156	156ECE0090S0	ENTR. BR-222(B)	SÍTIOS NOVOS	1.000	26,203	34,647	8,444 PAV	TSD	
CE-156	156ECE0110P0	SÍTIOS NOVOS	ENTR. BR-020 (A)CE-354 (A)	1.000	34,647	64,647	30 PLA	CBUQ	
CE-156	156ECE0120S0	ENTR. BR-020 (A)CE-354 (A)	ENTR. BR-020 (B)	1.000	64,647	68,247	3,6 PAV	CBUQ	354ECE0390S0
CE-156	156ECE0125S0	ENTR. BR-020 (B)	ENTR. CE-354 (B) (ITAPEBUSSU)	1.000	68,247	75,675	7,428 PAV	AAUQ	354ECE0410S0
CE-156	156ECE0130P0	ENTR. CE-354 (B) (ITAPEBUSSU)	ANTÔNIO MARQUES	1.000	75,675	83,635	7,96 PLA	CBUQ	
CE-156	156ECE0140P0	ANTÔNIO MARQUES	LAGEDO	1.000	83,635	90,895	7,26 PLA	CBUQ	
CE-251	251ECE0010P0	ENTR. CE-040 (EUSEBIO)	ENTR. BR-116 (A) (JABUTI)	1.000	0,000	8,840	8,84 PLA	CBUQ	
CE-251	251ECE0020D0	ENTR. BR-116 (A) (JABUTI)	ENTR. BR-116 (B)	1.000	8,840	11,060	2,22 DUPD	CBUQ	
CE-251	251ECE0020E0	ENTR. BR-116 (A) (JABUTI)	ENTR. BR-116 (B)	1.000	8,840	11,070	2,23 DUPE	CBUQ	
CE-251	251ECE0030N0	ENTR. BR-116 (B)	GERERÁU	1.000	11,070	16,880	5,81 LEN	CBUQ	
CE-251	251ECE0050N0	GERERÁU	ENTR. CE-060	1.000	16,880	25,180	8,3 LEN	CBUQ	
CE-251	251ECE0070S0	ENTR. CE-060	MARACANÁU (INÍCIO PISTA DUPLA)	1.000	25,180	29,294	4,113727093 PAV	CBUQ	
CE-251	251ECE0080D0	MARACANÁU (INÍCIO PISTA DUPLA)	ENTR. CE-062	1.000	29,294	30,064	0,77 DUPD	CBUQ	
CE-251	251ECE0080E0	MARACANÁU (INÍCIO PISTA DUPLA)	ENTR. CE-062	1.000	29,294	30,064	0,77 DUPE	CBUQ	
CE-251	251ECE0090D0	ENTR. CE-062	ENTR. CE-065 (JACANÁU)	1.000	30,064	32,339	2,275294304 DUPD	CBUQ	

RODOVIA	TRECHO		FIM	EXT. (km)	SIT. FÍSICA	TIPO REVEST.	TRECHO COINCID.	FEDERAL SUPERPOSTA
	INÍCIO	TRECHO						

1º D.O. REGIÃO METROPOLITANA DE FORTALEZA

CE-251	251ECE0090E0	ENTR. CE-062	ENTR. CE-065 (JACANAÚ)	1,000	30,064	32,339	2,275294304 DUPE	CBUQ	
CE-251	251ECE0110N0	ENTR. CE-065 (JACANAÚ)	MIRAMBÉ	1,000	32,339	37,539	5,2 IMP	RP	
CE-251	251ECE0130N0	MIRAMBÉ	ENTR. BR-020 (CARAUSSANGA)	1,000	37,539	46,939	9,4 LEN		
CE-253	253ECE0010S0	BARRA NOVA	JACARECOARA	1,000	0,000	3,316	3,316 PAV	AAUQ	
CE-253	253ECE0030S0	JACARECOARA	ENTR. CE-138(A) (CASCATEL)	1,000	3,316	11,176	7,86 PAV	AAUQ	
CE-253	253ECE0035S0	ENTR. CE-138(A) (CASCATEL)	ENTR. CE-138(B) (CASCATEL)	1,000	11,176	12,956	1,78 PAV	POL	138ECE0022S0
CE-253	253ECE0040S0	ENTR. CE-138(B) (CASCATEL)	ENTR. CE-040 (CASCATEL)	1,000	12,956	15,106	2,15 PAV	AAUQ	
CE-253	253ECE0050S0	ENTR. CE-040 (CASCATEL)	GUANACÉS	1,000	15,106	22,551	7,445 PAV	CBUQ	
CE-253	253ECE0070S0	GUANACÉS	ENTR. ACESSO BR-116 (PACAUS)	1,000	22,551	38,280	15,729 PAV	AAUQ	
CE-341	341ECE0030S0	ENTR. CE-085 (QUATRO BOCAS)	ENTR. CE-426	1,000	13,937	18,371	4,434 PAV	TSD	
CE-341	341ECE0050S0	ENTR. CE-426	ENTR. BR-222 (CROATÁ)	1,000	18,371	30,936	12,565 PAV	TSD	
CE-348	348ECE0070S0	SIUPÉ	ENTR. CE-423	1,000	39,469	40,453	0,984 PAV	CBUQ	
CE-348	348ECE0080S0	ENTR. CE-423	ENTR. CE-156(A)	1,000	40,453	43,541	3,088 PAV	CBUQ	
CE-348	348ECE0090S0	ENTR. CE-156(A)	ENTR. CE-156(B) (GUARIBAS)	1,000	43,541	46,684	3,143 PAV	CBUQ	156ECE0030S0
CE-348	348ECE0110S0	ENTR. CE-156(B) (GUARIBAS)	PECEM	1,000	46,684	52,737	6,053 PAV	AAUQ	
CE-348	348ECE0130S0	PECEM	ENTR. CE-155	1,000	52,737	54,816	2,079 PAV	TSD	
CE-348	348ECE0150S0	ENTR. CE-155	ENTR. CE-085 (COITÉ)	1,000	54,816	65,673	10,857 PAV	TSD	
CE-348	348ECE0170S0	ENTR. CE-085 (COITÉ)	ENTR. BR-222 (PRIMAVERA)	1,000	65,673	72,232	6,559 PAV	TSD	
CE-350	350ECE0002S0	ENTR. BR-020	TUCUNDUBA	1,000	0,000	3,616	3,616 PAV	TSD	
CE-350	350ECE0004S0	TUCUNDUBA	ENTR. CE-065 (A) (MARANGUAPE) (LESTE)	1,000	3,616	19,373	15,75723076 PAV	CBUQ	
CE-350	350ECE0006S0	ENTR. CE-065 (A) (MARANGUAPE) (LESTE)	ACESSO SUL P/ MARANGUAPE	1,000	19,373	22,803	3,43 PAV	INT	065ECE0080S0
CE-350	350ECE0008D0	ACESSO SUL P/ MARANGUAPE	ENTR. CE-065 (B) (MARANGUAPE) (LESTE)	1,000	22,803	24,792	1,989 DUPD	CBUQ	065ECE0070D0
CE-350	350ECE0008E0	ENTR. CE-065 (B) (MARANGUAPE) (LESTE)	ACESSO SUL P/ MARANGUAPE	1,000	22,803	24,775	1,972 DUPE	CBUQ	065ECE0070E0
CE-350	350ECE0010S0	ENTR. CE-065 (B) (MARANGUAPE) (LESTE)	ENTR. CE-060(A) (MUNGUBA)	1,000	24,792	32,769	7,977 PAV	CBUQ	
CE-350	350ECE0030D0	ENTR. CE-060(A) (MUNGUBA)	ENTR. CE-060(B) (PACATUBA)	1,000	32,769	39,026	6,257 DUPD	CBUQ	060ECE0070D0
CE-350	350ECE0030E0	ENTR. CE-060(B) (PACATUBA)	ENTR. CE-060(A) (MUNGUBA)	1,000	32,769	38,973	6,204 DUPE	CBUQ	060ECE0070E0
CE-350	350ECE0050S0	ENTR. CE-060(A) (MUNGUBA)	ENTR. BR-116(A) (ITAITINGA)	1,000	39,026	52,176	13,15 PAV	CBUQ	
CE-350	350ECE0070D0	ENTR. BR-116(A) (ITAITINGA)	ENTR. CE-562	1,000	52,176	53,896	1,72 DUPD	CBUQ	
CE-350	350ECE0070E0	ENTR. BR-116(A) (ITAITINGA)	ENTR. CE-562	1,000	52,176	53,916	1,74 DUPE	CBUQ	
CE-350	350ECE0080E0	ENTR. CE-562	ENTR. BR-116(B)	1,000	53,916	62,136	8,22 DUPE	CBUQ	
CE-350	350ECE0084P0	ENTR. BR-116(B)	CENTRO JOÃO PIAMARTA	1,000	62,166	65,968	3,802 PLA		
CE-350	350ECE0088P0	CENTRO JOÃO PIAMARTA	ENTR. BR-116 (COLUNA)	1,000	65,968	70,335	4,367 PLA		
CE-350	350ECE0090S0	ENTR. BR-116 (COLUNA)	ENTR. CE-040	1,000	70,335	95,941	25,60528564 PAV	TSD	
CE-350	350ECE0110S0	ENTR. CE-040	ENTR. CE-138/253 (CASCATEL)	1,000	95,941	101,114	5,173 PAV	CBUQ	
CE-352	352ECE0010S0	ENTR. CE-040	ENTR. CE-509 (BEBERIBE) p/ MORRO BRANCO	1,000	0,000	2,255	2,255 PAV	AAUQ	
CE-352	352ECE0030S0	ENTR. CE-509 (BEBERIBE) p/ MORRO BRANCO	PRAIA DAS FONTES	1,000	2,255	8,180	5,925 PAV	AAUQ	
CE-352	352ECE0050P0	PRAIA DAS FONTES	PRAIA DO DJOGO	1,000	8,180	9,680	1,5 PLA		
CE-353	353ECE0010S0	ENTR. CE-040 (SUCATINGA)	ENTR. CE-514 p/ PRAIA DO URUAÚ (BEBERIBE)	1,000	0,000	1,655	1,655 PAV	AAUF	
CE-353	353ECE0030S0	ENTR. CE-514 p/ PRAIA DO URUAÚ (BEBERIBE)	PRAIA DA BARRA	1,000	1,655	6,547	4,892 PAV	TSD	
CE-354	354ECE0390S0	ENTR. BR-020(A) (CE-156 (A))	ENTR. BR-020(B)	1,000	288,580	292,180	3,6 PAV	CBUQ	156ECE0120S0
CE-354	354ECE0410S0	ENTR. BR-020(B)	ENTR. CE-156 (B)	1,000	292,180	299,608	7,428 PAV	AAUQ	156ECE0125S0
CE-354	354ECE0420S0	ENTR. CE-156 (B)	ENTR. CE-155(A)/455 (AMANARI)	1,000	299,608	306,964	7,356 PAV	AAUQ	
CE-354	354ECE0470S0	ENTR. CE-155(A)/455 (AMANARI)	ENTR. CE-065(A) (BU)	1,000	306,964	322,043	15,079 PAV	TSD	155ECE0110S0
CE-354	354ECE0480S0	ENTR. CE-065(A) (BU)	ENTR. CE-065 (B)	1,000	322,043	322,973	0,93 PAV	CBUQ	065ECE0120S0
CE-354	354ECE0490S0	ENTR. CE-065 (B)	ENTR. CE-451(A)	1,000	322,973	327,973	5 PAV	AAUF	155ECE0130S0
CE-354	354ECE0500S0	ENTR. CE-451(A)	ENTR. CE-451(B)	1,000	327,973	329,483	1,51 PAV	TSD	155ECE0140S0
CE-354	354ECE0505S0	ENTR. CE-451(B)	ENTR. CE-060(A)/155(B)	1,000	329,483	338,143	8,66 PAV	TSD	155ECE0150S0
CE-401	401ECE0010D0	ENTR. BR-116	ENTR. CE-148 (AEROPORTO INTERNACIONAL PINTO MARTINS)	1,000	0,000	3,497	3,497053862 DUPD	CBUQ	

RODOVIA	TRECHO		FIM	INÍCIO (km)	FIM (km)	EXT. (km)	SIT. FÍSICA	TIPO REVEST.	TRECHO COINCID.	FEDERAL SUPERPOSTA
	INÍCIO	TRECHO								

1º D.O. REGIÃO METROPOLITANA DE FORTALEZA

CE-401	401ECE0010E0	ENTR. BR-116	ENTR. CE-148 (AEROPORTO INTERNACIONAL PINTO MARTINS)	1,000	0,000	3,508	3,508490324 DUPE		CBUQ	
CE-401	401ECE0030D0	ENTR. CE-148 (AEROPORTO INTERNACIONAL PINTO MARTINS)	RUA TRÊS MARIAS	1,000	3,508	4,866	1,358 DUPD		CBUQ	
CE-401	401ECE0030E0	ENTR. CE-148 (AEROPORTO INTERNACIONAL PINTO MARTINS)	RUA TRÊS MARIAS	1,000	3,508	4,790	1,282 DUPE		CBUQ	
CE-401	401ECE0040P0	RUA TRÊS MARIAS	AV. DOS EXPEDICIONÁRIOS	1,000	4,790	5,571	0,781 PLA		CBUQ	
CE-402	402ECE0010D0	ENTR. BR-116	CENTRO ADMINISTRATIVO GOVERNADOR VIRGÍLIO TÁVORA	1,000	0,000	1,140	1,14 DUPD		CBUQ	
CE-402	402ECE0010E0	ENTR. BR-116	CENTRO ADMINISTRATIVO GOVERNADOR VIRGÍLIO TÁVORA	1,000	0,000	1,140	1,14 DUPE		CBUQ	
CE-402	402ECE0030D0	CENTRO ADMINISTRATIVO GOVERNADOR VIRGÍLIO TÁVORA	ENTR. CE-040	1,000	1,140	2,422	1,282 DUPD		CBUQ	
CE-402	402ECE0030E0	CENTRO ADMINISTRATIVO GOVERNADOR VIRGÍLIO TÁVORA	ENTR. CE-040	1,000	1,140	2,422	1,282 DUPE		CBUQ	
CE-403	403ECE0010D0	ENTR. CE-404	ENTR. CE-040 (A)	1,000	0,000	0,940	0,94 DUPD		CBUQ	
CE-403	403ECE0020E0	ENTR. CE-404	ENTR. CE-040 (A)	1,000	0,000	0,950	0,95 DUPE		CBUQ	
CE-403	403ECE0020D0	ENTR. CE-040 (A)	ENTR. CE-040 (B)	1,000	0,950	1,050	0,1 DUPD		CBUQ	040ECE0015D0
CE-403	403ECE0020E0	ENTR. CE-040 (A)	ENTR. CE-040 (B)	1,000	0,950	1,050	0,1 DUPE		CBUQ	040ECE0015E0
CE-403	403ECE0040D0	ENTR. CE-567 (AV. PAISAGÍSTICA)	ENTR. CE-567 (AV. PAISAGÍSTICA)	1,000	2,060	2,423	0,363 DUPD		CBUQ	
CE-403	403ECE0040E0	ENTR. CE-567 (AV. PAISAGÍSTICA)	ENTR. CE-568 (AV. PAISAGÍSTICA)	1,000	2,060	2,423	0,363 DUPE		CBUQ	
CE-403	403ECE0050P0	ENTR. CE-568 (AV. PAISAGÍSTICA)	PONTE ESTALADA	1,000	2,423	3,233	0,81 PLA		CBUQ	
CE-403	403ECE0060P0	PONTE ESTALADA	ENTR. AV. PE. ANTONIO TOMAZ COM RUA ANDRADE FURTADO (CIDADE 2000)	1,000	3,233	6,013	2,78 PLA		CBUQ	
CE-404	404ECE0010D0	ENTR. ISRAEL BEZERRA	ENTR. CE-403	1,000	0,000	0,560	0,56 DUPD		CBUQ	
CE-404	404ECE0010E0	ENTR. ISRAEL BEZERRA	ENTR. CE-403	1,000	0,000	0,560	0,56 DUPE		CBUQ	
CE-404	404ECE0030D0	ENTR. CE-403	ENTR. JUSTINO CAFÉ NETO	1,000	0,560	0,800	0,24 DUPD		CBUQ	
CE-404	404ECE0030E0	ENTR. CE-403	ENTR. JUSTINO CAFÉ NETO	1,000	0,560	0,800	0,24 DUPE		CBUQ	
CE-421	421ECE0010P0	ENTR. CE-062	RUA BEIRA RIO (MARACANAÚ)	1,000	0,000	0,226	0,226 PLA		CBUQ	
CE-421	421ECE0030P0	RUA BEIRA RIO (MARACANAÚ)	ENTR. CE-010 (ANEL VIÁRIO)	1,000	0,226	0,916	0,69 PLA		CBUQ	
CE-423	423ECE0005S0	ENTR. CE-348 (SIUPE)	ENTR. CE-085 (A) (SÃO GONÇALO DO AMARANTE)	1,000	0,000	8,301	8,301 PAV		TSD	
CE-423	423ECE0010D0	ENTR. CE-085 (A) (SÃO GONÇALO DO AMARANTE)	ENTR. CE-085 (B) (SÃO GONÇALO DO AMARANTE)	1,000	8,301	9,720	1,419 DUPD		CBUQ	085ECE0160D0
CE-423	423ECE0010E0	ENTR. CE-085 (A) (SÃO GONÇALO DO AMARANTE)	ENTR. CE-085 (B) (SÃO GONÇALO DO AMARANTE)	1,000	8,301	9,720	1,419 DUPE		CBUQ	085ECE0160E0
CE-423	423ECE0015S0	ENTR. CE-085 (B) (SÃO GONÇALO DO AMARANTE)	ENTR. BR-222 (UMARITUBA)	1,000	9,720	17,781	8,061346054 PAV		CBUQ	
CE-451	451ECE0010S0	ENTR. CE-060 (GUAIÚBA)	ENTR. CE-597 (ACESSO SUL GUAIÚBA)	1,000	0,000	1,301	1,301 PAV		CBUQ	
CE-451	451ECE0020S0	ENTR. CE-597 (ACESSO SUL GUAIÚBA)	ENTR. CE-155(A)/354(A)	1,000	1,301	18,184	16,883 PAV		TSD	
CE-451	451ECE0030S0	ENTR. CE-155(A)/354(A)	ENTR. CE-155(B)/354(B)	1,000	18,184	19,694	1,51 PAV		TSD	155ECE0140S0
CE-451	451ECE0040S0	ENTR. CE-155(B)/354(B)	ITACIMA	1,000	19,694	20,586	0,891624987 PAV		TSD	
CE-452	452ECE0020S0	PRAINHA	ENTR. CE-025 (A)	1,000	0,000	0,881	0,881 PAV		CBUQ	
CE-452	452ECE0030S0	ENTR. CE-025 (A)	ENTR. CE-025 (B)	1,000	0,881	3,256	2,375 PAV		CBUQ	
CE-452	452ECE0040S0	ENTR. CE-025 (B)	ENTR. CE-040 (AQUIRAZ)	1,000	3,256	6,671	3,415226936 PAV		CBUQ	025ECE0070S0
CE-453	453ECE0010S0	IGUAPE	ENTR. CE-025	1,000	0,000	4,140	4,14 PAV		CBUQ	
CE-453	453ECE0020S0	ENTR. CE-025	ENTR. CE-532 p' TAPERA (AQUIRAZ)	1,000	4,140	6,670	2,53 PAV		CBUQ	
CE-453	453ECE0030S0	ENTR. CE-532 p' TAPERA (AQUIRAZ)	ENTR. CE-040 (FACUNDES)	1,000	6,670	9,060	2,39 PAV		CBUQ	
CE-454	454ECE0010S0	ENTR. CE-040	ENTR. CE-543 p' BATOQUE	1,000	0,000	1,956	1,956 PAV		POL	
CE-454	454ECE0030S0	ENTR. CE-543 p' BATOQUE	ENTR. CE-585	1,000	1,956	5,816	3,86 PAV		AAUQ	
CE-454	454ECE0040S0	ENTR. CE-585	ENTR. CE-138 (CAPONGA)	1,000	5,816	13,135	7,319 PAV		AAUQ	
CE-455	455ECE0010S0	ENTR. CE-065 (LADEIRA GRANDE)	ENTR. CE-155/354(A)	1,000	0,000	19,664	19,664 PAV		CBUQ	
CE-497	497ECE0010S0	ENTR. CE-040	ITAPEIM	1,000	0,000	15,053	15,053 PAV		TSD	
CE-497	497ECE0020S0	ITAPEIM	SERRA DO FÉLIX	1,000	15,053	35,435	20,382 PAV		TSD	
CE-497	497ECE0030S0	SERRA DO FÉLIX	ENTR. BR-116	1,000	35,435	44,379	8,944 PAV		TSD	
CE-502	502ECE0010S0	ENTR. CE-025	PORTO DAS DUNAS (AQUIRAZ)	1,000	0,000	0,969	0,969 PAV		AAUQ	
CE-506	506ECE0010S0	ENTR. CE-025	COFECO (FORTALEZA)	1,000	0,000	1,821	1,821 PAV		CBUQ	
CE-507	507ECE0010S0	ENTR. CE-040	PRAIA DO CANTO VERDE (BEBERIBE)	1,000	0,000	5,813	5,813 PAV		TSD	
CE-509	509ECE0010S0	ENTR. CE-352 (BEBERIBE)	MORRO BRANCO	1,000	0,000	4,372	4,372 PAV		AAUQ	
CE-511	511ECE0010S0	ENTR. CE-040	PARIPUEIRA (BEBERIBE)	1,000	0,000	0,623	0,623 PAV		AAUF	

RODOVIA	TRECHO		INÍCIO (km)	FIM (km)	EXT. (km)	SIT. FÍSICA	TIPO REVEST.	TRECHO COINCID.	FEDERAL SUPERPOSTA
	INÍCIO	FIM							
1º D.O. REGIÃO METROPOLITANA DE FORTALEZA									
CE-514	514ECE0010S0	ENTR. CE-353	1,000	0,000	3,961	3,961 PAV		TSD	
CE-527	527ECE0010S0	ENTR. CE-040	1,000	0,000	1,210	1,21 PAV		CBUQ	
CE-531	531ECE0010S0	ENTR. CE-085	1,000	0,000	4,252	4,252 PAV		CBUQ	
CE-532	532ECE0010S0	ENTR. CE-453	1,000	0,000	2,082	2,082 PAV		CBUQ	
CE-537	537ECE0010S0	ENTR. BR-020	1,000	0,000	1,842	1,842 PAV		AAUQ	
CE-543	543ECE0010S0	ENTR. CE-454	1,000	0,000	9,822	9,822x87831 PAV		TSD	
CE-552	552ECE0010S0	ENTR. BR-020 (ANEL VIÁRIO)	1,000	0,000	4,587	4,587 PAV		CBUQ	
CE-562	562ECE0010S0	ENTR. BR-116	1,000	0,000	0,986	0,986 PAV		CBUQ	
CE-565	565ECE0010S0	ENTR. CE-040	1,000	0,000	0,594	0,594 PAV		CBUQ	
CE-567	567ECE0010S0	ENTR. AV. PAISAGISTICA	1,000	0,000	0,570	0,57 PAV		CBUQ	
CE-568	568ECE0010S0	ENTR. CE-040	1,000	0,000	0,868	0,868x135333 PAV		CBUQ	
CE-569	569ECE0010S0	ENTR. RUA ALBERTO FEITOSA LIMA	1,000	0,000	0,700	0,7 PAV		CBUQ	
CE-570	570ECE0010S0	ENTR. AV. PAISAGISTICA (CENTRO DE EVENTOS)	1,000	0,000	0,590	0,59 PAV		CBUQ	
CE-571	571ECE0010S0	ENTR. CE-090	1,000	0,000	4,500	4,5 PAV		CBUQ	
CE-576	576ECE0010S0	ENTR. CE-155	1,000	0,000	6,188	6,188 PAV		CBUQ	
CE-585	585ECE0010S0	ENTR. CE-454 (PRATIUS)	1,000	0,000	1,160	1,16 PAV		CBUQ	
CE-597	597ECE0010S0	ENTR. CE-060	1,000	0,000	1,921	1,921 PAV		CBUQ	

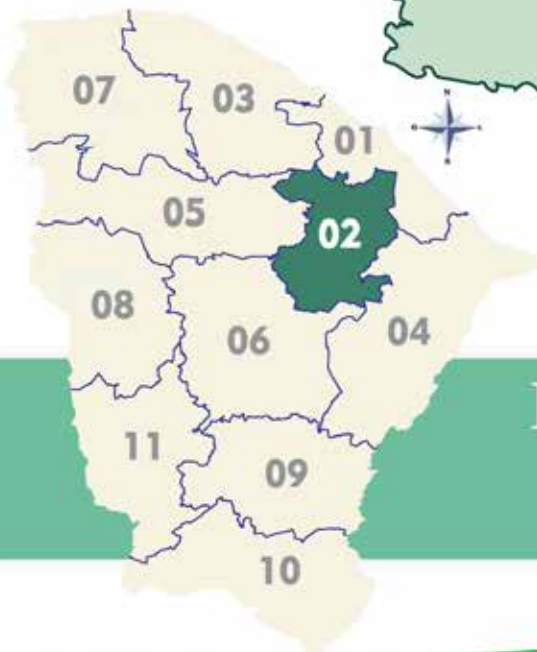

# DISTRITO OPERACIONAL DE ARACOIABA

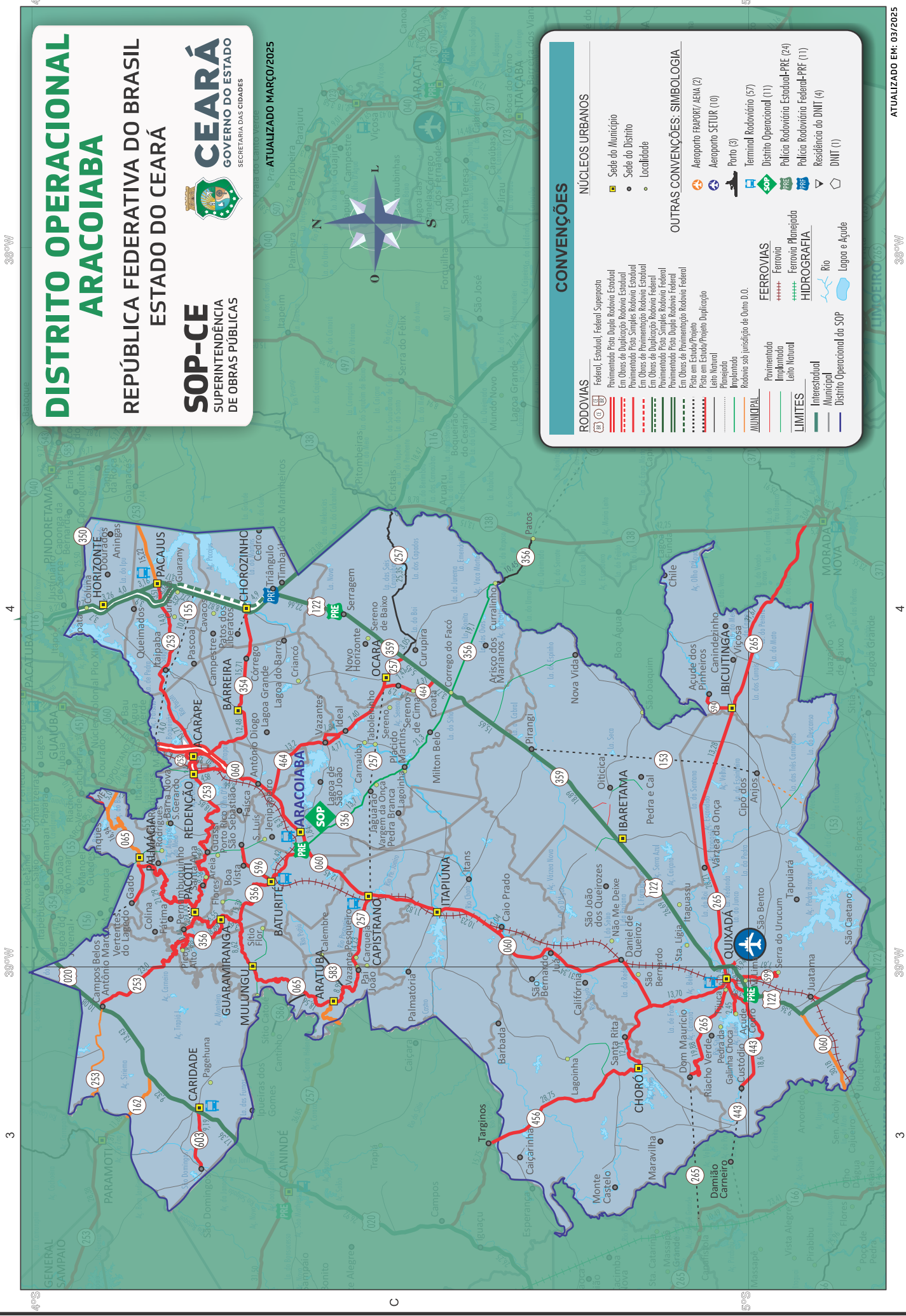

# DISTRITO OPERACIONAL ARACOIABA

## REPÚBLICA FEDERATIVA DO BRASIL ESTADO DO CEARÁ



SECRETARIA DAS CIDADES

ATUALIZADO MARÇO/2025



### CONVENÇÕES

RODOVIAS	
	Federal, Estadual, Federal Superposta
	Pavimentado Pista Dupla Rodovia Estadual
	Em Obras de Duplicação Rodovia Estadual
	Pavimentado Pista Simples Rodovia Estadual
	Em Obras de Pavimentação Rodovia Estadual
	Em Obras de Duplicação Rodovia Federal
	Pavimentado Pista Simples Rodovia Federal
	Em Obras de Pavimentação Rodovia Federal
	Pista em Estado/Projeto
	Pista em Estado/Projeto Duplicação
	Leito Natural
	Implantado
	Rodovia sob jurisdição de Outro D.O.
MUNICIPAL	
	Pavimentado
	Implantado
	Leito Natural
LIMITES	
	Intermunicipal
	Municipal
	Distrito Operacional do SOP

NÚCLEOS URBANOS	
	Sede do Município
	Sede do Distrito
	Localidade

OUTRAS CONVENÇÕES: SIMBOLOGIA	
	Aeroporto (PARAPUÍ/ AELM (2))
	Aeroporto SETUR (10)
	Porto (3)
	Terminal Rodoviário (57)
	Distrito Operacional (11)
	Polícia Rodoviária Estadual-PRF (24)
	Polícia Rodoviária Federal-PRF (11)
	Residência do DNIT (4)
	DNIT (1)

FERROVIAS	
	Ferrovias
	Ferrovias Planejadas

HIDROGRAFIA	
	Rio
	Lagoa e Açude

RODOVIA	TRECHO		TRECHO				FIM	EXT. (km)	ST. FÍSICA	TIPO REVEST.	TRECHO COINCID.	FEDERAL SUPERPOSTA
	INÍCIO	TRECHO	INÍCIO (km)	FIM (km)	EXT. (km)	ST. FÍSICA						

2° D.O. ARACOIABA

CE-060	060ECE0150D0	ENTR. CE-155/354(A)	ENTR. CE-354(B)/442 (ACARAPE)	43,609	48,399	4,790	DUPD	INT	354ECE0510D0		
CE-060	060ECE0150E0	ENTR. CE-155/354(A)	ENTR. CE-354(B)/442 (ACARAPE)	43,609	48,247	4,638	DUPE	INT	354ECE0510E0		
CE-060	060ECE0160D0	ENTR. CE-354(B)/442 (ACARAPE)	ENTR. CE-253	48,399	49,821	1,422	DUPD	CBUQ			
CE-060	060ECE0160E0	ENTR. CE-354(B)/442 (ACARAPE)	ENTR. CE-253	48,247	49,765	1,518	DUPE	CBUQ			
CE-060	060ECE0170D0	ENTR. CE-253	ENTR. CE-354 p/ BARREIRA	49,765	52,084	2,319	DUPD	CBUQ			
CE-060	060ECE0170E0	ENTR. CE-253	ENTR. CE-354 p/ BARREIRA	49,765	52,221	2,456	DUPE	CBUQ			
CE-060	060ECE0180D0	ENTR. CE-354 p/ BARREIRA	ENTR. CE-566 p/ REDENÇÃO	52,221	55,585	3,364	DUPD	CBUQ			
CE-060	060ECE0180E0	ENTR. CE-354 p/ BARREIRA	ENTR. CE-566 p/ REDENÇÃO	52,221	55,589	3,368	DUPE	CBUQ			
CE-060	060ECE0190S0	ENTR. CE-566 p/ REDENÇÃO	ENTR. CE-464 (ANTÔNIO DIOGO)	55,585	64,252	8,667	PAV	CBUQ			
CE-060	060ECE0210S0	ENTR. CE-464 (ANTÔNIO DIOGO)	ARACOIABA	64,252	72,565	8,313	PAV	CBUQ			
CE-060	060ECE0220S0	ARACOIABA	ENTR. CE-356	72,565	74,410	1,845	PAV	CBUQ			
CE-060	060ECE0250S0	ENTR. CE-356	ENTR. CE-257 (CAPISTRANO)	74,410	86,862	12,452	PAV	TSD			
CE-060	060ECE0270S0	ENTR. CE-257 (CAPISTRANO)	ITAPIUNA	86,862	98,685	11,823	PAV	TSD			
CE-060	060ECE0290S0	ITAPIUNA	ENTR. CE-539 p/ CAIO PRADO	98,685	108,913	10,228	PAV	TSD			
CE-060	060ECE0310S0	ENTR. CE-539 p/ CAIO PRADO	ENTR. CE-456	108,913	140,257	31,344	PAV	TSD			
CE-060	060ECE0320S0	ENTR. CE-456	ENTR. CE-265 (QUIXADÁ)	140,257	153,958	13,701	PAV	CBUQ			
CE-060	060ECE0330S0	ENTR. CE-265 (QUIXADÁ)	ENTR. BR-122(A)/CE-359	153,958	157,778	3,820	PAV	CBUQ			
CE-060	060ECE0350S0	ENTR. BR-122(A)/CE-359	ENTR. BR-122(B)/CE-368	157,778	167,138	9,360	PAV	CBUQ			
CE-065	065ECE0150S0	ENTR. CE-156 (PALMÁCIA)	ENTR. CE-253(A) (PACOTTI)	62,734	82,725	19,991	PAV	CBUQ			122BCE0060S3
CE-065	065ECE0155S0	ENTR. CE-253(A) (PACOTTI)	ENTR. CE-253(B) (PACOTTI)	82,725	82,843	0,118	PAV	CBUQ			253ECE0194S0
CE-065	065ECE0160S0	ENTR. CE-253(B) (PACOTTI)	ENTR. CE-253 (A)	82,843	84,139	1,296	PAV	CBUQ			
CE-065	065ECE0165S0	ENTR. CE-253 (A)	ENTR. CE-253 (B)	84,139	84,462	0,323	PAV	CBUQ			253ECE0200S0
CE-065	065ECE0170S0	ENTR. CE-253 (B)	ENTR. CE-356(A) (GUARAMIRANGA)	84,462	91,015	6,553	PAV	CBUQ			
CE-065	065ECE0190S0	ENTR. CE-356(A) (GUARAMIRANGA)	ENTR. CE-356(B) (CRUZ)	91,015	94,657	3,642	PAV	CBUQ			356ECE0030S0
CE-065	065ECE0210S0	ENTR. CE-356(B) (CRUZ)	MULUNGU	94,657	103,276	8,619	PAV	CBUQ			
CE-065	065ECE0230S0	MULUNGU	ENTR. CE-586	103,276	115,043	11,767	PAV	CBUQ			
CE-065	065ECE0240S0	ENTR. CE-586	INÍCIO DA PISTA DUPLA	115,043	120,654	5,611	PAV	CBUQ			
CE-065	065ECE0250D0	INÍCIO DA PISTA DUPLA	ENTR. CE-257 (ARATUBA) (FIM DA PISTA DUPLA)	120,654	121,163	0,509	DUPD	CBUQ			
CE-153	153ECE0010P0	ENTR. BR-122/CE-359 (PIRANGI)	ENTR. CE-265	0,000	22,000	22,000	PLA				
CE-153	153ECE0020P0	ENTR. CE-265	CIPO DOS ANIOS	22,000	25,000	3,000	PLA				
CE-155	155ECE0170P0	ENTR. CE-060/354(B)	ENTR. CE-253	95,867	109,867	14,000	PLA				
CE-155	155ECE0190P0	ENTR. CE-253	ENTR. BR-116 (GUARANY)	109,867	119,867	10,000	PLA				
CE-156	156ECE0150P0	LAGEDO	GADO DOS FERROS	90,895	98,485	7,590	PLA				
CE-156	156ECE0160S0	GADO DOS FERROS	ENTR. CE-065 (PALMÁCIA)	98,485	103,567	5,082	PAV	CBUQ			
CE-253	253ECE0080S0	ENTR. ACESSO BR-116 (PACAJUS)	ENTR. BR-116	38,280	41,345	3,065	PAV	CBUQ			
CE-253	253ECE0090S0	ENTR. BR-116	ENTR. CE-155	41,345	55,345	14,000	PAV	TSD			
CE-253	253ECE0110S0	ENTR. CE-155	ENTR. CE-060	55,345	67,117	11,772	PAV	TSD			
CE-253	253ECE0120S0	ENTR. CE-060	ENTR. CE-354 (A)	67,117	68,319	1,202	PAV	TSD			
CE-253	253ECE0125S0	ENTR. CE-354 (A)	ENTR. CE-354 (B)	68,319	68,935	0,616	PAV	TSD			354ECE0520S0
CE-253	253ECE0128S0	ENTR. CE-354 (B)	INÍCIO DA PISTA DUPLA p/ REDENÇÃO	68,935	69,719	0,784	PAV	TSD			
CE-253	253ECE0130E0	INÍCIO DA PISTA DUPLA p/ REDENÇÃO	ENTR. CE-442	69,719	70,409	0,690	DUPD	CBUQ			
CE-253	253ECE0140D0	ENTR. CE-442	REDENÇÃO	70,409	71,985	1,576	DUPD	CBUQ			
CE-253	253ECE0140E0	ENTR. CE-442	REDENÇÃO	70,409	71,930	1,521	DUPE	CBUQ			
CE-253	253ECE0150S0	REDENÇÃO	GUASSI	71,985	90,708	18,723	PAV	CBUQ			
CE-253	253ECE0170S0	GUASSI	AREIAS	90,708	95,265	4,558	PAV	CBUQ			
CE-253	253ECE0190S0	AREIAS	ENTR. CE-065 (A) (PACOTTI)	95,265	103,825	8,560	PAV	CBUQ			

RODOVIA	TRECHOS		FIM	EXT. (km)	ST. FÍSICA	TIPO REVEST.	TRECHO COINCID.	FEDERAL SUPERPOSTA
	TRECHOS	INÍCIO						

2º D.O. ARACOIABA

CE-253	253ECE0194S0	ENTR. CE-065 (A) (PACOTTI)	ENTR. CE-065 (B)	103,825	0,118 PAV	CBUQ	065ECE0155S0	
CE-253	253ECE0196P0	ENTR. CE-065 (B)	ENTR. CE-065 (A)	103,943	1,350 PLA			
CE-253	253ECE0200S0	ENTR. CE-065 (A)	ENTR. CE-065 (B)	105,293	0,323 PAV	CBUQ	065ECE0165S0	
CE-253	253ECE0210S0	ENTR. CE-065 (B)	ENTR. CE-356 (PERNAMBUCOQUINHO)	105,616	4,310 PAV	AAUF		
CE-253	253ECE0220S0	ENTR. CE-356 (PERNAMBUCOQUINHO)	ENTR. CE-538 p/ PICO ALTO	109,926	0,440 PAV	CBUQ		
CE-253	253ECE0230S0	ENTR. CE-538 p/ PICO ALTO	ENTR. BR-020 (INHUPORANGA)	110,366	23,579 PAV	CBUQ		
CE-257	257ECE0010N0	ENTR. BR-116	CURUPIRA	0,000	25,350 LEN			
CE-257	257ECE0030N0	CURUPIRA	ENTR. BR-122/CE-359	25,350	28,400 3,050 LEN			
CE-257	257ECE0050S0	ENTR. BR-122/CE-359	ENTR. BR-122/CE-359	28,400	35,822 7,422 PAV	TSD		
CE-257	257ECE0070P0	ENTR. CE-464 (OCARA)	ENTR. CE-464 (OCARA)	35,822	52,822 17,000 PLA			
CE-257	257ECE0090P0	ENTR. CE-356 (JAGUARÃO)	ENTR. CE-060 (CAPISTRANO)	52,822	72,822 20,000 PLA			
CE-257	257ECE0130S0	ENTR. CE-060 (CAPISTRANO)	PAIJOÃO	72,822	87,051 14,229 PAV	TSD		
CE-257	257ECE0140S0	PAIJOÃO	ENTR. CE-583	87,051	91,998 4,947 PAV	CBUQ		
CE-257	257ECE0145S0	ENTR. CE-583	ENTR. CE-065 (ARATUBA)	91,998	96,048 4,050 PAV	CBUQ		
CE-265	265ECE0150S0	ENTR. CE-138 (MORADA NOVA)	ENTR. CE-594 (IBICUITINGA)	80,101	111,900 31,799 PAV	TSD		
CE-265	265ECE0170S0	ENTR. CE-594 (IBICUITINGA)	ENTR. CE-153	111,900	125,177 13,277 PAV	TSD		
CE-265	265ECE0190S0	ENTR. CE-153	ENTR. BR-122/CE-359 (QUIXADÁ)	125,177	153,384 28,207 PAV	TSD		
CE-265	265ECE0200S0	ENTR. BR-122/CE-359 (QUIXADÁ)	ENTR. CE-060 (QUIXADÁ)	153,384	155,782 2,398 PAV	CBUQ		
CE-265	265ECE0205S0	ENTR. CE-060 (QUIXADÁ)	ENTR. CE-443	155,782	156,802 1,020 PAV	CBUQ		
CE-265	265ECE0210S0	ENTR. CE-443	DOM MAURÍCIO	156,802	176,201 19,399 PAV	AAUF		
CE-265	265ECE0230P0	DOM MAURÍCIO	ENTR. CE-166 (CANAFISTULA)	176,201	198,201 22,000 PLA			
CE-354	354ECE0510D0	ENTR. CE-060(A)/155(B)	ENTR. CE-060(B)	338,143	342,682 4,539 DUPD	INT	060ECE0150D0	
CE-354	354ECE0510E0	ENTR. CE-060(A)/155(B)	ENTR. CE-060(B)	338,143	342,682 4,539 DUPE	INT	060ECE0150E0	
CE-354	354ECE0515S0	ENTR. CE-060(B)	ENTR. CE-253 (A)	342,682	343,953 1,271 PAV	CBUQ		
CE-354	354ECE0520S0	ENTR. CE-253 (A)	ENTR. CE-253 (B) (ACARAPE)	343,953	344,743 0,790 PAV	CBUQ	253ECE0125S0	
CE-354	354ECE0530S0	ENTR. CE-253 (B) (ACARAPE)	ENTR. CE-060	344,743	346,891 2,148 PAV	TSD		
CE-354	354ECE0540S0	ENTR. CE-060	BARREIRA	346,891	358,715 11,824 PAV	TSD		
CE-354	354ECE0550S0	BARREIRA	ENTR. BR-116 (CHOROZINHO)	358,715	374,425 15,710 PAV	TSD		
CE-354	354ECE0570P0	ENTR. BR-116 (CHOROZINHO)	PATOS DO LIBERATO	374,425	379,425 5,000 PLA			
CE-356	356ECE0010S0	ENTR. CE-253 (PERNAMBUCOQUINHO)	ENTR. CE-065(A) (GUARAMIRANGA)	0,000	8,896 8,896 PAV	AAUF		
CE-356	356ECE0030S0	ENTR. CE-065(A) (GUARAMIRANGA)	ENTR. CE-065(B) (CRUZ)	8,896	12,538 3,642 PAV	CBUQ	065ECE0190S0	
CE-356	356ECE0050S0	ENTR. CE-065(B) (CRUZ)	ENTR. CE-596 (BATURITÉ)	12,538	27,926 15,388 PAV	CBUQ		
CE-356	356ECE0090N0	ENTR. CE-596 (BATURITÉ)	ENTR. CE-060	27,926	34,350 6,424 PAV	CBUQ		
CE-356	356ECE0110N0	ENTR. CE-257 (JAGUARÃO)	ENTR. CE-257 (JAGUARÃO)	34,350	48,050 13,700 IMP	RP		
CE-356	356ECE0130N0	ENTR. BR-122/CE-359 (CÓRREGO DO FACÓ)	ENTR. BR-122/CE-359 (CÓRREGO DO FACÓ)	48,050	69,350 21,300 IMP	RP		
CE-356	356ECE0150N0	CURRALINHO	ENTR. CE-138 (PATOS)	69,350	88,450 19,100 IMP	RP		
CE-359	359ECE0010S0	ENTR. BR-116 (TRIÂNGULO)	ENTR. CE-257	0,000	22,660 22,660 PAV	CBUQ	122BCE0011S0	
CE-359	359ECE0030S0	ENTR. CE-257	ENTR. CE-464	22,660	28,110 5,450 PAV	CBUQ	122BCE0030S0	
CE-359	359ECE0040S0	ENTR. CE-464	ENTR. CE-356 (CÓRREGO DO FACÓ)	28,110	31,880 3,770 PAV	CBUQ	122BCE0070S1	
CE-359	359ECE0050S0	ENTR. CE-356 (CÓRREGO DO FACÓ)	ENTR. CE-153 (PIRANGI)	31,880	47,530 15,650 PAV	CBUQ	122BCE0040S0	
CE-359	359ECE0070S0	ENTR. CE-153/441 (PIRANGI)	IBARETAMA	47,530	66,420 18,890 PAV	CBUQ	122BCE0050S0	
CE-359	359ECE0090S0	IBARETAMA	ENTR. CE-265 (QUIXADÁ)	66,420	93,110 26,690 PAV	CBUQ	122BCE0050S1	
CE-359	359ECE0130S0	ENTR. CE-265 (QUIXADÁ)	ENTR. CE-545 p/ AEROPORTO (QUIXADÁ)	93,110	94,130 1,020 PAV	CBUQ	122BCE0060S0	
CE-359	359ECE0140S0	ENTR. CE-545 p/ AEROPORTO (QUIXADÁ)	ENTR. CE-599 p/ SERRA DO URUCUM	94,130	96,810 2,680 PAV	CBUQ	122BCE0060S1	
CE-359	359ECE0150S0	ENTR. CE-599 p/ SERRA DO URUCUM	ENTR. CE-060 (QUIXADÁ)	96,810	99,030 2,220 PAV	CBUQ	122BCE0060S2	
CE-432	432ECE0010S0	ENTR. CE-464	ENTR. CE-464 (CONTORNO DE VAZANTES) (ARACOIABA)	0,000	1,533 1,533 PAV	TSD		
CE-441	441ECE0010P0	ENTR. BR-122/CE-359 (PIRANGI)	NOVA VIDA (IBARETAMA)	0,000	18,000 18,000 PLA			

RODOVIA	TRECHO		TRECHO					TIPO REVEST.	TRECHO COINCID.	FEDERAL SUPERPOSTA
	INÍCIO	FIM	INÍCIO (km)	FIM (km)	EXT. (km)	ST. FÍSICA				
CE-442	442ECE0010D0	ENTR. CE-060 (ACARAPE)	ENTR. CE-253 (REDEENÇÃO)	2,136	2,136	DUPD	INT			
CE-442	442ECE0010E0	ENTR. CE-060 (ACARAPE)	ENTR. CE-253 (REDEENÇÃO)	0,000	0,000	DUPE	INT			
CE-443	443ECE0010S0	ENTR. CE-265 (QUIXADÁ)	ENTR. CE-513 p/ AÇUDE DO CEDRO (QUIXADÁ)	0,000	2,241	PAV	AAUF			
CE-443	443ECE0020S0	ENTR. CE-513 p/ AÇUDE DO CEDRO (QUIXADÁ)	CUSTÓDIO	2,241	20,889	PAV	TSD			
CE-443	443ECE0030P0	CUSTÓDIO	DAMIÃO CARNEIRO	20,889	29,819	PLA				
CE-456	456ECE0030S0	TARGINOS	CHORÓ	15,754	44,505	PAV	TSD			
CE-456	456ECE0050S0	CHORÓ	ENTR. CE-060	44,505	57,251	PAV	TSD			
CE-464	464ECE0010S0	ENTR. CE-060 (ANTÔNIO DIOGO)	VAZANTES	0,000	12,516	PAV	TSD			
CE-464	464ECE0030S0	VAZANTES	ENTR. CE-432	12,516	13,261	PAV	TSD			
CE-464	464ECE0040S0	ENTR. CE-432	ENTR. CE-432 (CONTORNO DE VAZANTES)	13,261	14,424	PAV	TSD			
CE-464	464ECE0045S0	ENTR. CE-432 (CONTORNO DE VAZANTES)	IDEAL	14,424	17,977	PAV	TSD			
CE-464	464ECE0050S0	IDEAL	ENTR. CE-257 (OCARA)	17,977	25,386	PAV	TSD			
CE-464	464ECE0070S0	ENTR. CE-257 (OCARA)	SERENO DE CIMA	25,386	28,286	PAV	TSD			
CE-464	464ECE0090S0	SERENO DE CIMA	CROATÁ	28,286	31,256	PAV	TSD			
CE-464	464ECE0110S0	CROATÁ	ENTR. BR-122/CE-359	31,256	35,566	PAV	TSD			
CE-513	513ECE0010S0	ENTR. CE-443	ACUDE DO CEDRO (QUIXADÁ)	0,000	2,458	PAV	AAUF			
CE-538	538ECE0010S0	ENTR. CE-253	PICO ALTO	0,000	3,893	PAV	AAUF			
CE-539	539ECE0010S0	ENTR. CE-060	CAIO PRADO	0,000	1,043	PAV	TSD			
CE-545	545ECE0010S0	ENTR. BR-122/CE-359	AEROPORTO (QUIXADÁ)	0,000	0,941	PAV	AAUF			
CE-566	566ECE0010S0	ENTR. CE-060	REDEENÇÃO	0,000	4,451	PAV	CBUQ			
CE-582	582ECE0010S0	ENTR. BR-122	JUATAMA	0,000	1,040	PAV	TSD			
CE-583	583ECE0010N0	ENTR. CE-257	CALEMBRE	0,000	10,000	LEN				
CE-586	586ECE0010N0	ENTR. CE-065	CANTINHO	0,000	1,100	LEN				
CE-594	594ECE0010S0	ENTR. CE-265	AÇUDE DOS PINHEIROS (IBICUITINGA)	0,000	8,309	PAV	TSD			
CE-596	596ECE0010S0	ENTR. CE-356	SÃO SEBASTIÃO (BATURITÉ)	0,000	8,493	PAV	TSD			
CE-599	599ECE0010S0	ENTR. BR-122	SERRA DO URUCUM (QUIXADÁ)	0,000	8,139	PAV	CBUQ			
CE-603	603ECE0010S0	ENTR. BR-020	SÃO DOMINGOS	0,000	9,190	PAV	TSS			

2º D.O. ARACÓIARA

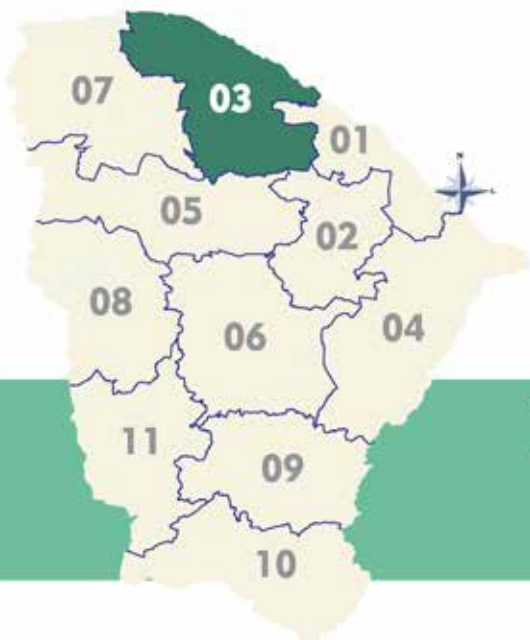

## DISTRITO OPERACIONAL DE ITAPIOCA

39°W

3

40°W

2

# DISTRITO OPERACIONAL ITAÍPOCA

## REPÚBLICA FEDERATIVA DO BRASIL ESTADO DO CEARÁ

### SOP-CE SUPERINTENDÊNCIA DE OBRAS PÚBLICAS



### CEARÁ GOVERNO DO ESTADO SECRETARIA DAS CIDADES

ATUALIZADO MARÇO DE 2025

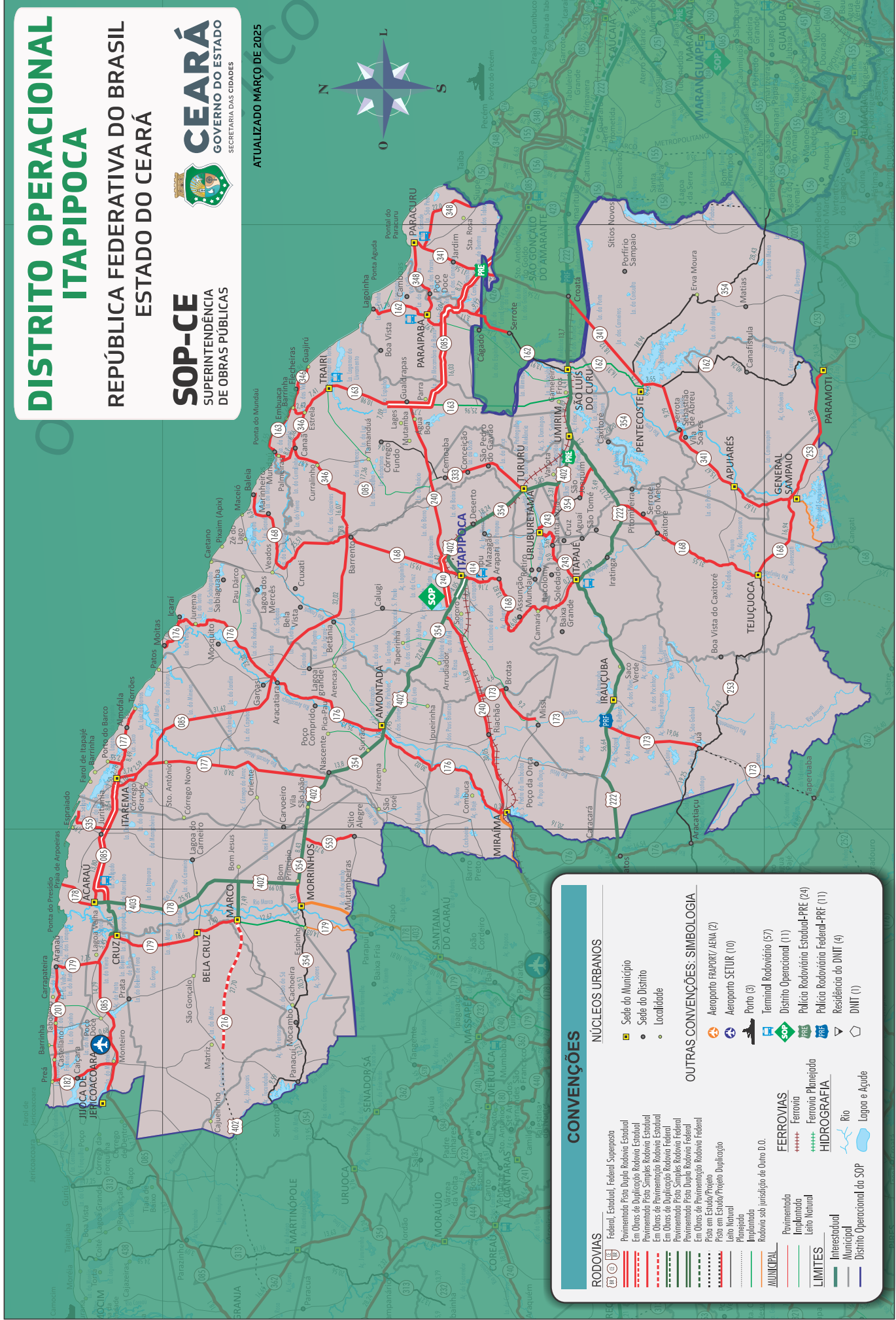
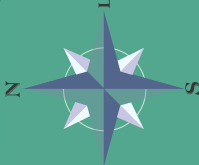

### CONVENÇÕES

#### NÚCLEOS URBANOS

- Sede do Município
- Sede do Distrito
- Localidade

#### OUTRAS CONVENÇÕES: SIMBOLOGIA

- ✈️ Aeroporto RAPORTY AEREA (2)
- ✈️ Aeroporto SETUR (10)
- 🚢 Porto (3)
- 🚗 Terminal Rodoviário (57)
- 🚚 Distrito Operacional (11)
- 🚓 Polícia Rodoviária Estadual-PRF (24)
- 🚓 Polícia Rodoviária Federal-PRF (11)
- 🏠 Residência do DNIT (4)
- 🏠 DNIT (1)

#### RODOVIOS

- Federal, Estadual, Federal Superposto
- Pavimentado Pista Dupla Rodovia Estadual
- Em Obras de Duplicação Rodovia Estadual
- Em Obras de Duplicação Rodovia Estadual
- Em Obras de Duplicação Rodovia Estadual
- Em Obras de Duplicação Rodovia Estadual
- Pavimentado Pista Dupla Rodovia Federal
- Em Obras de Pavimentação Rodovia Federal
- Pista em Estado de Início
- Pista em Estado de Projeto Duplicação
- Leito Natural
- Planície
- Rodovia sob jurisdição de Outro D.O.

#### FERROVIAS

- Ferrovia
- Ferrovia Planejada

#### HIDROGRAFIA

- Rio
- Lagoa e Açude

#### LIMITES

- Intermunicipal
- Municipal
- Distrito Operacional da SOP

2

40°W

3

39°W

ATUALIZADO EM: 03/2025

RODOVIA	TRECHO		INÍCIO (km)	FIM (km)	EXT. (km)	SIT. FÍSICA	TIPO REVEST.	TRECHO COINCID.	FEDERAL SUPERPOSTA
	TRECHO	INÍCIO							
CE-085	085ECE0190D0	ENTR. CE-341 (QUATRO BOCAS)	63,149	71,923	8,774	DUPD	CBUQ		
CE-085	085ECE0190E0	ENTR. CE-341 (QUATRO BOCAS)	63,401	72,175	8,774	DUPE	CBUQ		
CE-085	085ECE0210D0	ENTR. CE-162(A) p/ SERROTE	71,923	76,961	5,038	DUPD	CBUQ	162ECE0050D0	
CE-085	085ECE0210E0	ENTR. CE-162(A) p/ SERROTE	71,923	77,213	5,038	DUPE	CBUQ	162ECE0050E0	
CE-085	085ECE0230D0	ENTR. CE-162(B) p/ PARAIPABA	76,961	92,990	16,029	DUPD	CBUQ		
CE-085	085ECE0230E0	ENTR. CE-162(B) p/ PARAIPABA	77,213	93,388	16,175	DUPE	CBUQ		
CE-085	085ECE0250D0	ENTR. CE-163(A) (PARRA)	92,990	95,868	2,878	DUPD	CBUQ	163ECE0120D0	
CE-085	085ECE0250E0	ENTR. CE-163(A) (PARRA)	93,388	96,266	2,878	DUPE	CBUQ	163ECE0120E0	
CE-085	085ECE0260D0	ENTR. CE-240	95,868	100,785	4,917	DUPD	CBUQ	163ECE0110D0	
CE-085	085ECE0260E0	ENTR. CE-240	96,266	101,183	4,917	DUPE	CBUQ	163ECE0110E0	
CE-085	085ECE0270D0	ENTR. CE-163(B) p/ TRAIRI	100,785	107,879	7,094	EOD	CBUQ		
CE-085	085ECE0270E0	ENTR. CE-163(B) p/ TRAIRI	101,183	108,277	7,094	EOD	CBUQ		
CE-085	085ECE0280D0	ENTR. CE-333 p/ CÓRREGO FUNDO (TRAIRI)	107,879	125,242	17,363	EOD	CBUQ		
CE-085	085ECE0280E0	ENTR. CE-333 p/ CÓRREGO FUNDO (TRAIRI)	108,277	125,640	17,363	EOD	CBUQ		
CE-085	085ECE0285D0	ENTR. CE-346	125,242	127,022	1,780	EOD	CBUQ		
CE-085	085ECE0285E0	ENTR. CE-346	125,640	127,420	1,780	EOD	CBUQ		
CE-085	085ECE0290D0	ENTR. CE-168 (BARRENTO)	127,022	159,039	32,017	PAV	TSD		
CE-085	085ECE0310S0	ENTR. CE-176 (ARACATIARA)	159,039	190,660	31,621	PAV	TSD		
CE-085	085ECE0320S0	ENTR. CE-177(A)	190,660	193,250	2,590	PAV	TSD	177ECE0070S0	
CE-085	085ECE0350S0	ENTR. CE-177 (B) p/ ITAREMA	193,250	198,356	5,106	PAV	TSD		
CE-085	085ECE0360D0	ENTR. CE-556 p/ ITAREMA	198,356	206,896	8,540	DUPD	TSD		
CE-085	085ECE0360E0	ENTR. CE-556 p/ ITAREMA	198,356	206,896	8,540	DUPE	TSD		
CE-085	085ECE0370D0	ENTR. CE-535 p/ ESPRAIADO (ACARAÚ)	206,896	218,335	11,439	DUPD	CBUQ		
CE-085	085ECE0370E0	ENTR. CE-535 p/ ESPRAIADO (ACARAÚ)	206,896	218,335	11,439	DUPE	CBUQ		
CE-085	085ECE0380D0	ENTR. CE-604 (ACESSO ACARAÚ)	218,335	222,500	4,165	DUPD	CBUQ		
CE-085	085ECE0380E0	ENTR. CE-604 (ACESSO ACARAÚ)	218,335	222,500	4,165	DUPE	CBUQ		
CE-085	085ECE0390S0	ENTR. ACESSO BR-403(A)/CE-178 (ACARAÚ)	222,500	229,200	6,700	PAV	CBUQ	403ACE1005S0	
CE-085	085ECE0410S0	ENTR. ACESSO BR-403(B)/CE-179(A) (CRUZ)	229,200	234,682	5,482	PAV	TSD	179ECE0030S0	
CE-085	085ECE0420S0	ENTR. CE-179(B) (LAGOA VELHA)	234,682	249,475	14,793	PAV	TSD		
CE-085	085ECE0425S0	ENTR. CE-563 (AEROPORTO DE JERICOACOARA)	249,475	254,632	5,157	PAV	TSD		
CE-085	085ECE0430S0	ENTR. CE-182	254,632	260,962	6,330	PAV	TSD		
CE-162	162ECE0010S0	LAGOINHA	0,000	11,202	11,202	PAV	TSD		
CE-162	162ECE0030S0	ENTR. CE-348 (PARAIPABA)	11,202	15,720	4,518	PAV	TSD		
CE-162	162ECE0050D0	ENTR. CE-085(A)	15,720	20,758	5,038	DUPD	CBUQ	085ECE0210D0	
CE-162	162ECE0050E0	ENTR. CE-085(A)	15,720	20,758	5,038	DUPE	CBUQ	085ECE0210E0	
CE-162	162ECE0070S0	ENTR. CE-085(B)	20,758	23,867	3,109	PAV	AAUQ		
CE-162	162ECE0090S0	ENTR. CE-426	23,867	32,048	8,181	PAV	CBUQ		
CE-162	162ECE0110N0	SERROTE	32,048	45,958	13,910	LEN			
CE-162	162ECE0130N0	ENTR. BR-222 (SÃO LUIS DO CURU)	45,958	62,268	16,310	IMP	RP		
CE-162	162ECE0135S0	ENTR. CE-354(A) (PENTECOSTE)	62,268	62,718	0,450	EOP	TSD	354ECE0315S0	
CE-162	162ECE0140S0	ENTR. CE-341(A)/354(B) (PENTECOSTE)	62,718	66,270	3,552	PAV	TSD	341ECE0090S0	
CE-162	162ECE0150N0	ENTR. CE-341(B)	66,270	106,570	40,260	LEN			
CE-163	163ECE0005N0	CANAÁ	0,000	8,700	8,700	IMP	RP		
CE-163	163ECE0010S0	MUNDAÚ	8,700	16,250	7,550	PAV	CBUQ		

RODOVIA	TRECHO		INÍCIO (km)	FIM (km)	EXT. (km)	SIT. FÍSICA	TIPO REVEST.	TRECHO COINCID.	FEDERAL SUPERPOSTA
	TRECHO	TRECHO							
CE-163	163ECE003080	EMBUACA	16,250	17,929	1,679 PAV	CBUQ			
CE-163	163ECE005080	ENTR. CE-346(A) (BARRINHA)	17,929	20,549	2,620 PAV	CBUQ	346ECE005080		
CE-163	163ECE007080	ENTR. CE-346(B) (ESTRELA)	20,549	27,963	7,414 PAV	CBUQ			
CE-163	163ECE009080	TRAIRI	27,963	38,946	10,983 PAV	CBUQ			
CE-163	163ECE011080	ENTR. CE-085(A) p/ BARRENTO	38,946	43,863	4,917 DUPD	CBUQ	085ECE026080		
CE-163	163ECE0110E0	ENTR. CE-085(A) p/ BARRENTO	38,946	43,863	4,917 DUPE	CBUQ	085ECE0260E0		
CE-163	163ECE012080	ENTR. CE-240	43,863	46,741	2,878 DUPD	CBUQ	085ECE025080		
CE-163	163ECE0120E0	ENTR. CE-240	43,863	46,741	2,878 DUPE	CBUQ	085ECE0250E0		
CE-163	163ECE013080	ENTR. CE-085(B) (PARRA)	46,741	72,702	25,961 IMP	RP			226BCE055084
CE-166	166ECE010080	ENTR. BR-226(A)/CE-363 (SENADOR POMPEU)	89,547	90,527	0,980 PAV	TSD			
CE-168	168ECE001080	BALEIA	0,000	6,340	6,340 PAV	TSD			
CE-168	168ECE003080	MARINHEIROS	6,340	31,853	25,513 PAV	TSD			
CE-168	168ECE005080	ENTR. CE-085 (BARRENTO)	31,853	51,368	19,515 PAV	TSD			
CE-168	168ECE006080	ENTR. CE-240/354 (CONTORNO DE ITAPIPOCA)	51,368	55,571	4,203 PAV	CBUQ			
CE-168	168ECE007080	ENTR. BR-402	55,571	57,086	1,515 PAV	CBUQ			
CE-168	168ECE008080	ENTR. CE-414	57,086	62,735	5,649 PAV	CBUQ			
CE-168	168ECE009080	ARAPARI	62,735	76,556	13,821 PAV	CBUQ			
CE-168	168ECE01080	ASSUNÇÃO	76,556	92,601	16,045 PAV	CBUQ			
CE-168	168ECE013080	ENTR. CE-243 (ITAPAJÉ)	92,601	94,145	1,544 PAV	CBUQ			
CE-168	168ECE015080	ENTR. BR-222(A) (ITAPAJÉ)	94,145	101,375	7,230 PAV	CBUQ			222BCE009083
CE-168	168ECE023080	ENTR. BR-222(B) (PEDRA D'ÁGUA)	101,375	132,808	31,433 PAV	TSD			
CE-168	168ECE025080	ENTR. CE-253(A)/169 (TEJUÇOCA)	132,808	149,751	16,943 PAV	TSS	253ECE033080		
CE-173	173ECE001080	ENTR. CE-240	0,000	4,600	4,600 PAV	TSD			
CE-173	173ECE001580	BROTAS	4,600	15,566	10,966 PAV	TSD			
CE-173	173ECE002080	MISSI	15,566	29,184	13,618 PAV	TSD			
CE-173	173ECE003080	ENTR. BR-222 (IRAUCUBA)	29,184	48,244	19,060 PAV	TSD			
CE-173	173ECE004080	ENTR. CE-253 (JUÁ)	48,244	74,464	26,220 PLA				
CE-176	176ECE001080	MOITAS	0,000	7,081	7,081 PAV	INT			
CE-176	176ECE003080	ICARAI	7,081	30,390	23,309 PAV	TSD			
CE-176	176ECE005080	ENTR. CE-085 (ARACATIARA)	30,390	55,523	25,133 PAV	TSD			
CE-176	176ECE006080	ENTR. BR-402(A)/CE-354(A) (AMONTADA)	55,523	56,533	1,010 PAV	TSD	354ECE018080	402BCE034081	
CE-176	176ECE007080	ENTR. BR-402(B)/CE-354(B)	56,533	86,662	30,129 PAV	TSD			
CE-177	177ECE001080	TORROES	0,000	4,090	4,090 PAV	TSD			
CE-177	177ECE003080	ALMOFALA	4,090	11,104	7,014 PAV	TSD			
CE-177	177ECE004080	ENTR. CE-542 p/ PORTO DOS BARCOS (ITAREMA)	11,104	13,885	2,781 PAV	TSD			
CE-177	177ECE005080	ITAREMA	13,885	17,625	3,740 PAV	TSD			
CE-177	177ECE007080	ENTR. CE-085(A)	17,625	20,215	2,590 PAV	TSD	085ECE032080		
CE-177	177ECE009080	ENTR. CE-085(B)	20,215	54,220	34,005 PAV	TSD			
CE-178	178ECE000180	PRAIA DE ARPOEIRAS (ACARAÚ)	0,000	10,234	10,234 PAV	CBUQ			
CE-178	178ECE000580	ENTR. BR-403(A)	10,234	12,874	2,640 PAV	CBUQ			403BCE001080
CE-178	178ECE001080	ENTR. ACESSO BR-403/CE-085	12,874	38,794	25,920 PAV	CBUQ			403BCE001081
CE-178	178ECE003080	ENTR. BR-402(A)/CE-216 (BOM JESUS)	38,794	49,784	10,990 PAV	CBUQ			402BCE031080
CE-178	178ECE005080	ENTR. BR-402(B)/354(A) (BOM PRINCÍPIO)	49,784	53,598	3,814 PAV	TSD	354ECE013080	403BCE004890	
CE-179	179ECE001080	ENTR. CE-201 (ARANAÚ)	0,000	7,970	7,970 PAV	TSS			

RODOVIA	TRECHO		INÍCIO (km)	FIM (km)	EXT. (km)	SIT. FÍSICA	TIPO REVEST.	TRECHO COINCID.	FEDERAL SUPERPOSTA
	TRECHO	TRECHO							
CE-179	179ECE003080	ENTR. CE-085(A) (LAGOA VELHA)	7,970	13,452	5,482 PAV	TSD	085ECE041080		
CE-179	179ECE005080	ENTR. CE-085(B) (CRUZ) BELA CRUZ	13,452	32,052	18,600 PAV	CBUQ			
CE-179	179ECE007080	BELA CRUZ	32,052	39,754	7,702 PAV	CBUQ			
CE-179	179ECE009080	ENTR. BR-402/CE-216 (MARCO)	39,754	52,424	12,670 IMP	RP			
CE-182	182ECE001080	ENTR. CE-201 (PRAIA DO PREÁ)	0,000	4,545	4,545 PAV	TSD			
CE-182	182ECE002080	CAIÇARA	4,545	11,789	7,244 PAV	TSD			
CE-201	201ECE001080	ENTR. CE-179 (ARANAÚ)	0,000	21,900	21,900 PAV	TSD			
CE-216	216ECE001080	ENTR. BR-402(A)/403/CE-178 (BOM JESUS)	0,000	7,490	7,490 PAV	CBUQ			402BCE029080
CE-216	216ECE003080	ENTR. CE-179 (MARCO)	7,490	35,190	27,700 EOP	TSD			402BCE028080
CE-240	240ECE000250	ENTR. CE-085/163 (PARRA)	0,000	13,713	13,713 PAV	TSD			
CE-240	240ECE000450	ENTR. CE-333	13,713	29,629	15,916 PAV	TSD			
CE-240	240ECE000600	ENTR. CE-354 (A) (ITAPIPOCA)	29,629	31,359	1,730 DUPD	CBUQ	354ECE021000		
CE-240	240ECE000650	ENTR. CE-354 (A) (ITAPIPOCA)	31,359	31,359	0,000	CBUQ	354ECE021000		
CE-240	240ECE000800	ENTR. CE-414	31,359	32,044	0,685 DUPD	CBUQ	354ECE020800		
CE-240	240ECE000850	ENTR. CE-168	32,044	38,522	6,478 DUPD	CBUQ	354ECE020500		
CE-240	240ECE001000	ENTR. CE-168	32,044	38,522	6,478 DUPD	CBUQ	354ECE020500		
CE-240	240ECE001050	ENTR. CE-168	32,073	38,529	6,466 DUPE	CBUQ	354ECE020500		
CE-240	240ECE001250	ENTR. BR-402 (A)	38,522	41,622	3,100 PAV	TSD	354ECE020250		402BCE034552
CE-240	240ECE001450	ENTR. BR-402 (B)/CE-354 (B)	41,622	58,208	16,586 PAV	TSD			
CE-240	240ECE001650	ENTR. CE-173 p/ BROTAS	58,208	80,895	22,687 PAV	TSD			
CE-243	243ECE001080	ENTR. BR-402/CE-354 (A) (VARJOTA)	0,000	5,315	5,315 PAV	CBUQ	354ECE027080		
CE-243	243ECE002080	ENTR. CE-354 (B)	5,315	10,800	5,485 PAV	CBUQ			
CE-243	243ECE003080	URUBURETAMA	10,800	16,488	5,688 PAV	CBUQ			
CE-243	243ECE005080	SANTA LUZIA	16,488	25,488	9,000 PAV	CBUQ			
CE-253	253ECE029080	ENTR. CE-162(B) (PARAMOTI)	160,095	185,775	25,680 PAV	TSD			
CE-253	253ECE033080	ENTR. CE-168(A)/341 (GENERAL SAMPAIO)	185,775	202,718	16,943 PAV	TSS	168ECE025080		
CE-253	253ECE035080	ENTR. CE-168(B)/169 (TEJUÇUOCA)	202,718	245,348	42,630 LEN				
CE-253	253ECE037080	ENTR. CE-173 (JUÁ)	245,348	264,598	19,250 LEN				
CE-333	333ECE001080	ENTR. CE-085	0,000	0,606	0,606 PAV	TSD			
CE-333	333ECE001500	CORREGO DO FUNDO	0,606	15,340	14,734 PLA				
CE-333	333ECE002080	ENTR. CE-240 (CEMOABA)	15,340	22,938	7,598 PAV	TSD			
CE-333	333ECE003080	CONCEIÇÃO	22,938	27,205	4,267 PAV	TSD			
CE-341	341ECE000580	SÃO PEDRO DO GAVIÃO	27,205	34,695	7,490 PAV	TSD			
CE-341	341ECE001080	ENTR. CE-348 (A) (PARACURU)	0,000	2,376	2,376 PAV	CBUQ	348ECE005080		
CE-341	341ECE007080	ENTR. BR-222 (CROATÁ)	2,376	13,937	11,561 PAV	AAUQ			
CE-341	341ECE008080	ENTR. CE-354(A)	30,936	49,058	18,122 PAV	TSD			
CE-341	341ECE009080	ENTR. CE-162(A)/354(B) (PENTECASTE)	49,058	51,805	2,747 PAV	TSD	354ECE032080		
CE-341	341ECE011080	ENTR. CE-162(B)	51,805	55,357	3,552 PAV	TSD	162ECE014080		
CE-341	341ECE013080	SERROTA	55,357	64,651	9,294 PAV	TSS			
CE-341	341ECE015080	APIAARÉS	64,651	80,326	15,675 PAV	TSS			
CE-346	346ECE000550	ENTR. CE-085 (BARRENTO)	80,326	91,993	11,667 PAV	TSS			
CE-346	346ECE001580	CURRALINHO	0,000	16,074	16,074 PAV	TSD			
CE-346	346ECE003080	CANAA	16,074	20,947	4,873 PAV	TSD			
CE-346	346ECE003580	ENTR. CE-163(A) (ESTRELA)	20,947	27,309	6,362 PAV	AAUF			

RODOVIA	TRECHO		INÍCIO (km)	FIM (km)	EXT. (km)	SIT. FÍSICA	TIPO REVEST.	TRECHO COINCID.	FEDERAL SUPERPOSTA
	INÍCIO	FIM							
CE-346	346ECE005080	ENTR. CE-163(A) (ESTRELA)	27,309	29,929	2,620 PAV	CBUQ	163ECE005080		
CE-346	346ECE007080	ENTR. CE-163(B) (BARRINHA)	29,929	33,541	3,612 PAV	CBUQ			
CE-346	346ECE009080	FLECHEIRAS	33,541	38,481	4,940 PAV	CBUQ			
CE-348	348ECE001080	ENTR. CE-162 (PARAIPABA)	0,000	4,905	4,905 PAV	TSD			
CE-348	348ECE003080	POÇO DOCE	4,905	15,700	10,795 PAV	TSD			
CE-348	348ECE005080	ENTR. CE-341 (A) (PARACURU)	15,700	18,076	2,376 PAV	TSD	341ECE000580		
CE-348	348ECE006080	ENTR. CE-341 (B)	18,076	39,469	21,393 PAV	TSD			
CE-354	354ECE003080	SERROTA	43,770	53,360	9,590 LEN				
CE-354	354ECE005080	PANACUÍ	53,360	65,670	12,310 LEN				
CE-354	354ECE009080	MOCAMBO	65,670	86,180	20,510 LEN				
CE-354	354ECE011080	ENTR. CE-179 (ESPINHO)	86,180	90,750	4,570 LEN				
CE-354	354ECE013080	ENTR. BR-403(A)/CE-178(A) (MORRINHOS)	90,750	94,564	3,814 PAV	TSD	178ECE005080	403BCE004570	
CE-354	354ECE015080	ENTR. BR-402(A)/403(B)/CE-178(B) (BOM PRINCÍPIO)	94,564	102,994	8,430 PAV	TSD		402BCE033080	
CE-354	354ECE016080	ENTR. CE-553 p/ SÍTIO ALEGRE	102,994	115,304	12,310 PAV	TSD		402BCE034080	
CE-354	354ECE017080	ENTR. CE-177 (NASCENTE)	115,304	129,104	13,800 PAV	TSD			
CE-354	354ECE018080	ENTR. CE-176(A)	129,104	130,114	1,010 PAV	TSD		176ECE006080	402BCE034080
CE-354	354ECE019080	ENTR. CE-176(B) (AMONTADA)	130,114	131,564	1,450 PAV	TSD		402BCE034580	
CE-354	354ECE020080	ENTR. CE-526 p/ AMONTADA	131,564	154,511	22,947 PAV	TSD		402BCE034580	402BCE034580
CE-354	354ECE020250	ENTR. CE-240 (A)	154,511	157,611	3,100 PAV	TSD			402BCE034582
CE-354	354ECE020500	ENTR. BR-402 (B)	157,611	164,089	6,478 DUPD	CBUQ		240ECE001080	
CE-354	354ECE020500	ENTR. BR-402 (B)	157,611	164,089	6,478 DUPD	CBUQ		240ECE001080	
CE-354	354ECE020500	ENTR. CE-168 (ITAPIPOCA)	164,089	165,159	1,070 DUPD	CBUQ		240ECE000800	
CE-354	354ECE020800	ENTR. CE-168 (ITAPIPOCA)	164,089	165,159	1,070 DUPD	CBUQ		240ECE000800	
CE-354	354ECE020800	ENTR. CE-168 (ITAPIPOCA)	164,089	165,159	1,070 DUPD	CBUQ		240ECE000800	
CE-354	354ECE021000	ENTR. CE-414	165,159	166,889	1,730 DUPD	CBUQ		240ECE000600	
CE-354	354ECE021000	ENTR. CE-414	165,159	166,889	1,730 DUPD	CBUQ		240ECE000600	
CE-354	354ECE021500	ENTR. CE-240 (B)	166,889	168,267	1,378 DUPD	CBUQ			
CE-354	354ECE022080	ENTR. BR-402 (A)	168,267	186,507	17,240 PAV	TSD			402BCE035580
CE-354	354ECE023080	ENTR. CE-333 (TURURU)	186,507	192,457	5,950 PAV	TSD		402BCE035580	
CE-354	354ECE027080	ENTR. BR-402 (B)/CE-243 (A) (VARJOTA)	192,457	197,772	5,315 PAV	CBUQ	243ECE001080		
CE-354	354ECE028080	ENTR. CE-243 (B) P/ URUBURETAMA	197,772	203,832	6,060 LEN				
CE-354	354ECE029080	SÃO JOAQUIM	203,832	209,078	5,246 PAV	TSD			
CE-354	354ECE030080	ENTR. BR-222 (A)	209,078	217,808	8,730 PAV	CBUQ		222BCE009080	
CE-354	354ECE031080	ENTR. BR-222 (B) P/ UMIRIM	217,808	238,013	20,205 EOP	TSD			
CE-354	354ECE031580	ENTR. CE-162(A) (PENTECOSTE)	238,013	238,463	0,450 EOP	TSD		162ECE013580	
CE-354	354ECE032080	ENTR. CE-162(B)/341(A) (PENTECOSTE)	238,463	241,210	2,747 PAV	TSD		341ECE008080	
CE-354	354ECE033080	ENTR. CE-341 (B)	241,210	260,150	18,940 LEN				
CE-354	354ECE037080	ERVA MOURA	260,150	288,580	28,430 LEN				
CE-414	414ECE001080	ENTR. CE-240/354	0,000	1,568	1,568 PLA				
CE-414	414ECE002080	ENTR. BR-402	1,568	6,503	4,935 PLA				
CE-426	426ECE001080	ENTR. CE-162 p/ SERROTE	0,000	9,120	9,120 PAV	AAUQ			
CE-526	526ECE001080	ENTR. BR-402/CE-354	0,000	0,987	0,987 PAV	AAUQ			
CE-535	535ECE001080	ENTR. CE-085 (JURITIANIA)	0,000	7,974	7,974 PAV	TSD			
CE-542	542ECE001080	ENTR. CE-177	0,000	2,553	2,553 PAV	TSD			

RODOVIA	TRECHO			INÍCIO (km)	FIM (km)	EXT. (km)	SIT. FÍSICA	TIPO REVEST.	TRECHO COINCID.	FEDERAL SUPERPOSTA
	TRECHO	INÍCIO	FIM							
CE-553	553ECE001050	ENTR. BR-402/CE-354	SÍTIO ALEGRE	0,000	9,719	9,719 PAV	TSS			
CE-556	556ECE001050	ENTR. CE-085	ITAREMA	0,000	1,505	1,505 PAV	TSD			
CE-557	557ECE001050	ENTR. CE-176	MIRAIMA	0,000	0,382	0,382 PAV	TSD			
CE-563	563ECE001050	ENTR. CE-085	AEROPORTO DE JERICOACOARA	0,000	0,684	0,684 PAV	CBUQ			
CE-604	604ECE001050	ENTR. CE-085	ACARAÚ	3,000	0,000	2,366	2,366 PAV		TSD	

3º D.O. ITAPIPOCA

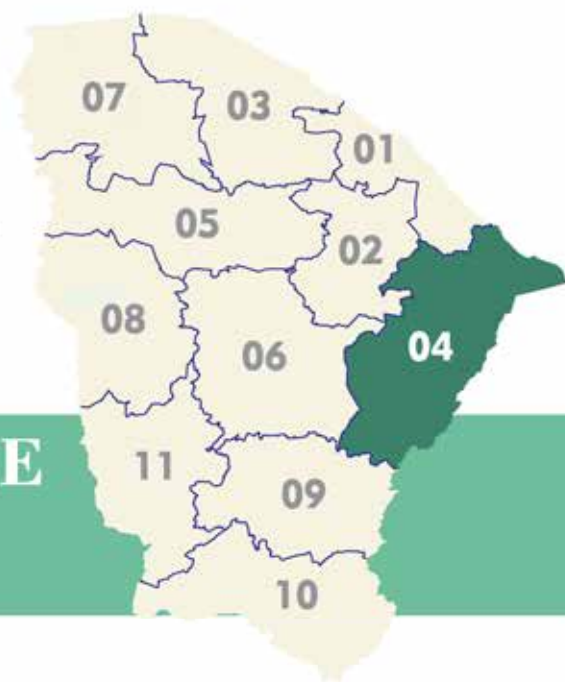

# DISTRITO OPERACIONAL DE LIMOEIRO DO NORTE

# DISTRITO OPERACIONAL LIMOEIRO DO NORTE

REPÚBLICA FEDERATIVA DO BRASIL  
ESTADO DO CEARÁ

**SOP-CE**  
SUPERINTENDÊNCIA  
DE OBRAS PÚBLICAS



**CEARÁ**  
GOVERNO DO ESTADO  
SECRETARIA DAS CIDADES

ATUALIZADO MARÇO/2025

C

C

D

D

E

E

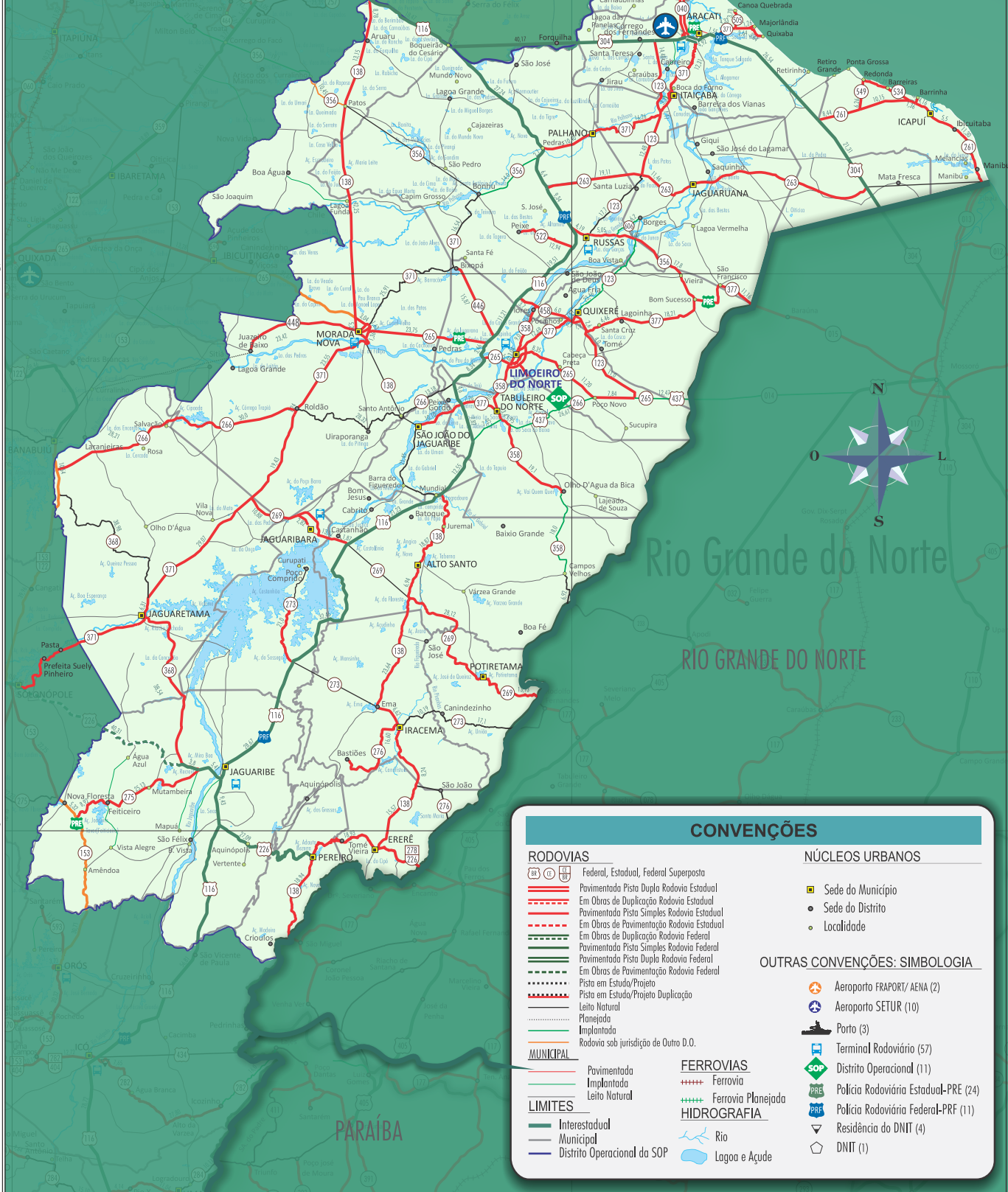

### CONVENÇÕES

RODOVIAS		NÚCLEOS URBANOS	
	Federal, Estadual, Federal Superposto		Sede do Município
	Pavimentada Pista Dupla Rodovia Estadual		Sede do Distrito
	Em Obras de Duplicação Rodovia Estadual		Localidade
	Pavimentada Pista Simples Rodovia Estadual		
	Em Obras de Pavimentação Rodovia Estadual		
	Em Obras de Duplicação Rodovia Federal		
	Pavimentada Pista Dupla Rodovia Federal		
	Pavimentada Pista Simples Rodovia Federal		
	Em Obras de Pavimentação Rodovia Federal		
	Pista em Estudo/Projeto		
	Pista em Estudo/Projeto Duplicação		
	Leito Natural		
	Planejada		
	Implantada		
	Rodovia sob jurisdição de Outro D.O.		
MUNICIPAL		OUTRAS CONVENÇÕES: SIMBOLOGIA	
	Pavimentada		Aeroporto FRAPOR/ AENA (2)
	Implantada		Aeroporto SETUR (10)
	Leito Natural		Porto (3)
	Interestadual		Terminal Rodoviário (57)
	Municipal		Distrito Operacional (11)
	Distrito Operacional da SOP		Polícia Rodoviária Estadual-PRE (24)
	Limites		Polícia Rodoviária Federal-PRF (11)
	Interestadual		Residência do DNIT (4)
	Municipal		DNIT (1)
	Distrito Operacional da SOP		
	Ferrovias		
	Ferrovias Planejada		
	Hidrografia		
	Rio		
	Lagoa e Açude		

RODOVIA		TRECHTO	TRECHTO		TRECHTO		INÍCIO (km)	FIM (km)	EXT. (km)	SIT. FÍSICA	TIPO REVEST.	TRECHTO CONCID.	FEDERAL SUPERPOSTA
			INÍCIO	FIM									
CE-162	162ECE0160S0	ENTR. CE-253 (A) (PARAMOTI)	ENTR. CE-253(B)			106,530	108,340	1,810 PAV	TSD			253ECE0280S0	
CE-162	162ECE0190S0	ENTR. CE-253 (B)	ENTR. BR-420			108,340	120,200	11,860 PAV	TSD				
CE-168	168ECE0290N0	ENTR. CE-253 (B)/341 (GENERAL SAMPAIO)	CANGATI			149,751	169,521	19,770 LEN					
CE-168	168ECE0310N0	CANGATI	ENTR. CE-257 (INGÁ)			169,521	186,991	17,470 LEN					
CE-168	168ECE0330N0	ENTR. CE-257 (INGÁ)	VAZANTE DO CURU			186,991	207,511	20,520 LEN					
CE-168	168ECE0350N0	VAZANTE DO CURU	ITATIRA			207,511	227,411	19,900 LEN					
CE-168	168ECE0370S0	ITATIRA	ENTR. CE-366(A) (LAGOA DO MATO)			227,411	242,891	15,480 PAV	TSS				
CE-168	168ECE0380S0	ENTR. CE-366(A) (LAGOA DO MATO)	ENTR. CE-366(B) (LAGOA DO MATO)			242,891	243,191	0,300 PAV	TSS			366ECE0180S0	
CE-169	169ECE0010P0	ENTR. CE-362(B) (OLHO D'ÁGUA PAJÉ)	ENTR. CE-257			0,000	31,600	31,600 PLA					
CE-176	176ECE0190S0	ENTR. CE-179/252	ENTR. CE-179/252			143,429	163,519	20,090 PAV	CBUQ				
CE-176	176ECE0200D0	ENTR. CE-257(A) (SANTA QUITERIA)	ENTR. CE-257(A) (SANTA QUITERIA)			163,519	182,239	18,720 PAV	CBUQ				
CE-176	176ECE0200D0	ENTR. CE-257(A) (SANTA QUITERIA)	ENTR. CE-257(B) (SANTA QUITERIA)			182,239	183,280	1,041 DUPD	CBUQ			257ECE0240D0	
CE-176	176ECE0200E0	ENTR. CE-257(A) (SANTA QUITERIA)	ENTR. CE-257(B) (SANTA QUITERIA)			183,239	183,360	1,121 DUPE	CBUQ			257ECE0240E0	
CE-176	176ECE0210S0	ENTR. CE-257(B)/366 (SANTA QUITERIA)	CATUNDA			183,360	221,074	37,714 PAV	TSD				
CE-176	176ECE0230S0	CATUNDA	ENTR. CE-265 (MORRO REDONDO)			221,074	235,128	14,054 PAV	TSD				
CE-179	179ECE0260N0	ENTR. CE-463(A) (MALHADA GRANDE)	ENTR. CE-463(B)			160,473	161,643	1,170 LEN				463ECE0040N0	
CE-179	179ECE0265N0	ENTR. CE-463(B)	ENTR. CE-252 (A) (SANTA LUZIA)			161,643	169,823	8,180 LEN					
CE-183	183ECE0070S0	ENTR. CE-252 (A) (SANTA LUZIA)	ENTR. CE-519 p/ MACARAU (SANTA QUITERIA)			65,651	72,294	6,643 PAV	TSD			252ECE0030N0	
CE-183	183ECE0090S0	ENTR. CE-329 p/ MACARAU (SANTA QUITERIA)	ENTR. CE-366/BR-403(B) (VARIOTA)			72,294	83,111	10,817 PAV	TSD			403BCE0090P1	
CE-187	187ECE0240S0	ENTR. CE-590 (ACESSO NORTE P/ UBALARA)	ENTR. CE-317			138,973	140,613	1,640 PAV	CBUQ				
CE-187	187ECE0250S0	ENTR. CE-317	ENTR. CE-591 (ACESSO SUL P/ UBALARA)			140,613	142,973	2,360 PAV	CBUQ				
CE-187	187ECE0260S0	ENTR. CE-591 (ACESSO SUL P/ UBALARA)	ENTR. CE-422 (CONTORNO DE IBIAPINA)			142,973	146,766	3,793 PAV	CBUQ				
CE-187	187ECE0265S0	ENTR. CE-422 (CONTORNO DE IBIAPINA)	ENTR. CE-253 (IBIAPINA)			146,766	148,705	1,939 PAV	CBUQ				
CE-187	187ECE0270S0	ENTR. CE-253 (IBIAPINA)	ENTR. CE-422 (CONTORNO DE IBIAPINA)			148,705	150,901	2,196 PAV	CBUQ				
CE-187	187ECE0275S0	ENTR. CE-422 (CONTORNO DE IBIAPINA)	ENTR. CE-321(A)			150,901	160,070	9,169 PAV	CBUQ				
CE-187	187ECE0280S0	ENTR. CE-321(A)	ENTR. CE-321 (B)			160,070	161,020	0,950 PAV	CBUQ			321ECE0108S0	
CE-187	187ECE0285S0	ENTR. CE-321 (B)	ENTR. CE-323 (A)			161,020	167,260	6,240 PAV	CBUQ				
CE-187	187ECE0290S0	ENTR. CE-323 (A)	ENTR. CE-323 (B) (INHUCU)			167,260	170,697	3,437 PAV	CBUQ			323ECE0080S0	
CE-187	187ECE0310S0	ENTR. CE-323 (B) (INHUCU)	ENTR. CE-425 (CONTORNO DE GUARACIABA DO NORTE)			170,697	182,398	11,701 PAV	CBUQ				
CE-187	187ECE0315S0	ENTR. CE-425 (CONTORNO DE GUARACIABA DO NORTE)	ENTR. CE-366 (GUARACIABA DO NORTE)			182,398	185,878	3,480 PAV	CBUQ				
CE-187	187ECE0320S0	ENTR. CE-366 (GUARACIABA DO NORTE)	ENTR. CE-327			185,878	186,938	1,060 PAV	CBUQ				
CE-187	187ECE0330S0	ENTR. CE-327	ENTR. CE-425 (CONTORNO DE GUARACIABA DO NORTE)			186,938	189,231	2,293 PAV	CBUQ				
CE-187	187ECE0335S0	ENTR. CE-425 (CONTORNO DE GUARACIABA DO NORTE)	ENTR. CE-428 (SAO JOAO)			189,231	199,499	10,268 PAV	CBUQ				
CE-187	187ECE0340S0	ENTR. CE-428 (SAO JOAO)	ENTR. CE-329 (PU)			199,499	212,027	12,528 PAV	CBUQ				
CE-187	187ECE0350S0	ENTR. CE-329 (PU)	ENTR. BR-403(A) (CE-257(A) p/ HIDROLANDIA			212,027	219,817	7,790 PAV	TSD			403BCE0130P0	
CE-192	192ECE0010P0	ENTR. BR-222	ENTR. CE-317 (DABURANA)			0,000	15,705	15,705 PLA					
CE-192	192ECE0015P0	ENTR. CE-317 (DABURANA)	BETANIA			15,705	20,126	4,421 PLA					
CE-192	192ECE0020S0	BETANIA	ENTR. CE-253 (DUREMA)			20,126	22,158	2,032 PAV	TSD				
CE-192	192ECE0030P0	ENTR. CE-253 (DUREMA)	ENTR. CE-321 (XIQUE-XIQUE)			22,158	42,158	20,000 PLA					
CE-192	192ECE0050P0	ENTR. CE-321 (XIQUE-XIQUE)	MONTE CARMELO			42,158	45,158	3,000 PLA	RP				
CE-192	192ECE0070N0	MONTE CARMELO	ENTR. CE-323(A) / 427			45,158	56,858	11,700 IMP	RP				
CE-192	192ECE0080S0	ENTR. CE-323(A) / 427	ENTR. CE-323(B) (CARNAUABAL)			56,858	58,137	1,279 PAV	AALUQ			323ECE0020S0	
CE-192	192ECE0090N0	ENTR. CE-323(B) (CARNAUABAL)	GROSSOS			58,137	72,437	14,300 IMP	RP				
CE-192	192ECE010N0	GROSSOS	BARRA DO SOTERO			72,437	83,337	10,900 LEN					
CE-192	192ECE0130N0	BARRA DO SOTERO	ENTR. CE-257/277 (CROATA)			83,337	94,297	10,960 LEN					

5º D.O. SANTA QUITERIA

RODOVIA	TRECHO	TRECHO	TRECHO	INÍCIO (km)	FIM (km)	EXT. (km)	SIT. FÍSICA	TIPO REVEST.	TRECHO COINCID.	FEDERAL SUPERPOSTA
---------	--------	--------	--------	-------------	----------	-----------	-------------	--------------	-----------------	--------------------

5º D.O. SANTA QUITÉRIA

CE-252	252ECE0010P0	ENTR. CE-362/CE-173 (TAPERUABA)	LOGRADOURO	0,000	21,760	21,760	21,760	PLA		
CE-252	252ECE0020P0	LOGRADOURO	ENTR. CE-176/179 (A)	21,760	27,530	5,770	PLA			
CE-252	252ECE0030N0	ENTR. CE-176/179 (A)	ENTR. CE-179 (B) (SANTA LUZIA)	27,530	41,890	14,360	LEN		179ECE0270N0	
CE-252	252ECE0040P0	ENTR. CE-179 (B) (SANTA LUZIA)	ENTR. CE-463 (A) TRAPIÁ	41,890	58,420	16,530	PLA			
CE-252	252ECE0050S0	ENTR. CE-463 (A) TRAPIÁ	ENTR. CE-463 (B)/366	58,420	64,839	6,419	PAV	TSD	463ECE0070S0	
CE-253	253ECE0270N0	ENTR. BR-020 (INHURONGA)	ENTR. CE-162(A)	133,945	158,285	24,340	LEN	TSD		
CE-253	253ECE0280S0	ENTR. CE-162(A)	ENTR. CE-162(B) (PARAMOTI)	158,285	160,095	1,810	PAV	TSD	162ECE0160S0	
CE-253	253ECE0530S0	ENTR. CE-422 (CONTORNO DE IBIAPINA)	ENTR. CE-422 (CONTORNO DE IBIAPINA)	389,386	390,680	1,294	PAV	TSD		
CE-253	253ECE0540S0	ESTRADA P/ ALTO LINDO	ENTR. CE-192 (DUREMA)	391,807	395,425	3,619	PAV	TSD		
CE-253	253ECE0550N0	SANTO ANTONIO DA PINDOBA	SANTO ANTONIO DA PINDOBA	395,425	414,067	18,642	IMP	RP		
CE-253	253ECE0590N0	MONTE	DIVISA CE/PI	414,067	425,377	11,310	LEN			
CE-257	257ECE0150S0	ENTR. CE-065 (ARATUBA)	ENTR. BR-020 (A)	96,048	132,903	36,855	PAV	TSD		
CE-257	257ECE0160S0	ENTR. BR-020 (A)	ENTR. BR-020 (B) (CANINDE)	132,903	134,893	1,990	PAV	CBUQ		020BCE0590S1
CE-257	257ECE0170S0	ENTR. BR-020 (B) (CANINDE)	ENTR. CE-168 p/ INGA	134,893	166,391	31,498	PAV	TSD		
CE-257	257ECE0190S0	ENTR. CE-168 p/ INGA	ENTR. CE-169	166,391	178,434	12,043	PAV	TSD		
CE-257	257ECE0200S0	ENTR. CE-169	SALITRE	178,434	190,458	12,024	PAV	TSD		
CE-257	257ECE0210S0	SALITRE	ENTR. CE-362	190,458	198,798	8,340	PAV	TSD		
CE-257	257ECE0230S0	ENTR. CE-362	ENTR. CE-176(A) (SANTA QUITÉRIA)	198,798	241,250	42,452	PAV	TSD		
CE-257	257ECE0240D0	ENTR. CE-176(A) (SANTA QUITÉRIA)	ENTR. CE-176(B) 366(A) (SANTA QUITÉRIA)	241,250	242,291	1,041	DUPE	CBUQ	176ECE0200D0	
CE-257	257ECE0240E0	ENTR. CE-176(A) (SANTA QUITÉRIA)	ENTR. CE-176(B) 366(A) (SANTA QUITÉRIA)	241,250	242,371	1,121	DUPE	CBUQ	176ECE0200E0	
CE-257	257ECE0250S0	ENTR. CE-176(B) 366(A) (SANTA QUITÉRIA)	ENTR. CE-366(B) p/ VAROTA	242,371	244,831	2,460	PAV	TSD	366ECE0110S0	
CE-257	257ECE0270S0	ENTR. CE-366(B) p/ VAROTA	ENTR. CE-508 (HIDROLÂNDIA)	244,831	271,763	26,932	PAV	TSD		
CE-257	257ECE0290S0	ENTR. CE-508 (HIDROLÂNDIA)	ENTR. CE-187(A)/BR-403(A)	271,763	306,744	34,981	PAV	TSD		
CE-257	257ECE0363S0	AMÉRICA	ENTR. CE-192/327 (CROATÁ)	359,060	373,585	14,525	PAV	TSD		
CE-257	257ECE0370P0	ENTR. CE-192/327 (CROATÁ)	ENTR. CE-323 (DIVISA CE/PI)	373,585	408,585	35,000	PLA	TSS		
CE-265	265ECE0330S0	ENTR. CE-467 (MONSENHOR TABOSA)	ENTR. CE-176 (MORRO REDONDO)	295,590	326,775	31,185	PAV			
CE-317	317ECE0010S0	TELEFÉRICO DE UBAMAARA	ENTR. CE-187	0,000	5,419	5,419	PAV	AAUQ		
CE-317	317ECE0020S0	ENTR. CE-187	ENTR. CE-192 (DABURANA)	5,419	10,758	5,339	PAV	AAUQ		
CE-317	317ECE0030S0	ENTR. CE-192 (DABURANA)	CACHOIERA DO BOI MORTO	10,758	16,536	5,778	PAV	AAUQ		
CE-321	321ECE0100S0	ENTR. CE-323	ENTR. CE-575	69,250	69,958	0,708	PAV	CBUQ		
CE-321	321ECE0105S0	ENTR. CE-575	ENTR. CE-187(A) (SÃO BENEDITO)	69,958	72,804	2,846	PAV	CBUQ		
CE-321	321ECE0108S0	ENTR. CE-187(A) (SÃO BENEDITO)	ENTR. CE-187(B) (SÃO BENEDITO)	72,804	73,754	0,950	PAV	CBUQ	187ECE0280S0	
CE-321	321ECE0110S0	ENTR. CE-187(B) (SÃO BENEDITO)	ENTR. CE-192 (XIQUE-XIQUE)	73,754	81,758	8,005	PAV	TSD		
CE-321	321ECE0130N0	ENTR. CE-192 (XIQUE-XIQUE)	INHARÉ	81,758	98,656	16,898	IMP	RP		
CE-321	321ECE0150N0	INHARÉ	DIVISA CE/PI	98,656	109,386	10,730	LEN			
CE-323	323ECE0005S0	ENTR. CE-321	ENTR. CE-187 (A)	0,000	3,238	3,238	PAV	CBUQ		
CE-323	323ECE0008S0	ENTR. CE-187 (A)	ENTR. CE-187 (B) (INHUCU)	3,238	6,854	3,616	PAV	CBUQ	187ECE0290S0	
CE-323	323ECE0010S0	ENTR. CE-187 (B) (INHUCU)	ENTR. CE-427	6,854	9,890	3,036	PAV	AAUQ		
CE-323	323ECE0015S0	ENTR. CE-427	ENTR. CE-192(A)/427	9,890	17,564	7,674	PAV	AAUQ		
CE-323	323ECE0020S0	ENTR. CE-192(A)/427	ENTR. CE-192(B) (CARNAUBAL)	17,564	18,843	1,279	PAV	AAUQ	192ECE0080S0	
CE-323	323ECE0030S0	ENTR. CE-192(B) (CARNAUBAL)	ENTR. CE-257 (DIVISA CE/PI)	18,843	48,838	29,995	PAV	TSD		
CE-327	327ECE0010S0	ENTR. CE-187 (GUARACIABA DO NORTE)	ENTR. CE-425 (CONTORNO DE GUARACIABA DO NORTE)	0,000	2,201	2,201	PAV	AAUQ		
CE-327	327ECE0015S0	ENTR. CE-425 (CONTORNO DE GUARACIABA DO NORTE)	ENTR. CE-428 (GUARAND)	2,201	10,869	8,668	PAV	AAUQ		
CE-327	327ECE0020S0	ENTR. CE-428 (GUARAND)	ESPINHO	10,869	27,005	16,136	PAV	AAUQ		

RODOVIA	TRECHIO	INÍCIO	FIM	INÍCIO (km)	FIM (km)	EXT. (km)	SIT. FÍSICA	TIPO REVEST.	TRECHIO COINCID.	FEDERAL SUPERPOSTA
---------	---------	--------	-----	-------------	----------	-----------	-------------	--------------	------------------	--------------------

5º D.O. SANTA QUITERIA

CE-327	327ECE0030S0	ESPINHO	ENTR. CE-192/257 (CROATA)	27,005	34,785	7,780 PAV	AAUQ			
CE-329	329ECE0010S0	ENTR. BR-403/CE-183	AMANAARA	0,000	7,471	7,471 PAV	TSD			
CE-329	329ECE0020S0	AMANAARA	ENTR. CE-445	7,471	17,525	10,054 PAV	TSD			
CE-329	329ECE0030S0	ENTR. CE-445	ENTR. CE-366(A) (RERUTABA)	17,525	18,323	0,798 PAV	TSD			
CE-329	329ECE0050S0	ENTR. CE-366(A) (RERUTABA)	ENTR. CE-366(B)	18,323	27,987	9,664 PAV	TSD		366ECE0030S0	
CE-329	329ECE0070S0	ENTR. CE-366(B)	ENTR. CE-524 p/ DELMIRO GOUVEIA / CE-525 p/ PIRES FERREIRA	27,987	41,685	13,698 PAV	CBUQ			403BCE0110P0
CE-329	329ECE0090S0	ENTR. CE-524 p/ DELMIRO GOUVEIA / CE-525 p/ PIRES FERREIRA	ENTR. CE-187 (PPU)	41,685	56,543	14,858 PAV	CBUQ			403BCE0110P1
CE-366	366ECE0010S0	ENTR. CE-187 (GUARACIABA DO NORTE)	ENTR. CE-329(A) (RERUTABA)	0,000	24,130	24,130 PAV	TSD		329ECE0050S0	
CE-366	366ECE0030S0	ENTR. CE-329(A) (RERUTABA)	ENTR. CE-329(B) (BR-403(A))	24,130	33,794	9,664 PAV	TSD			403BCE0091P0
CE-366	366ECE0050S0	ENTR. CE-329(B) (BR-403(A))	ENTR. CE-183/BR-403(B) (VAROTA)	33,794	38,442	4,648 PAV	TSD			
CE-366	366ECE0070S0	ENTR. CE-183/BR-403(B) (VAROTA)	ENTR. CE-463/252 p/ TRAPIA	38,442	53,762	15,320 PAV	TSD			
CE-366	366ECE0090S0	ENTR. CE-463/252 p/ TRAPIA	ENTR. CE-257(A)	53,762	76,142	22,380 PAV	TSD			
CE-366	366ECE0130N0	ENTR. CE-257(A)	ENTR. CE-176/257(B) (SANTA QUITERIA)	76,142	78,502	2,360 PAV	TSD		257ECE0250S0	
CE-366	366ECE0130N0	ENTR. CE-176/257(B) (SANTA QUITERIA)	RIACHO DAS PEDRAS	78,502	117,102	38,600 IMP	RP			
CE-366	366ECE0150N0	RIACHO DAS PEDRAS	ITAPIA	117,102	140,102	23,000 LEN				
CE-366	366ECE0170N0	ITAPIA	ENTR. CE-168(A) (LAGOA DO MATO)	140,102	156,812	16,710 LEN				
CE-366	366ECE0180S0	ENTR. CE-168(A) (LAGOA DO MATO)	ENTR. CE-168(B) (LAGOA DO MATO)	156,812	157,112	0,300 PAV	TSS		168ECE0380S0	
CE-366	366ECE0190S0	ENTR. CE-168(B) (LAGOA DO MATO)	ENTR. BR-420 (MACAOC)	157,112	184,422	27,310 PAV	TSS			
CE-422	422ECE0010S0	ENTR. CE-187	ENTR. CE-253	0,000	2,187	2,187 PAV	TSD			
CE-422	422ECE0030S0	ENTR. CE-253	ENTR. CE-187 (CONTORNO DE IBIAPINA)	2,187	4,626	2,439 PAV	TSD			
CE-425	425ECE0010S0	ENTR. CE-187 (GUARACIABA DO NORTE)	ENTR. CE-327	0,000	3,827	3,827 EOP	TSD			
CE-425	425ECE0030S0	ENTR. CE-327	ENTR. CE-187	3,827	5,363	1,536 EOP	TSD			
CE-427	427ECE0010S0	ENTR. CE-323	ENTR. RUA ALTO DO BOM VIVER (CARNAUBAL)	0,000	9,487	9,487 PAV	TSD			
CE-427	427ECE0030P0	ENTR. CE-323	ENTR. RUA ALTO DO BOM VIVER (CARNAUBAL)	9,487	10,374	0,887 PLA	TSD			
CE-428	428ECE0010S0	ENTR. RUA ALTO DO BOM VIVER (CARNAUBAL)	ENTR. CE-192	9,487	11,261	11,261 PAV	TSD			
CE-445	445ECE0010S0	ENTR. CE-327 (GUARANI - GUARACIABA DO NORTE)	ENTR. CE-189 (SÃO JOÃO - PPU)	0,000	11,261	11,261 PAV	TSD			
CE-445	445ECE0010S0	ENTR. CE-321 (PACUÁ)	CAMPO LINDO	0,000	16,261	16,261 PAV	TSD			
CE-445	445ECE0030S0	CAMPO LINDO	ENTR. CE-329 (RERUTABA)	16,261	26,294	10,033 PAV	TSD			
CE-456	456ECE0010S0	ENTR. BR-020	TARGINOS	0,000	15,754	15,754 PAV	TSD			
CE-463	463ECE0010S0	ENTR. CE-362	LISEUX	0,000	9,574	9,574 PAV	TSD			
CE-463	463ECE0030N0	LISEUX	ENTR. CE-179 (A)	9,574	28,014	18,440 LEN				
CE-463	463ECE0040N0	ENTR. CE-179 (A)	ENTR. CE-179(B) (MALHADA GRANDE)	28,014	29,184	1,170 LEN			179ECE0260N0	
CE-463	463ECE0050N0	ENTR. CE-179(B) (MALHADA GRANDE)	ENTR. CE-252 (A) (TRAPIA)	29,184	45,734	16,550 IMP	RP			
CE-463	463ECE0070S0	ENTR. CE-252 (A) (TRAPIA)	ENTR. CE-366/252 (B)	45,734	52,284	6,550 PAV	TSD		252ECE0050S0	
CE-508	508ECE0010S0	ENTR. CE-257	IRAIÁ (HIROROLÂNDIA)	0,000	9,240	9,240 PAV	AAUF			
CE-519	519ECE0010S0	ENTR. CE-183	MACARÁU (SANTA QUITERIA)	0,000	4,383	4,383 PAV	TSD			
CE-524	524ECE0010S0	ENTR. CE-329	DELMIRO GOUVEIA (PIRES FERREIRA)	0,000	5,559	5,559 PAV	TSD			
CE-525	525ECE0010S0	ENTR. CE-329	PIRES FERREIRA	0,000	3,176	3,176 PAV	TSD			
CE-575	575ECE0010S0	ENTR. CE-187/CE-321 (SÃO BENEDITO)	AREOPORTO (SÃO BENEDITO)	0,000	2,733	2,733 PAV	CBUQ			
CE-590	590ECE0010S0	ENTR. CE-187	UBAJARA (ACESSO NORTE)	0,000	1,040	1,040 PAV	TSD			
CE-591	591ECE0010S0	ENTR. CE-187	UBAJARA (ACESSO SUL)	0,000	2,672	2,672 PAV	TSD			
CE-601	601ECE0010P0	ENTR. BR-020	IPUEIRAS DOS GOMES	0,000	6,960	6,960 PLA				

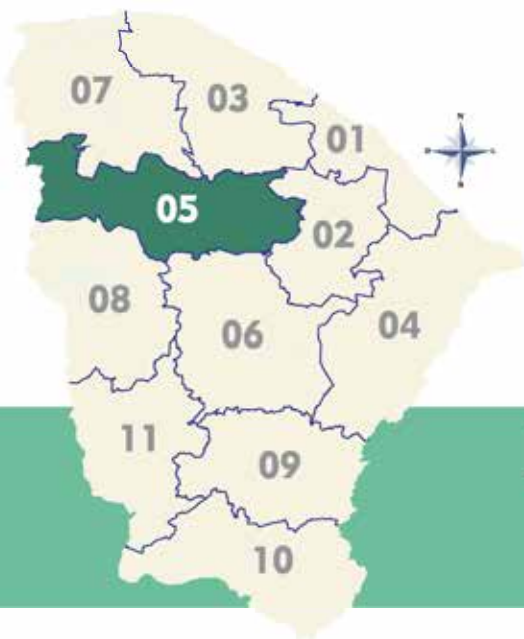

## DISTRITO OPERACIONAL DE SANTA QUITÉRIA



RODOVIA	TRECHO		INÍCIO (km)	FIM (km)	EXT. (km)	SIT. FÍSICA	TIPO REVEST.	TRECHO COINCID.	FEDERAL SUPERPOSTA
	TRECHO	TRECHO							
CE-162	162ECE0160S0	ENTR. CE-253 (A) (PARAMOTI)	106,530	108,340	1,810 PAV	TSD	253ECE0280S0		
CE-162	162ECE0190S0	ENTR. CE-253 (B)	108,340	120,200	11,860 PAV	TSD			
CE-168	168ECE0290N0	ENTR. CE-253 (B)/341 (GENERAL SAMPAIO)	149,751	169,521	19,770 LEN				
CE-168	168ECE0310N0	CANGATI	169,521	186,991	17,470 LEN				
CE-168	168ECE0330N0	ENTR. CE-257 (INGÁ)	186,991	207,511	20,520 LEN				
CE-168	168ECE0350N0	VAZANTE DO CURU	207,511	227,411	19,900 LEN				
CE-168	168ECE0370S0	ITATIRA	227,411	242,891	15,480 PAV	TSS			
CE-168	168ECE0390S0	ENTR. CE-366(A) (LAGOA DO MATO)	242,891	243,191	0,300 PAV	TSS	366ECE0180S0		
CE-169	169ECE0010P0	ENTR. CE-168/253 (TEIUCUOCA)	0,000	31,600	31,600 PLA				
CE-176	176ECE0170S0	ENTR. CE-362(B) (OLHO D'ÁGUA PAJÉ)	143,429	163,519	20,090 PAV	CBUQ			
CE-176	176ECE0190S0	ENTR. CE-179/252	163,519	182,239	18,720 PAV	CBUQ			
CE-176	176ECE0210S0	ENTR. CE-257(A) (SANTA QUITÉRIA)	182,239	183,280	1,041 DUPD	CBUQ	257ECE0240D0		
CE-176	176ECE0230S0	ENTR. CE-257(A) (SANTA QUITÉRIA)	183,280	183,360	1,121 DUPE	CBUQ	257ECE0240E0		
CE-176	176ECE0250S0	ENTR. CE-257(B)/366 (SANTA QUITÉRIA)	183,360	221,074	37,714 PAV	TSD			
CE-176	176ECE0270S0	CATUNDA	221,074	235,128	14,054 PAV	TSD			
CE-179	179ECE0260N0	ENTR. CE-463(A) (MALHADA GRANDE)	160,473	161,643	1,170 LEN		463ECE0040N0		
CE-179	179ECE0280N0	ENTR. CE-252 (A) (SANTA LUZIA)	161,643	169,823	8,180 LEN				
CE-183	183ECE0070S0	ENTR. CE-329 p/ AMANAIA	169,823	184,183	14,360 LEN				
CE-183	183ECE0090S0	ENTR. CE-519 p/ MACARAÚ (SANTA QUITÉRIA)	65,651	72,294	6,643 PAV	TSD		403BCE0090P1	
CE-187	187ECE0240S0	ENTR. CE-590 (ACESSO NORTE P/ UBÁJARA)	72,294	83,111	10,817 PAV	TSD		403BCE0090P2	
CE-187	187ECE0260S0	ENTR. CE-317	138,973	140,613	1,640 PAV	CBUQ			
CE-187	187ECE0280S0	ENTR. CE-591 (ACESSO SUL P/ UBÁJARA)	140,613	142,973	2,360 PAV	CBUQ			
CE-187	187ECE0300S0	ENTR. CE-422 (CONTORNO DE IBIAPINA)	142,973	146,766	3,793 PAV	CBUQ			
CE-187	187ECE0320S0	ENTR. CE-253 (IBIAPINA)	146,766	148,705	1,939 PAV	CBUQ			
CE-187	187ECE0340S0	ENTR. CE-422 (CONTORNO DE IBIAPINA)	148,705	150,901	2,196 PAV	CBUQ			
CE-187	187ECE0360S0	ENTR. CE-321(A)	150,901	160,070	9,169 PAV	CBUQ			
CE-187	187ECE0380S0	ENTR. CE-321 (B)	160,070	161,020	0,950 PAV	CBUQ	321ECE0108S0		
CE-187	187ECE0400S0	ENTR. CE-323 (A)	161,020	167,260	6,240 PAV	CBUQ			
CE-187	187ECE0420S0	ENTR. CE-323 (B) (INHUÇU)	167,260	170,697	3,437 PAV	CBUQ	323ECE0008S0		
CE-187	187ECE0440S0	ENTR. CE-425 (CONTORNO DE GUARACIABA DO NORTE)	170,697	182,398	11,701 PAV	CBUQ			
CE-187	187ECE0460S0	ENTR. CE-366 (GUARACIABA DO NORTE)	182,398	185,878	3,480 PAV	CBUQ			
CE-187	187ECE0480S0	ENTR. CE-327	185,878	186,938	1,060 PAV	CBUQ			
CE-187	187ECE0500S0	ENTR. CE-425 (CONTORNO DE GUARACIABA DO NORTE)	186,938	189,231	2,293 PAV	CBUQ			
CE-187	187ECE0520S0	ENTR. CE-428 (SÃO JOÃO)	189,231	199,499	10,268 PAV	CBUQ			
CE-187	187ECE0540S0	ENTR. CE-329 (IPU)	199,499	212,027	12,528 PAV	CBUQ			
CE-192	192ECE0010P0	ENTR. BR-403(A)/CE-257(A) p/ HIDROLÂNDIA	212,027	219,817	7,790 PAV	TSD		403BCE0130P0	
CE-192	192ECE0030P0	ENTR. BR-222	0,000	15,705	15,705 PLA				
CE-192	192ECE0050P0	BETÂNIA	15,705	20,126	4,421 PLA				
CE-192	192ECE0070P0	ENTR. CE-253 (JUREMA)	20,126	22,158	2,032 PAV	TSD			
CE-192	192ECE0090P0	ENTR. CE-321 (XIQUE-XIQUE)	22,158	42,158	20,000 PLA				
CE-192	192ECE0110P0	ENTR. CE-321 (XIQUE-XIQUE)	42,158	45,158	3,000 PLA				
CE-192	192ECE0130P0	MONTE CARMELO	45,158	56,858	11,700 IMP	RP			
CE-192	192ECE0150P0	ENTR. CE-323(A) / 427	56,858	58,137	1,279 PAV	AAUQ	323ECE0020S0		
CE-192	192ECE0170P0	ENTR. CE-323(B) (CARNAUBAL)	58,137	72,437	14,300 IMP	RP			
CE-192	192ECE0190P0	GROSSOS	72,437	83,337	10,900 LEN				
CE-192	192ECE0210P0	BARRA DO SOTERO	83,337	94,297	10,960 LEN				
CE-192	192ECE0230P0	ENTR. CE-257/327 (CROATÁ)	94,297						

5º D.O. SANTA QUITÉRIA

## 5º-D.O. SANTA QUITÉRIA

RODOVIA	TRECHO		INÍCIO (km)	FIM (km)	EXT. (km)	SIT. FÍSICA	TIPO REVEST.	TRECHO COINCID.	FEDERAL SUPERPOSTA
	INÍCIO	TRECHO							
CE-252	252ECE0010P0	ENTR. CE-362/CE-173 (TAPERUAABA)	0,000	21,760	21,760	PLA			
CE-252	252ECE0020P0	LOGRADOURO	21,760	27,530	5,770	PLA			
CE-252	252ECE0030N0	ENTR. CE-176/179 (A)	27,530	41,890	14,360	LEN		179ECE0270N0	
CE-252	252ECE0040P0	ENTR. CE-179 (B) (SANTA LUZIA)	41,890	58,420	16,530	PLA			
CE-252	252ECE0050S0	ENTR. CE-463 (A) TRAPIÁ	58,420	64,839	6,419	PAV	TSD	463ECE0070S0	
CE-253	253ECE0270N0	ENTR. BR-020 (INHUPORANGA)	133,945	158,285	24,340	LEN			
CE-253	253ECE0280S0	ENTR. CE-162(A)	158,285	160,095	1,810	PAV	TSD	162ECE0160S0	
CE-253	253ECE0530S0	ENTR. CE-187 (IBIAPINA)	389,386	390,680	1,294	PAV	TSD		
CE-253	253ECE0535S0	ENTR. CE-422 (CONTORNO DE IBIAPINA)	390,680	391,807	1,127	PAV	TSD		
CE-253	253ECE0540S0	ESTRADA P/ ALTO LINDO	391,807	395,425	3,619	PAV	TSD		
CE-253	253ECE0550N0	ENTR. CE-192 (JUREMA)	395,425	414,067	18,642	IMP	RP		
CE-253	253ECE0570N0	SANTO ANTONIO DA PINDOBA	414,067	425,377	11,310	LEN			
CE-253	253ECE0590N0	MONTE	425,377	431,787	6,410	LEN			
CE-257	257ECE0150S0	ENTR. CE-065 (ARATUBA)	96,048	132,903	36,855	PAV	TSD		
CE-257	257ECE0160S0	ENTR. BR-020 (A)	132,903	134,893	1,990	PAV	CBUQ		020BCE0590S1
CE-257	257ECE0170S0	ENTR. BR-020 (B) (CANINDE)	134,893	166,391	31,498	PAV	TSD		
CE-257	257ECE0190S0	ENTR. CE-168 p/ INGA	166,391	178,434	12,043	PAV	TSD		
CE-257	257ECE0200S0	ENTR. CE-169	178,434	190,458	12,024	PAV	TSD		
CE-257	257ECE0210S0	SALITRE	190,458	198,798	8,340	PAV	TSD		
CE-257	257ECE0230S0	ENTR. CE-362	198,798	241,250	42,452	PAV	TSD		
CE-257	257ECE0240D0	ENTR. CE-176(A) (SANTA QUITÉRIA)	241,250	242,291	1,041	DUPD	CBUQ	176ECE0200D0	
CE-257	257ECE0240E0	ENTR. CE-176(A) (SANTA QUITÉRIA)	241,250	242,371	1,121	DUPE	CBUQ	176ECE0200E0	
CE-257	257ECE0250S0	ENTR. CE-176(B)/366(A) (SANTA QUITÉRIA)	242,371	244,831	2,460	PAV	TSD	366ECE0110S0	
CE-257	257ECE0270S0	ENTR. CE-366(B) p/ VARIOTA	244,831	271,763	26,932	PAV	TSD		
CE-257	257ECE0290S0	ENTR. CE-508 (HIDROLÂNDIA)	271,763	306,744	34,981	PAV	TSD		
CE-257	257ECE0365S0	AMÉRICA	306,744	359,060	52,316	PAV	TSD		
CE-257	257ECE0370P0	ENTR. CE-192/327 (CROATÁ)	359,060	373,585	14,525	PAV	TSD		
CE-265	265ECE0330S0	ENTR. CE-467 (MONSENHOR TABOSA)	373,585	408,585	35,000	PLA	TSS		
CE-317	317ECE0010S0	TELEFÉRICO DE UBÁJARA	295,590	326,775	31,185	PAV	AAUQ		
CE-317	317ECE0020S0	ENTR. CE-187	0,000	5,419	5,419	PAV	AAUQ		
CE-317	317ECE0030S0	ENTR. CE-192 (JABURANA)	5,419	10,758	5,339	PAV	AAUQ		
CE-321	321ECE0100S0	ENTR. CE-323	10,758	16,536	5,778	PAV	AAUQ		
CE-321	321ECE0105S0	ENTR. CE-192 (JABURANA)	69,250	69,958	0,708	PAV	CBUQ		
CE-321	321ECE0105S0	ENTR. CE-575	69,958	72,804	2,846	PAV	CBUQ		
CE-321	321ECE0108S0	ENTR. CE-187(A) (SÃO BENEDITO)	72,804	73,754	0,950	PAV	CBUQ	187ECE0280S0	
CE-321	321ECE0110S0	ENTR. CE-187(B) (SÃO BENEDITO)	73,754	81,758	8,005	PAV	TSD		
CE-321	321ECE0130N0	ENTR. CE-192 (XIQUE-XIQUE)	81,758	98,656	16,898	IMP	RP		
CE-321	321ECE0150N0	INHARÉ	98,656	109,386	10,730	LEN			
CE-323	323ECE0005S0	ENTR. CE-321	0,000	3,238	3,238	PAV	CBUQ		
CE-323	323ECE0008S0	ENTR. CE-187 (A)	3,238	6,854	3,616	PAV	CBUQ	187ECE0290S0	
CE-323	323ECE0110S0	ENTR. CE-187 (B) (INHUÇU)	6,854	9,890	3,036	PAV	AAUQ		
CE-323	323ECE0015S0	ENTR. CE-427	9,890	17,564	7,674	PAV	AAUQ		
CE-323	323ECE0020S0	ENTR. CE-192(A)/427	17,564	18,843	1,279	PAV	AAUQ	192ECE0080S0	
CE-323	323ECE0030S0	ENTR. CE-192(B) (CARNAUBAL)	18,843	48,838	29,995	PAV	TSD		
CE-327	327ECE0010S0	ENTR. CE-187 (GUARACIABA DO NORTE)	0,000	2,201	2,201	PAV	AAUQ		
CE-327	327ECE0015S0	ENTR. CE-425 (CONTORNO DE GUARACIABA DO NORTE)	2,201	10,869	8,668	PAV	AAUQ		
CE-327	327ECE0020S0	ENTR. CE-428 (GUARANI)	10,869	27,005	16,136	PAV	AAUQ		

## 5º D.O. SANTA QUITÉRIA

RODOVIA	TRECHO		INÍCIO (km)	FIM (km)	EXT. (km)	SIT. FÍSICA	TIPO REVEST.	TRECHO COINCID.	FEDERAL SUPERPOSTA
	INÍCIO	FIM							
CE-327	327ECE0030S0	ESPINHO	27,005	34,785	7,780	PAV	AAUQ		
CE-329	329ECE0010S0	ENTR. BR-403/CE-183	0,000	7,471	7,471	PAV	TSD		
CE-329	329ECE0020S0	AMANAIARA	7,471	17,525	10,054	PAV	TSD		
CE-329	329ECE0030S0	ENTR. CE-445	17,525	18,323	0,798	PAV	TSD		
CE-329	329ECE0050S0	ENTR. CE-366(A) (RERIUTABA)	18,323	27,987	9,664	PAV	TSD	366ECE0030S0	
CE-329	329ECE0070S0	ENTR. CE-366(B)	27,987	41,685	13,698	PAV	CBUQ		403BCE0110P0
CE-329	329ECE0090S0	ENTR. CE-524 p/ DELMIRO GOUVEIA / CE-525 p/ PIRES FERREIRA	41,685	56,543	14,858	PAV	CBUQ		403BCE0110P1
CE-366	366ECE0010S0	ENTR. CE-187 (IPU)	0,000	24,130	24,130	PAV	TSD		
CE-366	366ECE0030S0	ENTR. CE-329(A) (RERIUTABA)	24,130	33,794	9,664	PAV	TSD	329ECE0050S0	
CE-366	366ECE0050S0	ENTR. CE-329(B)/BR-403(A)	33,794	38,442	4,648	PAV	TSD		
CE-366	366ECE0070S0	ENTR. CE-183/BR-403(B) (VARJOTA)	38,442	53,762	15,320	PAV	TSD		
CE-366	366ECE0090S0	ENTR. CE-463/252 p/ TRAPIÁ	53,762	76,142	22,380	PAV	TSD		
CE-366	366ECE0110S0	ENTR. CE-257(A)	76,142	78,502	2,360	PAV	TSD	257ECE0250S0	
CE-366	366ECE0130N0	ENTR. CE-176/257(B) (SANTA QUITÉRIA)	78,502	117,102	38,600	IMP	RP		
CE-366	366ECE0150N0	RIACHO DAS PEDRAS	117,102	140,102	23,000	LEN			
CE-366	366ECE0170N0	ITATAIA	140,102	156,812	16,710	LEN			
CE-366	366ECE0180S0	ENTR. CE-168(A) (LAGOA DO MATO)	156,812	157,112	0,300	PAV	TSS	168ECE0380S0	
CE-366	366ECE0190S0	ENTR. CE-168(B) (LAGOA DO MATO)	157,112	184,422	27,310	PAV	TSS		
CE-422	422ECE0010S0	ENTR. CE-187	0,000	2,187	2,187	PAV	TSD		
CE-422	422ECE0030S0	ENTR. CE-253	2,187	4,626	2,439	PAV	TSD		
CE-425	425ECE0010S0	ENTR. CE-187 (GUARACIABA DO NORTE)	0,000	3,827	3,827	EOP	TSD		
CE-425	425ECE0030S0	ENTR. CE-327	3,827	5,363	1,536	EOP	TSD		
CE-427	427ECE0010S0	ENTR. CE-323	0,000	9,487	9,487	PAV	TSD		
CE-427	427ECE0030P0	ENTR. RUA ALTO DO BOM VIVER (CARNAÚBAL)	9,487	10,374	0,887	PLA			
CE-428	428ECE0010S0	ENTR. RUA ALTO DO BOM VIVER (CARNAÚBAL)	0,000	11,261	11,261	PAV	TSD		
CE-445	445ECE0010S0	ENTR. CE-327 (GUARANI - GUARACIABA DO NORTE)	0,000	16,261	16,261	PAV	TSD		
CE-445	445ECE0030S0	ENTR. CE-321 (PACUJÁ)	16,261	26,294	10,033	PAV	TSD		
CE-456	456ECE0010S0	CAMPO LINDO	0,000	15,754	15,754	PAV	TSD		
CE-463	463ECE0010S0	ENTR. CE-362	0,000	9,574	9,574	PAV	TSD		
CE-463	463ECE0030N0	LISIEUX	9,574	28,014	18,440	LEN			
CE-463	463ECE0040N0	ENTR. CE-179 (A)	28,014	29,184	1,170	LEN		179ECE0260N0	
CE-463	463ECE0050N0	ENTR. CE-179(B) (MALHADA GRANDE)	29,184	45,734	16,550	IMP	RP		
CE-463	463ECE0070S0	ENTR. CE-252 (A) (TRAPIÁ)	45,734	52,284	6,550	PAV	TSD	252ECE0050S0	
CE-508	508ECE0010S0	ENTR. CE-257	0,000	9,240	9,240	PAV	AAUF		
CE-519	519ECE0010S0	ENTR. CE-183	0,000	4,383	4,383	PAV	TSD		
CE-524	524ECE0010S0	ENTR. CE-329	0,000	5,559	5,559	PAV	TSD		
CE-525	525ECE0010S0	ENTR. CE-329	0,000	3,176	3,176	PAV	TSD		
CE-575	575ECE0010S0	ENTR. CE-187/CE-321 (SÃO BENEDITO)	0,000	2,733	2,733	PAV	CBUQ		
CE-590	590ECE0010S0	ENTR. CE-187	0,000	1,040	1,040	PAV	TSD		
CE-591	591ECE0010S0	ENTR. CE-187	0,000	2,672	2,672	PAV	TSD		
CE-601	601ECE0010P0	ENTR. BR-020	0,000	6,960	6,960	PLA			

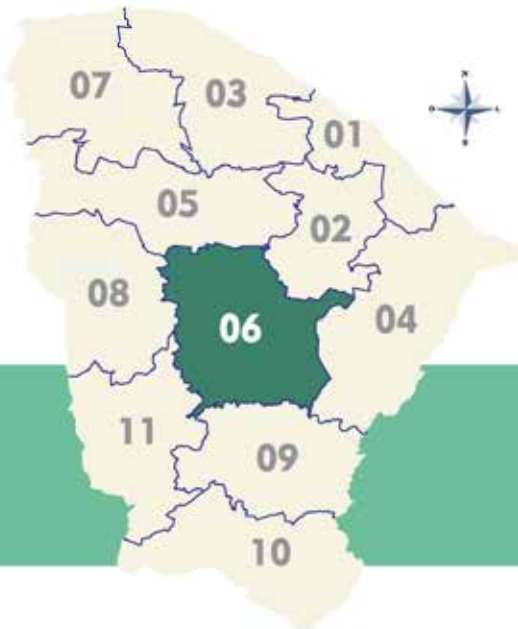

## DISTRITO OPERACIONAL DE QUIXERAMOBIM

**DISTRITO OPERACIONAL  
QUIXERAMOBIM**

REPÚBLICA FEDERATIVA DO BRASIL  
ESTADO DO CEARÁ

**SOP-CE**  
SUPERINTENDÊNCIA  
DE OBRAS PÚBLICAS

**CEARÁ**  
GOVERNO DO ESTADO  
SECRETARIA DAS CIDADES

ATUALIZADO MARÇO /2025



**CONVENÇÕES**

**RODOVIAS**

- Federal, Estadual, Federal Superposta
- Pavimentação em Ombrelão
- Pavimentação em Ombrelão com Piso Duplo Rodovia Estadual
- Pavimentação em Ombrelão com Piso Simples Rodovia Estadual
- Pavimentação em Ombrelão com Piso Duplo Rodovia Federal
- Pavimentação em Ombrelão com Piso Simples Rodovia Federal
- Pavimentação em Ombrelão com Piso Duplo Rodovia Federal
- Pavimentação em Ombrelão com Piso em Estuque/Projeto
- Leito Natural
- Planície
- Implantado
- Rodovia sob jurisdição de Outro D.O.

**NÚCLEOS URBANOS**

- Sede do Município
- Sede do Distrito
- Localidade

**OUTRAS CONVENÇÕES: SIMBOLOGIA**

- Aeroporto FRAPORT/AEIA (2)
- Aeroporto SETUR (10)
- Porto (3)
- Terminal Rodoviário (57)
- Distrito Operacional (11)
- Polícia Rodoviária Estadual-PRÉ (24)
- Polícia Rodoviária Federal-PRF (11)
- Residência do DINT (4)
- DINT (1)

**FERROVIAS**

- Pavimentado
- Implantado
- Leito Natural

**HIDROGRAFIA**

- Interestadual
- Municipal
- Distrito Operacional do SOP
- Rio
- Lagoa e Açude

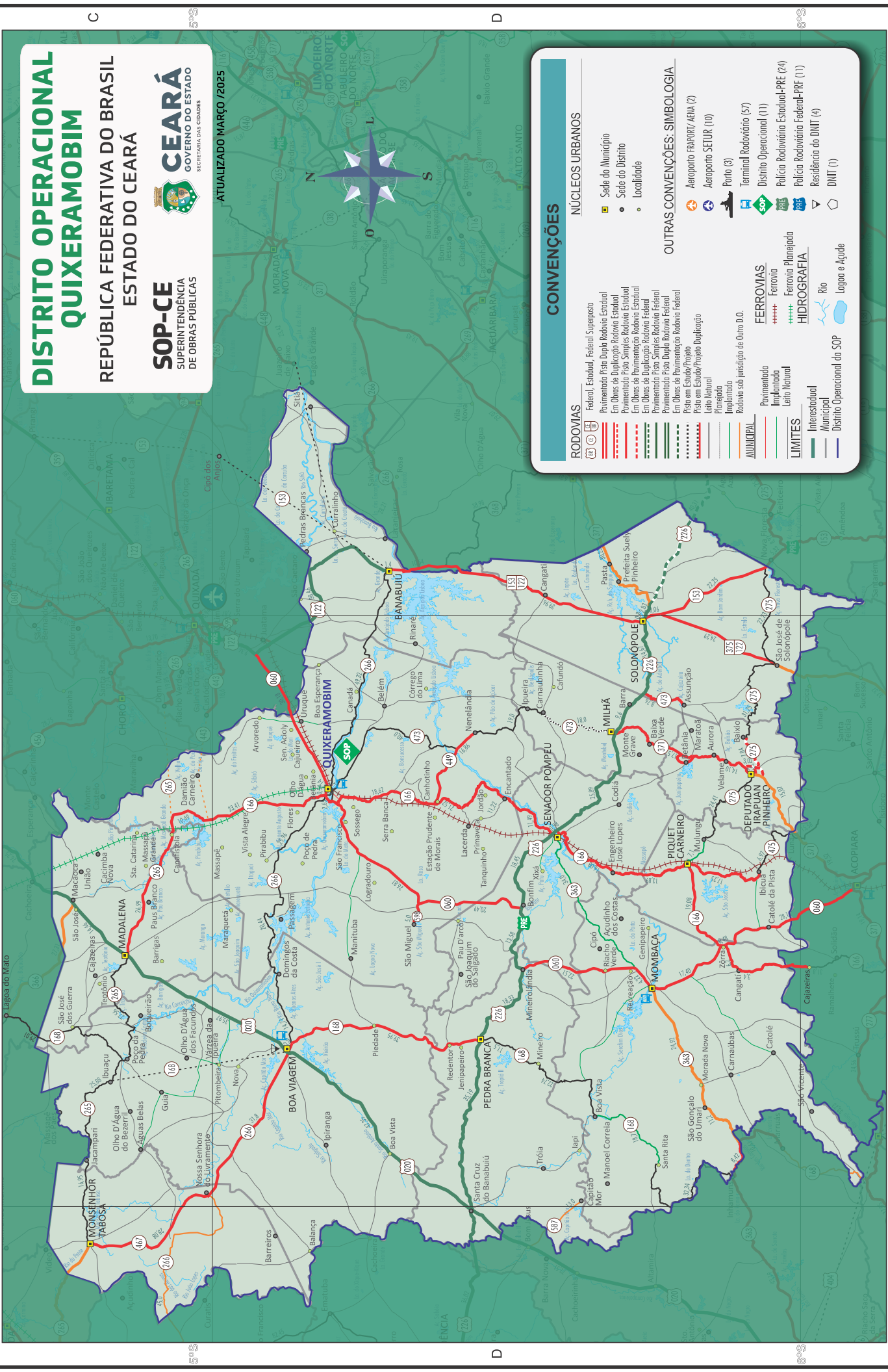

RODOVIA	TRECHO		INÍCIO (km)	FIM (km)	EXT. (km)	SIT. FÍSICA	TIPO REVEST.	TRECHO COINCID.	FEDERAL SUPERPOSTA
	TRECHO	FIM							
CE-060	060ECE0360S0	ENTR. BR-122(B)/CE-368	167,138	197,322	30,184 PAV	CBUQ			
CE-060	060ECE0370S0	ENTR. CE-166(A)/266(A)/473 (QUIXERAMOBIM)	197,322	197,869	0,547 PAV	CBUQ	166ECE020S0		
CE-060	060ECE0380S0	ENTR. CE-266(B)	197,869	200,528	2,659 PAV	CBUQ	166ECE0030S0		
CE-060	060ECE0390S0	ENTR. CE-166(B)	200,528	227,232	26,704 PAV	CBUQ			
CE-060	060ECE0400S0	ENTR. CE-598 p/ SÃO MIGUEL	227,232	247,815	20,583 PAV	CBUQ			
CE-060	060ECE0410S0	ENTR. BR-226(A) (BONFIM)	247,815	261,395	13,580 PAV	CBUQ			
CE-060	060ECE0430S0	ENTR. BR-226(B) (MINEIROLÂNDIA)	261,395	283,903	22,508 PAV	CBUQ			226BCE0590S0
CE-060	060ECE0450S0	ENTR. CE-363(A)	283,903	288,127	4,224 PAV	CBUQ	363ECE0030S0		
CE-060	060ECE0470S0	ENTR. CE-363(B) (MOMBAÇA)	288,127	305,525	17,398 PAV	CBUQ			
CE-060	060ECE0480S0	ENTR. CE-166 (A) (ZÓRRRA)	305,525	306,006	0,481 PAV	CBUQ	166ECE0160S0		
CE-060	060ECE0490S0	ENTR. CE-166 (B)	306,006	334,145	28,139 PAV	CBUQ			
CE-153	153ECE0030P0	ENTR. CE-371(A) p/ CATARINA	25,000	43,000	18,000 PLA				
CE-153	153ECE0045P0	ENTR. CE-448	43,000	60,000	17,000 PLA				
CE-153	153ECE0040S0	ENTR. BR-122(A)/CE-266(A)/368(A) (BANABUIÚ)	60,000	67,389	7,389 PAV	TSD	266ECE0170S0		122BCE0090P0
CE-153	153ECE0050S0	ENTR. CE-266(B)	67,389	86,454	19,065 PAV	TSD	368ECE0020S0		122BCE0090P1
CE-153	153ECE0055S0	CE-368(B)	86,454	111,907	25,453 PAV	TSD			122BCE0090P2
CE-153	153ECE0060S0	ENTR. BR-226(A)/CE-371(A) (SOLONÓPOLE)	111,907	112,707	0,800 PAV	TSD			
CE-153	153ECE0070S0	ENTR. BR-226(B)/CE-371(B) (SOLONÓPOLE)	112,707	115,767	3,060 PAV	TSD	371ECE0320S0		226BCE0550S0
CE-153	153ECE0090S0	ENTR. BR-122(B)/CE-375 p/ SÃO JOSÉ DE SOLONÓPOLE	115,767	138,019	22,252 PAV	TSD			122BCE0110P1
CE-166	166ECE0010S0	ENTR. CE-265 (CANAFISTULA)	0,000	10,490	10,490 PAV	TSD			
CE-166	166ECE0015S0	ENTR. CE-443	10,490	33,904	23,414 PAV	TSD			
CE-166	166ECE020S0	ENTR. CE-060(A)/266(A)/473 (QUIXERAMOBIM)	33,904	34,451	0,547 PAV	CBUQ	060ECE0370S0		
CE-166	166ECE0030S0	ENTR. CE-266(B)	34,451	37,659	3,208 PAV	CBUQ	060ECE0380S0		
CE-166	166ECE0050S0	ENTR. CE-060 (B)	37,659	56,279	18,620 PAV	TSD			
CE-166	166ECE0070S0	ENTR. CE-449 (CANHOTINHO)	56,279	77,799	21,520 PAV	TSD			
CE-166	166ECE0090S0	ENCANTADO	77,799	89,547	11,748 PAV	TSD			
CE-166	166ECE0110S0	ENTR. BR-226(A)/CE-363 (SENADOR POMPEU)	89,547	106,616	16,089 PAV	TSD			
CE-166	166ECE0130S0	ENG°. JOSÉ LOPES	106,616	120,510	13,894 PAV	TSD			
CE-166	166ECE0150S0	ENTR. CE-275 (PIQUET CARNEIRO)	120,510	139,595	19,085 PAV	TSD			
CE-166	166ECE0160S0	ENTR. CE-060(A) (ZÓRRRA)	139,595	140,076	0,481 PAV	CBUQ	060ECE0480S0		
CE-166	166ECE0170S0	ENTR. CE-060(B)	140,076	146,641	6,565 PAV	TSD			
CE-166	166ECE0190S0	CANGATI	146,641	150,366	3,725 PAV	TSD			
CE-168	168ECE0390N0	ENTR. CE-366(B) (LAGOA DO MATO)	243,191	272,201	29,010 LEN				
CE-168	168ECE0410P0	ENTR. CE-265 (IBUAÇU)	272,201	312,201	40,000 PLA				
CE-168	168ECE0420S0	ENTR. BR-020/CE-266(A) (BOA VIAGEM)	312,201	314,201	2,000 PAV	CBUQ	266ECE0260S0		
CE-168	168ECE0430S0	ENTR. CE-266(B) (BOA VIAGEM)	314,201	354,151	39,950 PAV	CBUQ			
CE-168	168ECE0450N0	ENTR. BR-226 (PEDRA BRANCA)	354,151	365,651	11,500 LEN				
CE-168	168ECE0470N0	MINERO	365,651	388,391	22,740 LEN				
CE-168	168ECE0490N0	BOA VISTA	388,391	407,091	18,700 IMP	RP			
CE-168	168ECE0510N0	SANTA RITA	407,091	439,431	32,340 LEN				
CE-265	265ECE0250S0	ENTR. CE-363(A) (NHAMUNS)	198,201	225,200	26,999 PAV	TSD			
CE-265	265ECE0270N0	ENTR. BR-020 (MADALENA)	225,200	252,760	27,560 LEN				
CE-265	265ECE0290N0	ENTR. CE-168 (IBUAÇU)	252,760	278,640	25,880 LEN				
CE-265	265ECE0310N0	JACAMPARI	278,640	295,590	16,950 LEN				

6º D.O. QUIXERAMOBIM

RODOVIA	TRECHO		FIM					TIPO REVEST.	TRECHO COINCID.	FEDERAL SUPERPOSTA
	TRECHO	INÍCIO	INÍCIO (km)	FIM (km)	EXT. (km)	SIT. FÍSICA				
CE-266	266ECE0170S0	ENTR. BR-122(A)/CE-153(A)/368(A) (BANABUIÚ)	143,295	150,660	7,365 PAV	TSD	153ECE0040S0	122BCE0090P0		
CE-266	266ECE0180N0	ENTR. BR-122(B)/CE-153(B)/368(B) (BANABUIÚ)	150,660	199,980	49,320 LEN					
CE-266	266ECE0185S0	ENTR. BR-122(B)/CE-153(B)/368(B) (BANABUIÚ)	199,980	201,872	1,892 PAV	TSD				
CE-266	266ECE0190S0	ENTR. CE-473 (QUIXERAMOBIM)	201,872	203,052	1,180 PAV	CBUQ	060ECE0370S0			
CE-266	266ECE0210N0	ENTR. CE-060(A)/166(A)	203,052	229,012	25,960 LEN					
CE-266	266ECE0230N0	ENTR. CE-060(B)/166(B)/473	229,012	249,452	20,440 LEN					
CE-266	266ECE0250N0	PASSAGEM DOMINGOS DA COSTA	249,452	264,162	14,710 LEN					
CE-266	266ECE0260S0	ENTR. CE-168(A) (BOA VIAGEM)	264,162	266,162	2,000 PAV	CBUQ	168ECE0420S0			
CE-266	266ECE0270S0	ENTR. BR-020/CE-168(B) (BOA VIAGEM)	266,162	297,962	31,800 PAV	TSD				
CE-275	275ECE0090N0	ENTR. CE-467 (NOSSA SENHORA DO LIVRAMENTO)	36,471	58,701	22,230 LEN					
CE-275	275ECE0100N0	ENTR. BR-122/CE-375 (SÃO JOSÉ DE SOLONÓPOLE)	58,701	82,421	23,720 LEN					
CE-275	275ECE0110S0	BAIXIO	82,421	89,577	7,156 EOP	TSD				
CE-275	275ECE0115S0	ENTR. CE-462 (CONTORNO DE IRAPUAN PINHEIRO)	89,577	89,951	0,374 EOP	TSD				
CE-275	275ECE0120N0	ENTR. CE-371(A)	89,951	90,521	0,570 LEN		371ECE0400N0			
CE-275	275ECE0130N0	ENTR. CE-371(B) (DEP. IRAPUAN PINHEIRO)	90,521	114,931	24,410 LEN					
CE-275	275ECE0150N0	MULLUNGU	114,931	122,031	7,100 IMP	RP				
CE-363	363ECE0010N0	ENTR. CE-166 (PIQUET CARNEIRO)	0,000	34,000	34,000 IMP	RP				
CE-363	363ECE0030S0	ENTR. BR-226/CE-166 (SENADOR POMPEU)	34,000	38,224	4,224 PAV	CBUQ	060ECE0450S0			
CE-368	368ECE0010S0	ENTR. CE-060(A)	0,000	1,920	1,920 PAV	TSD		122BCE0070S0		
CE-368	368ECE0012S0	ENTR. BR-122(A)/CE-060	1,920	40,380	38,460 PAV	TSD		122BCE0070S1		
CE-368	368ECE0015S0	ENTR. CE-582	40,380	47,745	7,365 PAV	TSD	153ECE0040S0	122BCE0090P0		
CE-368	368ECE0020S0	ENTR. CE-153(A)/266(A)	47,745	66,810	19,065 PAV	TSD	153ECE0050S0	122BCE0090P1		
CE-371	371ECE0020S0	ENTR. CE-266(B) (BANABUIÚ)	231,932	232,732	0,800 PAV	TSD	153ECE0060S0	226BCE0550S0		
CE-371	371ECE0030S0	ENTR. BR-122(A)/BR-122(A)/CE-153(A) (SOLONÓPOLE)	232,732	247,402	14,670 PAV	TSD		226BCE0550S1		
CE-371	371ECE00350S0	ENTR. BR-226(B)/CE-153(B) (SOLONÓPOLE)	247,402	257,002	9,600 PAV	TSD	473ECE0030S0	226BCE0550S2		
CE-371	371ECE00370S0	ENTR. CE-473(A)	257,002	272,514	15,512 PAV	TSD				
CE-371	371ECE00380S0	ENTR. BR-226(B)/CE-473(B) (MILHÁ)	272,514	274,527	2,013 PAV	TSD				
CE-371	371ECE00390S0	ENTR. CE-459 P/ BETÂNIA (ACESSO NORTE)	274,527	286,984	12,457 PAV	TSD				
CE-371	371ECE00395S0	ENTR. CE-459 P/ BETÂNIA (ACESSO SUL)	286,984	288,665	1,681 PAV	TSD				
CE-371	371ECE00400N0	ENTR. CE-462 (CONTORNO DE IRAPUAN PINHEIRO)	288,665	289,235	0,570 LEN		275ECE0120N0			
CE-371	371ECE004050P0	ENTR. CE-275(A)	289,235	24,287	24,287 PAV	TSD		122BCE0110P2		
CE-443	443ECE0050P0	ENTR. BR-122(A)/CE-153 P/ SOLONÓPOLE	29,819	40,529	10,710 PLA					
CE-448	448ECE0030P0	DAMIÃO CARNEIRO	0,000	37,507	37,507 PLA					
CE-449	449ECE0010S0	JUAZEIRO DE BAIXO	0,000	23,200	23,200 PAV	TSD				
CE-459	459ECE0010S0	ENTR. CE-166 (CANHOTINHO)	0,000	4,123	4,123 PAV	CBUQ				
CE-462	462ECE0010S0	ENTR. CE-371 P/ BETÂNIA	0,000	1,906	1,906 EOP	TSD				
CE-462	462ECE0030S0	ENTR. CE-275	1,906	3,085	1,179 EOP	TSD				
CE-467	467ECE0010S0	ENTR. CE-265 (MONSENHOR TABOSA)	0,000	29,972	29,972 PAV	TSD				
CE-473	473ECE0001N0	ENTR. BR-122(A)/CE-153 P/ SOLONÓPOLE	0,000	3,000	3,000 LEN					
CE-473	473ECE0002N0	ENTR. CE-060/166/266 (QUIXERAMOBIM)	3,000	43,000	40,000 LEN					
CE-473	473ECE0005N0	ENTR. CE-266 (QUIXERAMOBIM)	43,000	62,000	19,000 LEN					
CE-473	473ECE0010N0	ENTR. CE-449 (NENELÂNDIA)	62,000	80,000	18,000 IMP	RP				
CE-473	473ECE0030S0	CARNAUBINHA	80,000	89,600	9,600 PAV	TSD	371ECE0350S0	226BCE0550S2		
CE-473	473ECE0050S0	ENTR. BR-226(A)/CE-371(A) (MILHÁ)	89,600	98,362	8,762 PAV	TSD				
CE-473	473ECE0050S0	ENTR. BR-226(B)/CE-371(B)	89,600	98,362	8,762 PAV	TSD				

6º D.O. QUIXERAMOBIM

RODOVIA	TRECHO		INÍCIO (km)	FIM (km)	EXT. (km)	SIT. FÍSICA	TIPO REVEST.	TRECHO COINCID.	FEDERAL SUPERPOSTA
	INÍCIO	TRECHO							
6° D.O. QUIXERAMOBIM									
CE-475	475ECE001050	ENTR. CE-166/275 (PIQUET-CARNEIRO)	IBICUÁ	16,852	16,852	PAV	TSD		
CE-475	475ECE0030N0	IBICUÁ	LUNA	16,852	23,822	LEN			
CE-475	475ECE0050N0	LUNA	ENTR. CE-371	23,822	39,402	LEN			
CE-598	598ECE001050	ENTR. CE-060	SÃO MIGUEL (QUIXERAMOBIM)	0,000	5,000	PAV	AAUF		

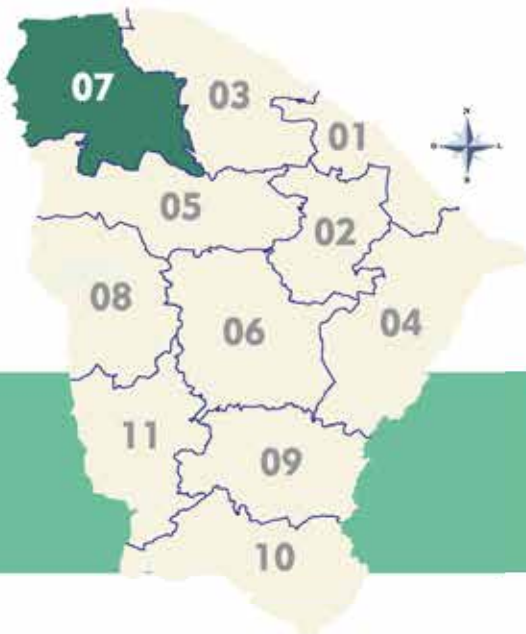

## DISTRITO OPERACIONAL DE SOBREAL

# DISTRITO OPERACIONAL SOBRAL

REPÚBLICA FEDERATIVA DO BRASIL  
ESTADO DO CEARÁ



## CONVENÇÕES

RODOVIAS	
	Federal, Estadual, Federal Superposta
	Pavimentação Pista Dupla Rodovia Estadual
	Em Obras de Duplicação Rodovia Estadual
	Pavimentação Pista Simples Rodovia Estadual
	Em Obras de Pavimentação Rodovia Estadual
	Em Obras de Duplicação Rodovia Federal
	Pavimentação Pista Simples Rodovia Federal
	Em Obras de Pavimentação Rodovia Federal
	Pavimentação Pista Dupla Rodovia Federal
	Em Obras de Pavimentação Rodovia Federal
	Pista em Estado/Projeto Duplicação
	Leito Natural
	Implantada
	Rodovia sob jurisdição de Outro D.O.
FERROVIAS	
	Pavimentado
	Implantado
	Leito Natural
HIDROGRAFIA	
	Rio
	Lagoa e Açude
LIMITES	
	Intermunicipal
	Municipal
	Distrito Operacional do SOP
NUCLEOS URBANOS	
	Sede do Município
	Sede do Distrito
	Localidade
OUTRAS CONVENÇÕES: SIMBIOLOGIA	
	Aeroporto HMPORV/ AEMA (2)
	Aeroporto SETIUR (10)
	Porto (3)
	Terminal Rodoviário (57)
	Distrito Operacional (11)
	Polícia Rodoviária Estadual-PRF (24)
	Polícia Rodoviária Federal-PRF (11)
	Residência do DNIT (4)
	DNIT (1)

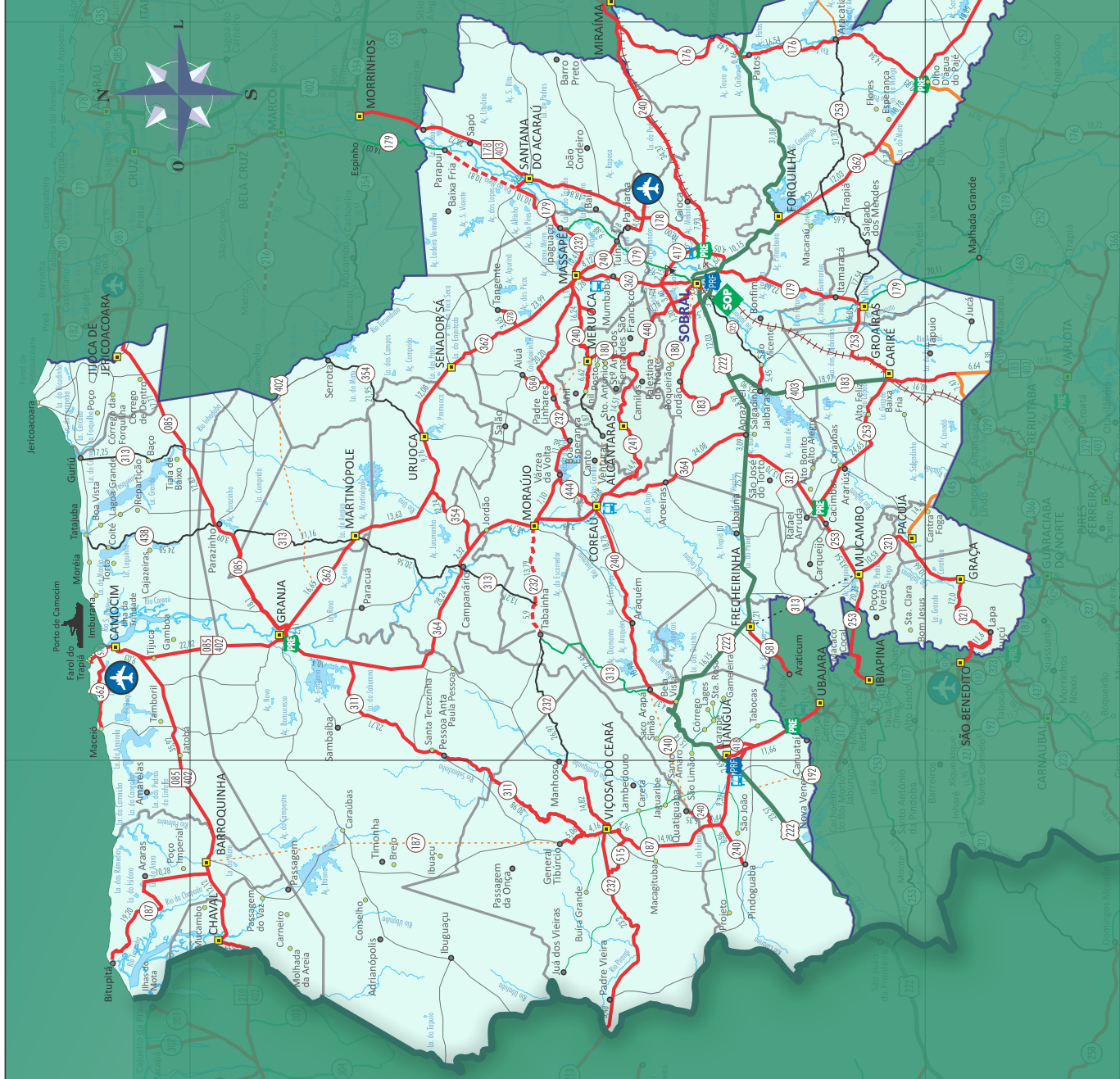

RODOVIA	TRECHO	TRECHO		INÍCIO (km)	FIM (km)	EXT. (km)	SIT. FÍSICA	TIPO REVEST.	TRECHO COINCID.	FEDERAL SUPERPOSTA
		INÍCIO	FIM							
<b>7º D.O. SOBRAL</b>										
CE-085	085ECE0450S0	JIOCA DE JERICOACOARA	ENTR. CE-313(A) (PESQUEIRO)	260,962	278,735	17,773	PAV	TSD		
CE-085	085ECE0470S0	ENTR. CE-313(A) (PESQUEIRO)	ENTR. CE-438 (PARAZINHO)	278,735	291,605	12,870	PAV	TSD	313ECE0030S0	
CE-085	085ECE0480S0	ENTR. CE-438 (PARAZINHO)	ENTR. CE-313(B) (PARAZINHO)	291,605	294,695	3,090	PAV	TSD	313ECE0040S0	
CE-085	085ECE0490S0	ENTR. CE-313(B) (PARAZINHO)	ENTR. BR-402 (A)/CE-216(A)/362(A)	294,695	312,795	18,100	PAV	TSD		
CE-085	085ECE0510S0	ENTR. BR-402 (A)/CE-216(A)/362(A)	ENTR. CE-216(B)/311/364 (GRANJA)	312,795	314,905	2,110	PAV	TSD	362ECE0010S0	402BCE0270P0
CE-085	085ECE0530S0	ENTR. CE-216(B)/311/364 (GRANJA)	ENTR. CE-362(B) p/ CAMOCIM	314,905	337,728	22,823	PAV	TSD	362ECE0008S0	402BCE0250P0
CE-085	085ECE0550S0	ENTR. CE-362(B) p/ CAMOCIM	ENTR. CE-187 (BARROQUINHA)	337,728	373,653	35,925	PAV	TSD		402BCE0240P0
CE-085	085ECE0570S0	ENTR. CE-187 (BARROQUINHA)	ENTR. CE-405 (CONTORNO DE CHAVAL)	373,653	384,819	11,166	PAV	TSD		402BCE0230P0
CE-085	085ECE0575S0	ENTR. CE-405 (CONTORNO DE CHAVAL)	CHAVAL	384,819	385,779	0,960	PAV	TSD		402BCE0230P0
CE-085	085ECE0580S0	CHAVAL	ENTR. CE-405 (CONTORNO DE CHAVAL)	385,779	386,539	0,760	PAV	TSD		402BCE0230P0
CE-085	085ECE0590S0	ENTR. CE-405 (CONTORNO DE CHAVAL)	ENTR. BR-402(B)/DIVISA CE/PI	386,539	390,220	3,681	PAV	TSD		402BCE0220P0
CE-176	176ECE0090S0	ENTR. CE-240/CE-557 p/ MIRAÍMA	CARACARÁ	86,662	106,822	20,160	PAV	TSD		
CE-176	176ECE0110S0	CARACARÁ	ENTR. BR-222(A) (PATOS)	106,822	111,246	4,424	PAV	AAUQ		
CE-176	176ECE0120S0	ENTR. BR-222(A) (PATOS)	ENTR. BR-222(B)	111,246	111,706	0,460	PAV	CBUQ		222BCE0130S0
CE-176	176ECE0130S0	ENTR. BR-222(B)	ENTR. CE-253 (ARACATIAÇU)	111,706	128,252	16,546	PAV	TSD		
CE-176	176ECE0150S0	ENTR. CE-253 (ARACATIAÇU)	ENTR. CE-362(A) p/ TAPERUABA	128,252	142,594	14,342	PAV	TSD		
CE-176	176ECE0160S0	ENTR. CE-362(A) p/ TAPERUABA	ENTR. CE-362(B) (OLHO D'ÁGUA PAJÉ)	142,594	143,429	0,835	PAV	TSD	362ECE0240S0	
CE-178	178ECE0070S0	ENTR. CE-354(B) (MORRINHOS)	ENTR. CE-232 (SANTANA DO ACARAÚ)	53,598	82,321	28,723	PAV	CBUQ		403BCE0050P0
CE-178	178ECE0090S0	ENTR. CE-232 (SANTANA DO ACARAÚ)	ENTR. CE-555/240(A) p/ PATRIARCA	82,321	101,161	18,840	PAV	CBUQ		403BCE0055P0
CE-178	178ECE0100S0	ENTR. CE-555/240(A) p/ PATRIARCA	ENTR. CE-417	101,161	111,053	9,892	PAV	CBUQ	240ECE0024S0	403BCE0055P1
CE-178	178ECE0105S0	ENTR. CE-417	ENTR. CE-240(B) p/ MIRAÍMA	111,053	111,890	0,838	PAV	CBUQ	240ECE0022S0	403BCE0055P2
CE-178	178ECE0110S0	ENTR. CE-240(B) p/ MIRAÍMA	ENTR. BR-222/403(B)/CE-362	111,890	115,940	4,050	PAV	CBUQ		403BCE0057P0
CE-179	179ECE0110N0	ENTR. CE-354 (ESPINHO)	PARAPUI	52,424	66,454	14,030	IMP	RP		
CE-179	179ECE0130S0	PARAPUI	ENTR. CE-232(A)	66,454	78,794	12,340	EOP	TSD		
CE-179	179ECE0150S0	ENTR. CE-232(A)	ENTR. CE-232(B) (IPAGUAÇU)	78,794	89,689	10,895	PAV	TSD	232ECE0030S0	
CE-179	179ECE0170N0	ENTR. CE-232(B) (IPAGUAÇU)	ENTR. CE-240 (TUÍNA)	89,689	99,066	9,377	IMP	RP		
CE-179	179ECE0190N0	ENTR. CE-240 (TUÍNA)	ENTR. CE-417 (CONTORNO DE SOBRAL)	99,066	108,493	9,427	IMP	RP		
CE-179	179ECE0200N0	ENTR. CE-417 (CONTORNO DE SOBRAL)	ENTR. CE-362(A) (SOBRAL)	108,493	112,003	3,510	IMP	RP		
CE-179	179ECE0210D0	ENTR. CE-362(A) (SOBRAL)	ENTR. BR-222/CE-362(B)	112,003	116,623	4,620	DUPD	CBUQ	362ECE0130D0	222BCE9002D0
CE-179	179ECE0210E0	ENTR. CE-362(A) (SOBRAL)	ENTR. BR-222/CE-362(B)	112,003	116,633	4,630	DUPE	CBUQ	362ECE0130E0	222BCE9002E0
CE-179	179ECE0230S0	ENTR. BR-222/CE-362(B)	ENTR. CE-253(A)	116,633	139,263	22,630	PAV	TSD		
CE-179	179ECE0240S0	ENTR. CE-253(A)	ENTR. CE-253(B) (GROÁIRAS)	139,263	140,363	1,100	PAV	TSD	253ECE0440S0	
CE-179	179ECE0250N0	ENTR. CE-253(B) (GROÁIRAS)	ENTR. CE-463(A) (MALHADA GRANDE)	140,363	160,473	20,110	IMP	RP		
CE-180	180ECE0010S0	ENTR. CE-240 (MERUOCA)	ENTR. CE-241	0,000	7,410	7,410	PAV	AAUF		
CE-180	180ECE0020S0	ENTR. CE-241	ENTR. CE-440 (PALESTINA DO NORTE)	7,410	9,270	1,860	PAV	TSD		
CE-180	180ECE0030P0	ENTR. CE-440 (PALESTINA DO NORTE)	BOQUEIRÃO	9,270	14,460	5,190	PLA			
CE-180	180ECE0040P0	BOQUEIRÃO	SOBRAL	14,460	25,660	11,200	PLA			
CE-183	183ECE0002S0	ENTR. ACESSO OESTE p/ SOBRAL/CE-417(A)	ENTR. CE-417 (B)	0,000	1,397	1,397	PAV	TSD	417ECE0050S0	
CE-183	183ECE0003S0	ENTR. CE-417 (B)	JORDÃO	1,397	13,218	11,821	PAV	TSD		
CE-183	183ECE0004S0	JORDÃO	SÃO FRANCISCO	13,218	15,876	2,658	PAV	CBUQ		
CE-183	183ECE0006S0	SÃO FRANCISCO	BARRACHO	15,876	20,759	4,883	PAV	CBUQ		
CE-183	183ECE0008S0	BARRACHO	ENTR. BR-222 (A)	20,759	27,979	7,220	PAV	CBUQ		
CE-183	183ECE0009S0	ENTR. BR-222 (A)	ENTR. BR-222(B)/BR-403(A) p/ CARIRÉ	27,979	29,869	1,890	PAV	CBUQ		222BCE0191S0
CE-183	183ECE0010S0	ENTR. BR-222(B)/BR-403(A) p/ CARIRÉ	ENTR. CE-325 (JAIBARAS)	29,869	35,771	5,902	PAV	TSD		403BCE0075S0

RODOVIA	TRECHO	TRECHO		INÍCIO (km)	FIM (km)	EXT. (km)	SIT. FÍSICA	TIPO REVEST.	TRECHO COINCID.	FEDERAL SUPERPOSTA
		INÍCIO	FIM							
<b>7º D.O. SOBRAL</b>										
CE-183	183ECE0030S0	ENTR. CE-325 (JAIBARAS)	ENTR. CE-253 (CARIRÉ)	35,771	54,741	18,970	PAV	TSD		403BCE0075S1
CE-183	183ECE0050S0	ENTR. CE-253 (CARIRÉ)	ENTR. CE-329 p/ AMANAIAARA	54,741	65,651	10,910	PAV	TSD		403BCE0090P0
CE-187	187ECE0010S0	BITUPITÁ	ARARAS	0,000	18,699	18,699	PAV	TSD		
CE-187	187ECE0030S0	ARARAS	ENTR. CE-085/BR-402 (BARROQUINHA)	18,699	28,091	9,392	PAV	TSD		
CE-187	187ECE0050P0	ENTR. CE-085/BR-402 (BARROQUINHA)	PASSAGEM DA ONÇA	28,091	74,221	46,130	PLA			
CE-187	187ECE0050N0	PASSAGEM DA ONÇA	GENERAL TIBÚRCIO	74,221	83,321	9,100	LEN			
CE-187	187ECE0170S0	GENERAL TIBÚRCIO	ENTR. CE-311(A)	83,321	88,384	5,063	PAV	TSD		
CE-187	187ECE0190S0	ENTR. CE-311(A)	ENTR. CE-232/311(B) (VIÇOSA DO CEARÁ)	88,384	92,544	4,160	PAV	TSD	311ECE0070S0	
CE-187	187ECE0200S0	ENTR. CE-232/311(B) (VIÇOSA DO CEARÁ)	ENTR. CE-515	92,544	96,905	4,361	PAV	CBUQ		
CE-187	187ECE0201S0	ENTR. CE-515	ENTR. CE-240(A)	96,905	111,806	14,901	PAV	CBUQ		
CE-187	187ECE0205S0	ENTR. CE-240(A)	ENTR. CE-240(B)	111,806	113,246	1,440	PAV	CBUQ	240ECE0240S0	
CE-187	187ECE0210S0	ENTR. CE-240(B)	ENTR. BR-222 (A) (TIANGUÁ)	113,246	122,567	9,321	PAV	CBUQ		
CE-187	187ECE0220S0	ENTR. BR-222 (A) (TIANGUÁ)	ENTR. BR-222 (B)	122,567	123,913	1,346	PAV	CBUQ		222BCE0230S0
CE-187	187ECE0225S0	ENTR. BR-222 (B)	ENTR. CE-418/CE-589 (ACESSO TIANGUÁ)	123,913	127,313	3,400	PAV	CBUQ		
CE-187	187ECE0230S0	ENTR. CE-418/CE-589 (ACESSO TIANGUÁ)	ENTR. CE-590 (ACESSO NORTE P/ UBAJARA)	127,313	138,973	11,660	PAV	CBUQ		
CE-216	216ECE0040P0	LOCALIDADE DE LEITE (BELA CRUZ)	ENTR. CE-313	35,190	98,770	63,580	PLA			402BCE0275P0
CE-216	216ECE0050P0	ENTR. CE-313	ENTR. CE-362(A)	98,770	106,990	8,220	PLA			402BCE0275P0
CE-216	216ECE0070S0	ENTR. CE-362(A)	ENTR. CE-085(A)	106,990	117,490	10,500	PAV	TSD	362ECE0030S0	402BCE0275P0
CE-216	216ECE0080S0	ENTR. CE-085(A)	ENTR. CE-085(B)/311/362(B)/364 (GRANJA)	117,490	119,600	2,110	PAV	TSD	085ECE0510S0	402BCE0270P0
CE-232	232ECE0010S0	ENTR. CE-178/BR-403 (SANTANA DO ACARAÚ)	ENTR. CE-179(A)	0,000	2,840	2,840	PAV	TSD		
CE-232	232ECE0030S0	ENTR. CE-179(A)	ENTR. CE-179(B) (IPAGUAÇU)	2,840	13,735	10,895	PAV	TSD	179ECE0150S0	
CE-232	232ECE0050S0	ENTR. CE-179(B) (IPAGUAÇU)	ENTR. CE-240(A)/362(A) (MASSAPÊ)	13,735	22,561	8,826	PAV	TSD		
CE-232	232ECE0060S0	ENTR. CE-240(A)/362(A) (MASSAPÊ)	ENTR. CE-362(B)	22,561	23,839	1,278	PAV	TSD	240ECE0060S0	
CE-232	232ECE0070S0	ENTR. CE-362(B)	ENTR. CE-240(B)	23,839	25,241	1,402	PAV	CBUQ	240ECE0070S0	
CE-232	232ECE0090S0	ENTR. CE-240(B)	ENTR. CE-584	25,241	40,701	15,460	PAV	TSD		
CE-232	232ECE0100S0	ENTR. CE-584	ENTR. CE-413 (PADRE LINHARES)	40,701	45,439	4,738	PAV	TSD		
CE-232	232ECE0110S0	ENTR. CE-413 (PADRE LINHARES)	ENTR. CE-444 (VÁRZEA DA VOLTA)	45,439	56,821	11,382	PAV	TSD		
CE-232	232ECE0130S0	ENTR. CE-444 (VÁRZEA DA VOLTA)	ENTR. CE-364 (MORAÚJO)	56,821	64,805	7,984	PAV	TSD		
CE-232	232ECE0150S0	ENTR. CE-364 (MORAÚJO)	ENTR. CE-313(A)	64,805	78,595	13,790	EOP	TSD		
CE-232	232ECE0160S0	ENTR. CE-313(A)	ENTR. CE-313 (B) (TABAINHA)	78,595	84,495	5,900	EOP	TSD	313ECE0100N0	
CE-232	232ECE0170N0	ENTR. CE-313 (B) (TABAINHA)	MANHOSO	84,495	111,465	26,970	LEN			
CE-232	232ECE0190S0	MANHOSO	ENTR. CE-187/311 (VIÇOSA DO CEARÁ)	111,465	126,289	14,824	PAV	CBUQ		
CE-232	232ECE0210S0	ENTR. CE-187/311 (VIÇOSA DO CEARÁ)	ENTR. CE-515	126,289	133,494	7,205	PAV	TSD		
CE-232	232ECE0220S0	ENTR. CE-515	PADRE VIEIRA	133,494	156,694	23,200	PAV	TSD		
CE-232	232ECE0230S0	PADRE VIEIRA	DIVISA CE/PI	156,694	166,307	9,613	PAV	TSD		
CE-240	240ECE0018S0	ENTR. CE-557 (MIRÁIMA)	ENTR. CE-176 p/ CARACARÁ	80,895	84,515	3,620	PAV	TSD		
CE-240	240ECE0019S0	ENTR. CE-176 p/ CARACARÁ	CAIOCA	84,515	115,270	30,755	PAV	TSD		
CE-240	240ECE0020S0	CAIOCA	ENTR. CE-178(A)	115,270	123,208	7,938	PAV	TSD		
CE-240	240ECE0022S0	ENTR. CE-178(A)	ENTR. CE-417	123,208	123,922	0,714	PAV	CBUQ	178ECE0105S0	403BCE0055P2
CE-240	240ECE0024S0	ENTR. CE-417	ENTR. CE-178(B)/555	123,922	133,928	10,006	PAV	CBUQ	178ECE0100S0	403BCE0055P1
CE-240	240ECE0026S0	ENTR. CE-178(B)/555	PATRIARCA	133,928	137,928	4,000	PAV	AAUQ		
CE-240	240ECE0030N0	PATRIARCA	ENTR. CE-179 (TUÍNA)	137,928	141,108	3,180	LEN			
CE-240	240ECE0050S0	ENTR. CE-179 (TUÍNA)	ENTR. CE-232(A)/362(A) (MASSAPÊ)	141,108	149,234	8,126	PAV	TSD		
CE-240	240ECE0060S0	ENTR. CE-232(A)/362(A) (MASSAPÊ)	ENTR. CE-362(B)	149,234	150,512	1,278	PAV	TSD	232ECE0060S0	

RODOVIA	TRECHO	TRECHO		INÍCIO (km)	FIM (km)	EXT. (km)	SIT. FÍSICA	TIPO REVEST.	TRECHO COINCID.	FEDERAL SUPERPOSTA
		INÍCIO	FIM							
7º D.O. SOBRAL										
CE-240	240ECE0070S0	ENTR. CE-362(B)	ENTR. CE-232(B)	150,512	151,662	1,150	PAV	CBUQ	232ECE0070S0	
CE-240	240ECE0090S0	ENTR. CE-232(B)	ENTR. CE-580	151,662	154,425	2,763	PAV	CBUQ		
CE-240	240ECE0095S0	ENTR. CE-580	ENTR. CE-180 (MERUOCA)	154,425	167,907	13,482	PAV	CBUQ		
CE-240	240ECE0100S0	ENTR. CE-180 (MERUOCA)	ENTR. CE-413	167,907	168,616	0,709	PAV	CBUQ		
CE-240	240ECE0110S0	ENTR. CE-413	ANIL	168,616	174,531	5,915	PAV	CBUQ		
CE-240	240ECE0130N0	ANIL	VENTURA	174,531	183,401	8,870	LEN			
CE-240	240ECE0150P0	VENTURA	ENTR. CE-364/444 (COREAÚ)	183,401	194,401	11,000	PLA			
CE-240	240ECE0170S0	ENTR. CE-364/444 (COREAÚ)	ARAQUÉM	194,401	213,978	19,577	PAV	TSD		
CE-240	240ECE0190S0	ARAQUÉM	ENTR. CE-313 (ARAPÁ)	213,978	224,962	10,984	PAV	TSD		
CE-240	240ECE0210P0	ENTR. CE-313 (ARAPÁ)	QUATIGUABA	224,962	239,962	15,000	PLA			
CE-240	240ECE0230S0	QUATIGUABA	ENTR. CE-187(A)	239,962	245,146	5,184	PAV	TSS		
CE-240	240ECE0240S0	ENTR. CE-187(A)	ENTR. CE-187(B)	245,146	246,586	1,440	PAV	CBUQ	187ECE0205S0	
CE-240	240ECE0250S0	ENTR. CE-187(B)	PINDOGUABA	246,586	253,546	6,960	PAV	TSD		
CE-241	241ECE0010S0	ENTR. CE-180	ALCÂNTARAS	0,000	14,515	14,515	PAV	AAUF		
CE-241	241ECE0030S0	ALCÂNTARAS	ENTR. CE-364	14,515	29,084	14,569	PAV	CBUQ		
CE-253	253ECE0390N0	ENTR. CE-176 (ARACATIAÇU)	ENTR. CE-362	264,598	291,918	27,320	LEN			
CE-253	253ECE0410N0	ENTR. CE-362	TRAPIÁ	291,918	298,568	6,650	LEN			
CE-253	253ECE0430N0	TRAPIÁ	ENTR. CE-179 (A)	298,568	316,108	17,540	LEN			
CE-253	253ECE0440S0	ENTR. CE-179 (A)	ENTR. CE-179 (B) (GROAÍRAS)	316,108	317,208	1,100	PAV	TSD	179ECE0240S0	
CE-253	253ECE0450S0	ENTR. CE-179 (B) (GROAÍRAS)	ENTR. CE-520 P/ GROAÍRAS	317,208	322,066	4,858	PAV	TSD		
CE-253	253ECE0460S0	ENTR. CE-520 P/ GROAÍRAS	ENTR. BR-403/CE-183 (CARIRÉ)	322,066	332,538	10,472	PAV	TSD		
CE-253	253ECE0470S0	ENTR. BR-403/CE-183 (CARIRÉ)	ENTR. CE-321(A) (CACIMBAS)	332,538	357,189	24,651	PAV	TSD		
CE-253	253ECE0480S0	ENTR. CE-321(A) (CACIMBAS)	ENTR. CE-321(B) (MUCAMBO)	357,189	369,427	12,238	PAV	TSD	321ECE0020S0	
CE-253	253ECE0510S0	ENTR. CE-321(B) (MUCAMBO)	ENTR. CE-187 (IBIAPINA)	369,427	389,386	19,959	PAV	TSD		
CE-311	311ECE0010S0	ENTR. BR-402/CE-085/216/362 (GRANJA)	ENTR. CE-364	0,000	10,400	10,400	PAV	TSD	364ECE0010S0	
CE-311	311ECE0030S0	ENTR. CE-364	SANTA TEREZINHA	10,400	34,108	23,708	PAV	TSD		
CE-311	311ECE0050S0	SANTA TEREZINHA	ENTR. CE-187(A)	34,108	64,793	30,685	PAV	TSD		
CE-311	311ECE0070S0	ENTR. CE-187(A)	ENTR. CE-187(B)/232 (VIÇOSA DO CEARÁ)	64,793	68,953	4,160	PAV	TSD	187ECE0190S0	
CE-313	313ECE0010N0	GURIÚ	ENTR. CE-085(A) (PESQUEIRO)	0,000	17,250	17,250	LEN			
CE-313	313ECE0030S0	ENTR. CE-085(A) (PESQUEIRO)	ENTR. CE-438 (PARAZINHO)	17,250	30,120	12,870	PAV	TSD	085ECE0470S0	
CE-313	313ECE0040S0	ENTR. CE-438 (PARAZINHO)	ENTR. CE-085(B) (PARAZINHO)	30,120	33,210	3,090	PAV	TSD	085ECE0480S0	
CE-313	313ECE0050N0	ENTR. CE-085(B) (PARAZINHO)	ENTR. BR-402/CE-216	33,210	47,658	14,448	LEN			
CE-313	313ECE0060N0	ENTR. BR-402/CE-216	ENTR. CE-362 (MARTINÓPOLE)	47,658	54,370	6,712	LEN			
CE-313	313ECE0070N0	ENTR. CE-362 (MARTINÓPOLE)	ENTR. CE-364 (CAMPANÁRIO)	54,370	74,930	20,560	LEN			
CE-313	313ECE0090N0	ENTR. CE-364 (CAMPANÁRIO)	ENTR. CE-232(A)	74,930	88,140	13,210	LEN			
CE-313	313ECE0100S0	ENTR. CE-232(A)	ENTR. CE-232(B) (TABAINHA)	88,140	94,040	5,900	EOP	TSD	232ECE0160N0	
CE-313	313ECE0110N0	ENTR. BR-232(B) (TABAINHA)	ENTR. CE-240 (ARAPÁ)	94,040	116,487	22,447	IMP	RP		
CE-313	313ECE0130S0	ENTR. CE-240 (ARAPÁ)	ENTR. BR-222(A) (BELA VISTA)	116,487	120,861	4,374	PAV	AAUQ		
CE-313	313ECE0150S0	ENTR. BR-222(A) (BELA VISTA)	ENTR. CE-581	120,861	137,011	16,150	PAV	CBUQ		222BCE0210S3
CE-313	313ECE0160S0	ENTR. CE-581	ENTR. BR-222(B)/CE-504 (FRECHEIRINHA)	137,011	138,669	1,658	PAV	CBUQ		222BCE0210S2
CE-313	313ECE0170P0	ENTR. BR-222(B)/CE-504 (FRECHEIRINHA)	MUCAMBO	138,669	158,669	20,000	PLA			
CE-321	321ECE0010S0	ENTR. BR-222 (APRAZÍVEL)	ENTR. CE-253(A) (CACIMBAS)	0,000	13,702	13,702	PAV	TSD		
CE-321	321ECE0020S0	ENTR. CE-253(A) (CACIMBAS)	ENTR. CE-253(B) (MUCAMBO)	13,702	25,940	12,238	PAV	TSD	253ECE0480S0	
CE-321	321ECE0030S0	ENTR. CE-253(B) (MUCAMBO)	ENTR. CE-445 (PACUJÁ)	25,940	36,337	10,397	PAV	TSD		

RODOVIA	TRECHO	TRECHO		INÍCIO (km)	FIM (km)	EXT. (km)	SIT. FÍSICA	TIPO REVEST.	TRECHO COINCID.	FEDERAL SUPERPOSTA
		INÍCIO	FIM							
7º D.O. SOBRAL										
CE-321	321ECE0050S0	ENTR. CE-445 (PACUJÁ)	GRAÇA	36,337	47,003	10,666	PAV	TSD		
CE-321	321ECE0070S0	GRAÇA	LAPA	47,003	58,470	11,467	PAV	TSD		
CE-321	321ECE0090S0	LAPA	ENTR. CE-323	58,470	69,250	10,780	PAV	TSD		
CE-325	325ECE0010N0	ENTR. BR-222	SÃO VICENTE	0,000	12,270	12,270	LEN			
CE-325	325ECE0030S0	SÃO VICENTE	AÇUDE JAIBARAS	12,270	17,724	5,454	PAV	AAUQ		
CE-354	354ECE0002S0	ENTR. CE-364 (CAMPANÁRIO)	ENTR. CE-362(A)	0,000	12,240	12,240	PAV	TSD		
CE-354	354ECE0005S0	ENTR. CE-362(A)	ENTR. CE-362(B) (URUOCA)	12,240	21,820	9,580	PAV	TSD	362ECE0060S0	
CE-354	354ECE0010N0	ENTR. CE-362(B) (URUOCA)	SERROTA	21,820	43,770	21,950	LEN			
CE-362	362ECE0004S0	PRAIA DO MACEIÓ	ENTR. CE-577 p/ FAROL DO TRAPIÁ	0,000	12,220	12,220	PAV	TSD		
CE-362	362ECE0006S0	ENTR. CE-577 p/ FAROL DO TRAPIÁ	ENTR. BR-402 (A)/CE-085(A)	12,220	20,004	7,784	PAV	TSD		
CE-362	362ECE0008S0	ENTR. BR-402 (A)/CE-085(A)	ENTR. CE-216 (A)/311/364 (GRANJA)	20,004	42,827	22,823	PAV	TSD	085ECE0530S0	402BCE0250P0
CE-362	362ECE0010S0	ENTR. CE-216 (A)/311/364 (GRANJA)	CE-085(B) p/ PARAZINHO	42,827	44,937	2,110	PAV	TSD	085ECE0510S0	402BCE0270P0
CE-362	362ECE0030S0	CE-085(B) p/ PARAZINHO	ENTR. BR-402 (B)/CE-216 (B)	44,937	55,437	10,500	PAV	TSD	216ECE0070S0	402BCE0275P0
CE-362	362ECE0040S0	ENTR. BR-402 (B)/CE-216 (B)	ENTR. CE-313 (MARTINÓPOLE)	55,437	61,764	6,328	PAV	TSD		
CE-362	362ECE0050S0	ENTR. CE-313 (MARTINÓPOLE)	ENTR. CE-354(A)	61,764	75,969	14,204	PAV	TSD		
CE-362	362ECE0060S0	ENTR. CE-354(A)	ENTR. CE-354(B) (URUOCA)	75,969	85,729	9,760	PAV	TSD	354ECE0005S0	
CE-362	362ECE0070S0	ENTR. CE-354(B) (URUOCA)	SENADOR SÁ	85,729	98,055	12,326	PAV	CBUQ		
CE-362	362ECE0090S0	SENADOR SÁ	ENTR. CE-578	98,055	109,885	11,830	PAV	CBUQ		
CE-362	362ECE0095S0	ENTR. CE-578	ENTR. CE-232(A)/240(A)	109,885	120,695	10,810	PAV	CBUQ		
CE-362	362ECE0100S0	ENTR. CE-232(A)/240(A)	ENTR. CE-232(B)/240(B) (MASSAPÊ)	120,695	121,973	1,278	PAV	TSD	232ECE0060S0	
CE-362	362ECE0110S0	ENTR. CE-232(B)/240(B) (MASSAPÊ)	ENTR. CE-417 (CONTORNO DE SOBRAL)	121,973	135,441	13,468	PAV	TSD		
CE-362	362ECE0120S0	ENTR. CE-417 (CONTORNO DE SOBRAL)	ENTR. CE-179(A) (SOBRAL)	135,441	139,832	4,391	PAV	TSD		
CE-362	362ECE0130D0	ENTR. CE-179(A) (SOBRAL)	ENTR. BR-222(A)/CE-179(B)	139,832	144,452	4,620	DUPD	CBUQ	179ECE0210D0	222BCE9002D0
CE-362	362ECE0130E0	ENTR. CE-179(A) (SOBRAL)	ENTR. BR-222(A)/CE-179(B)	139,832	144,462	4,630	DUPE	CBUQ	179ECE0210E0	222BCE9002E0
CE-362	362ECE0150S0	ENTR. BR-222(A)/CE-179(B)	ENTR. CE-178	144,462	146,082	1,620	PAV	CBUQ		222BCE0160S0
CE-362	362ECE0170S0	ENTR. CE-178	ENTR. BR-222(B) (FORQUILHA)	146,082	156,232	10,150	PAV	CBUQ		222BCE0150S0
CE-362	362ECE0190S0	ENTR. BR-222(B) (FORQUILHA)	ENTR. CE-253	156,232	164,822	8,590	PAV	CBUQ		
CE-362	362ECE0210S0	ENTR. CE-253	ENTR. CE-463 p/ LISIEUX	164,822	176,852	12,030	PAV	CBUQ		
CE-362	362ECE0230S0	ENTR. CE-463 p/ LISIEUX	ENTR. CE-176(A) (OLHO D'ÁGUA DO PAJÉ)	176,852	187,638	10,786	PAV	CBUQ		
CE-362	362ECE0240S0	ENTR. CE-176(A) (OLHO D'ÁGUA DO PAJÉ)	ENTR. CE-176(B)	187,638	188,473	0,835	PAV	TSD	176ECE0160S0	
CE-362	362ECE0250S0	ENTR. CE-176(B)	ENTR. CE-173/252 (TAPERUABA)	188,473	207,363	18,890	PAV	AAUQ		
CE-362	362ECE0270S0	ENTR. CE-173/252 (TAPERUABA)	ENTR. CE-257	207,363	233,766	26,403	PAV	TSS		
CE-364	364ECE0010S0	ENTR. CE-085/216/362/BR-402 (GRANJA)	ENTR. CE-311	0,000	10,400	10,400	PAV	TSD	311ECE0010S0	
CE-364	364ECE0030S0	ENTR. CE-311	ENTR. CE-313 (CAMPANÁRIO)	10,400	38,646	28,246	PAV	TSD		
CE-364	364ECE0050S0	ENTR. CE-313 (CAMPANÁRIO)	ENTR. CE-354	38,646	40,966	2,320	PAV	TSD		
CE-364	364ECE0060S0	ENTR. CE-354	ENTR. CE-232 (MORAÚJO)	40,966	53,758	12,792	PAV	TSD		
CE-364	364ECE0070S0	ENTR. CE-232 (MORAÚJO)	ENTR. CE-240/444 (COREAÚ)	53,758	63,388	9,630	PAV	TSD		
CE-364	364ECE0090S0	ENTR. CE-240/444 (COREAÚ)	ENTR. CE-241 p/ ALCÂNTARAS	63,388	66,166	2,778	PAV	TSD		
CE-364	364ECE0110S0	ENTR. CE-241 p/ ALCÂNTARAS	ENTR. BR-222 (APRAZÍVEL)	66,166	90,245	24,079	PAV	TSD		
CE-405	405ECE0010P0	ENTR. CE-085	ENTR. CE-085 (CONTORNO DE CHAVAL)	0,000	1,520	1,520	PLA			
CE-413	413ECE0010P0	ENTR. CE-232 (PADRE LINHARES)	ENTR. CE-240 (MERUOCA)	0,000	8,250	8,250	PLA			
CE-417	417ECE0010S0	ENTR. CE-178	ENTR. CE-179	0,000	5,750	5,750	PAV	CBUQ		
CE-417	417ECE0020S0	ENTR. CE-179	ENTR. CE-362	5,750	7,900	2,150	PAV	CBUQ		
CE-417	417ECE0030S0	ENTR. CE-362	ENTR. CE-440	7,900	11,198	3,298	PAV	CBUQ		

RODOVIA	TRECHO	TRECHO		INÍCIO (km)	FIM (km)	EXT. (km)	SIT. FÍSICA	TIPO REVEST.	TRECHO COINCID.	FEDERAL SUPERPOSTA
		INÍCIO	FIM							
7º D.O. SOBRAL										
CE-417	417ECE0040S0	ENTR. CE-440	ENTR. CE-180	11,198	12,498	1,300	PAV	CBUQ		
CE-417	417ECE0045S0	ENTR. CE-180	ENTR. CE-183 (A)	12,498	16,498	4,000	PAV	CBUQ		
CE-417	417ECE0050S0	ENTR. CE-183 (A)	ENTR. BR-222/ENTR. CE-183(B)	16,498	17,798	1,300	PAV	TSD	183ECE0002S0	
CE-418	418ECE0010S0	ENTR. CE-187	ENTR. BR-222 (CONTORNO DE TIANGUÁ)	0,000	4,840	4,840	PAV	CBUQ		
CE-438	438ECE0010N0	TATAJUBA	ENTR. CE-085/313 (PARAZINHO)	0,000	24,580	24,580	LEN			
CE-440	440ECE0010S0	ENTR. CE-180 (PALESTINA DO NORTE)	ENTR. CE-417 (CONTORNO DE SOBRAL)	0,000	10,182	10,182	PAV	TSD		
CE-440	440ECE0020S0	ENTR. CE-417 (CONTORNO DE SOBRAL)	ENTR. ACESSO OESTE SOBRAL	10,182	14,185	4,003	PAV	TSD		
CE-444	444ECE0010S0	ENTR. CE-232 (VÁRZEA DA VOLTA)	ENTR. CE-240/364 (COREAÚ)	0,000	9,107	9,107	PAV	TSD		
CE-504	504ECE0010S0	ENTR. BR-222/CE-313	FRECHEIRINHA	0,000	1,208	1,208	PAV	TSD		
CE-515	515ECE0010S0	ENTR. CE-232	ENTR. CE-187	0,000	7,506	7,506	PAV	CBUQ		
CE-520	520ECE0010S0	ENTR. CE-253	GROÁIRAS	0,000	4,383	4,383	PAV	TSD		
CE-555	555ECE0010S0	ENTR. CE-178/240	AEROPORTO REGIONAL DE SOBRAL	0,000	3,069	3,069	PAV	CBUQ		
CE-577	577ECE0010S0	ENTR. CE-362	FAROL DO TRAPIÁ (CAMOCIM)	0,000	1,937	1,937	PAV	TSD		
CE-578	578ECE0010S0	ENTR. CE-362	TANGENTE (MASSAPÊ)	0,000	3,651	3,651	PAV	TSD		
CE-580	580ECE0010S0	ENTR. CE-240	ASSENTAMENTO PÉ DA SERRA DE CONTENDAS	0,000	2,400	2,400	PAV	TSD		
CE-581	581ECE0010S0	ENTR. BR-222/CE-313 (FRECHEIRINHA)	DISTRITO DE ARATICUM	0,000	10,518	10,518	PAV	TSD		
CE-584	584ECE0010S0	ENTR. CE-232	DISTRITO DE AIUÁ (MASSAPÊ)	0,000	4,213	4,213	PAV	TSD		
CE-589	589ECE0010S0	ENTR. CE-187	TIANGUÁ	0,000	2,860	2,860	PAV	TSD		

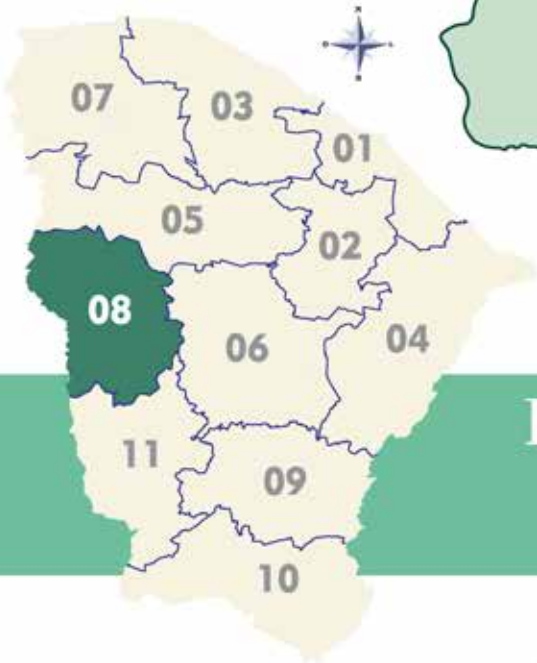

## DISTRITO OPERACIONAL DE CRATEÚS



8º D.O. CRATEÚS

RODOVIA	TRECHO		INÍCIO (km)	FIM (km)	EXT. (km)	SIT. FÍSICA	TIPO REVEST.	TRECHO COINCID.	FEDERAL SUPERPOSTA
	TRECHO	INÍCIO							
CE-176	176ECE0250S0	ENTR. CE-265 (MORRO REDONDO)	235,128	247,614	12,486 PAV	AAUQ			
CE-176	176ECE0260N0	ENTR. CE-266(A) (TAMBORIL)	247,614	252,104	4,490 LEN		266ECE0300N0		
CE-176	176ECE0270N0	ENTR. CE-266(B) (TAMBORIL)	252,104	334,554	82,450 LEN				
CE-176	176ECE0290N0	ENTR. CE-266(C) (TAMBORIL)	334,554	368,946	34,392 IMP	RP			
CE-187	187ECE0370S0	ENTR. BR-403(A)/CE-257(A) p/ HIDROLÂNDIA	219,817	236,248	16,431 PAV	TSD	257ECE0310S0	403BCE0135P0	
CE-187	187ECE0390S0	ENTR. CE-257(B) (PUÉIRAS)	236,248	266,446	30,198 PAV	CBUQ		403BCE0150P0	
CE-187	187ECE0410S0	ENTR. CE-265 (NOVA RUSSAS)	266,446	274,626	8,180 PAV	CBUQ		403BCE0170P0	
CE-187	187ECE0420S0	ENTR. CE-521 p/ CANINDEZINHO (NOVA RUSSAS)	274,626	293,167	18,541 PAV	CBUQ		403BCE0170P1	
CE-187	187ECE0430S0	ENTR. CE-266 p/ TAMBORIL	293,167	295,540	2,373 PAV	CBUQ		403BCE0190P0	
CE-187	187ECE0440S0	SUCESSO	295,540	326,611	31,071 PAV	TSD		403BCE0190P1	
CE-187	187ECE0450S0	ENTR. BR-404(A)/CE-189	326,611	328,941	2,330 PAV	TSD		403BCE0190S2	
CE-187	187ECE0460S0	ENTR. BR-226(A)/403(B)/CE-469 (A) (CRATEÚS)	328,941	331,271	2,330 PAV	CBUQ	469ECE0010S0	226BCE0680P0	
CE-187	187ECE0470S0	ENTR. BR-226(B)/CE-469 (B) (CRATEÚS)	331,271	335,399	4,128 PAV	CBUQ		404BCE0110P1	
CE-187	187ECE0475S0	ENTR. CE-447 (CONTORNO DE CRATEÚS)	335,399	335,881	0,482 PAV	CBUQ		404BCE0110P2	
CE-187	187ECE0480S0	ENTR. CE-523 p/ AEROPORTO (CRATEÚS)	335,881	337,566	1,685 PAV	CBUQ		404BCE0110P2	
CE-187	187ECE0490S0	ENTR. CE-533 p/ REALEJO (CRATEÚS)	337,566	374,222	36,656 PAV	CBUQ		404BCE0120P0	
CE-187	187ECE0495S0	ENTR. CE-192/267 (NOVO ORIENTE)	374,222	375,272	1,050 PAV	TSD		404BCE0120P0	
CE-187	187ECE0500S0	ENTR. CE-457 p/ SANTA MARIA	375,272	392,454	17,182 PAV	TSD		404BCE0120P0	
CE-189	189ECE0010S0	ENTR. CE-595 p/ SÃO RAIMUNDO	392,454	408,566	16,112 PAV	TSD		404BCE0120P1	
CE-189	189ECE0020S0	ENTR. CE-257 (PUÉIRAS)	0,000	21,948	21,948 PAV	TSD			
CE-189	189ECE0030S0	LIVRAMENTO	21,948	28,910	6,962 PAV	TSD			
CE-189	189ECE0040S0	ENTR. CE-265 (ARARENDÁ)	28,910	39,395	10,485 PAV	TSD			
CE-189	189ECE0050S0	ENTR. CE-518 (MULUNGU)	39,395	48,097	8,702 PAV	TSD			
CE-189	189ECE0070S0	ENTR. BR-404(A) (IPAPORANGA)	48,097	83,007	34,910 PAV	TSS		404BCE0090S0	
CE-192	192ECE0150N0	ENTR. CE-257/327 (CROATA)	94,297	145,057	50,760 LEN				
CE-192	192ECE0170N0	ENTR. CE-265/BR-404 (PORANGA)	145,057	157,677	12,620 LEN				
CE-192	192ECE0190P0	ARARAS	157,677	172,677	15,000 PLA				
CE-192	192ECE0210P0	ENTR. BR-226 (IBIAPABA)	172,677	197,677	25,000 PLA				
CE-192	192ECE0230P0	ENTR. CE-469 (QUEIMADOS)	197,677	216,649	18,972 PLA				
CE-192	192ECE0240S0	DISTRITO SANTANA (CRATEÚS)	216,649	234,679	18,030 EOP	TSD			
CE-192	192ECE0245P0	LAGOA DAS PEDRAS (CRATEÚS)	234,679	248,619	13,940 PLA				
CE-192	192ECE0250S0	ENTR. CE-187/267/BR-404 (NOVO ORIENTE)	248,619	265,755	17,136 PAV	CBUQ			
CE-192	192ECE0270P0	PALESTINA	265,755	275,755	10,000 PLA				
CE-257	257ECE0310S0	ENTR. CE-187(A)/BR-403(A)	306,744	323,175	16,431 PAV	TSD	187ECE0370S0	403BCE0135P0	
CE-257	257ECE0330S0	ENTR. CE-187(B)/403(B) (PUÉIRAS)	323,175	324,833	1,658 PAV	TSD			
CE-257	257ECE0340S0	ENTR. CE-189	324,833	342,603	17,770 PAV	TSD			
CE-257	257ECE0350S0	MATRIZ	342,603	351,113	8,510 PAV	TSD			
CE-257	257ECE0360S0	NOVA FATIMA	351,113	359,060	7,947 PAV	TSD			
CE-265	265ECE0350S0	ENTR. CE-176 (MORRO REDONDO)	326,775	355,250	28,475 PAV	AAUQ			
CE-265	265ECE0370S0	ENTR. CE-187 (NOVA RUSSAS)	355,250	386,875	31,625 PAV	TSS			
CE-265	265ECE0390S0	ENTR. CE-189 (ARARENDÁ)	386,875	400,586	13,711 PAV	AAUF			404BCE0050N0
CE-265	265ECE0410N0	ENTR. BR-404(A)/CE-192 (PORANGA)	400,586	442,556	41,970 IMP	RP			
CE-266	266ECE0290N0	ENTR. CE-467 (NOSSA SENHORA DO LIVRAMENTO)	297,962	329,802	31,840 LEN				
CE-266	266ECE0300N0	ENTR. CE-176(A)	329,802	334,292	4,490 LEN		176ECE0260N0		

RODOVIA	TRECHO		FIM	INÍCIO (km)	FIM (km)	EXT. (km)	SIT. FÍSICA	TIPO REVEST.	TRECHO COINCID.	FEDERAL SUPERPOSTA
	TRECHO	INÍCIO								
CE-266	266ECE0310S0	ENTR. CE-176(B) (TAMBORIL)	ENTR. CE-187/BR-403	334,292	361,860	27,568 PAV	TSD			
CE-267	267ECE0010S0	ENTR. CE-187/192/BR-404 (NOVO ORIENTE)	EMAÚS	0,000	10,763	10,763 EOP	TSD			
CE-267	267ECE0030S0	EMAÚS	DIVISA CE/PI	10,763	19,514	8,751 EOP	TSD			
CE-447	447ECE0010S0	ENTR. BR-404/CE-189	ENTR. BR-226/CE-469	0,000	4,109	4,109 PAV	TSD			
CE-447	447ECE0030S0	ENTR. BR-226/CE-469	ENTR. BR-404/CE-187	4,109	8,445	4,336 PAV	TSD			
CE-469	469ECE0010S0	ENTR. BR-226 (A)/404 (A)/CE-187 (A)	ENTR. BR-404 (B)/CE-187 (B)	0,000	2,330	2,330 PAV	CBUQ	187ECE0460S0	226BCE0680P0	
CE-469	469ECE0020S0	ENTR. BR-404 (B)/CE-187 (B)	ENTR. CE-447 (CONTORNO DE CRATEÚS)	2,330	6,202	3,872 PAV	CBUQ		226BCE0690P1	
CE-469	469ECE0025S0	ENTR. CE-447 (CONTORNO DE CRATEÚS)	ENTR. BR-226 (B)	6,202	9,060	2,858 PAV	CBUQ		226BCE0690P1	
CE-469	469ECE0030S0	ENTR. BR-226 (B)	ENTR. CE-192 (QUEIMADOS)	9,060	30,068	21,008 PAV	CBUQ			
CE-469	469ECE0050S0	ENTR. CE-192 (QUEIMADOS)	DIVISA CE/PI	30,068	37,166	7,098 PAV	TSS			
CE-518	518ECE0010S0	ENTR. CE-189	MULUNGU (IPAPORANGA)	0,000	1,446	1,446 PAV	TSD			
CE-521	521ECE0010S0	ENTR. CE-187	CANINDEZINHO (NOVA RUSSAS)	0,000	3,124	3,124 PAV	AAUF			
CE-523	523ECE0010S0	ENTR. CE-187	AEROPORTO (CRATEÚS)	0,000	1,013	1,013 PAV	AAUQ			
CE-533	533ECE0010S0	ENTR. CE-187/BR-404	REALEJO (CRATEÚS)	0,000	12,671	12,671 PAV	TSD			
CE-595	595ECE0010S0	ENTR. CE-187/BR-404	SÃO RAIMUNDO (NOVO ORIENTE)	0,000	5,493	5,493 PAV	TSS			
CE-605	605ECE0010S0	ENTR. CE-265	VILA ESPACINHA	0,000	2,961	2,961 PAV	TSS			

8º D.O. CRATEÚS

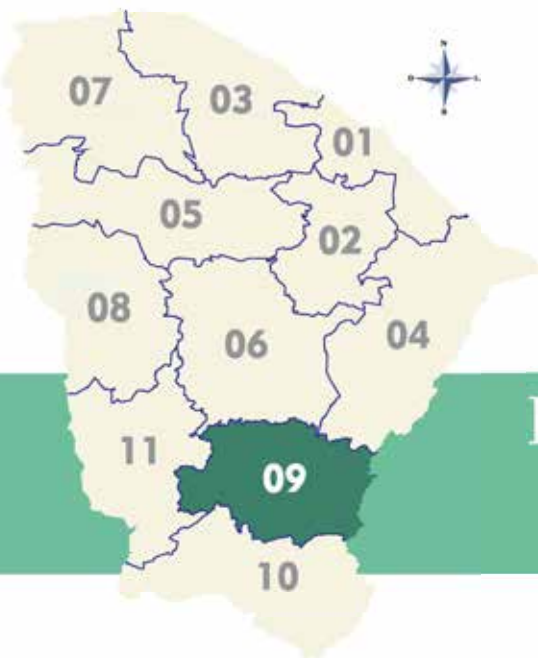

## DISTRITO OPERACIONAL DE IGUATU

### CONVENÇÕES

RODOVIAS	
	Federal, Estadual, Federal Superposta
	Pavimentação Pista Dupla Rodovia Estadual
	Em Obras de Duplicação Rodovia Estadual
	Pavimentação Pista Simples Rodovia Estadual
	Em Obras de Pavimentação Rodovia Estadual
	Em Obras de Duplicação Rodovia Federal
	Pavimentação Pista Simples Rodovia Federal
	Pavimentação Pista Dupla Rodovia Federal
	Em Obras de Pavimentação Rodovia Federal
	Pista em Estado/Projeto
	Pista em Estado/Projeto Duplicação
	Leito Natural
	Ferropistas
	Rodovia sob investigação de Ouro D.O.
FERROVIAS	
	Pavimentado
	Implantado
	Leito Natural
HIDROGRAFIA	
	Rio
	Lagoa e Açude
MUNICIPAL	
	Pavimentado
	Implantado
	Leito Natural
LIMITES	
	Interstadial
	Municipal
	Distrito Operacional do SOP

### NÚCLEOS URBANOS

- Sede do Município
- Sede do Distrito
- Localidade

### OUTRAS CONVENÇÕES: SIMBOLOGIA

- Aeroporto FAPROT/ AEM (2)
- Aeroporto SETUR (10)
- Ponto (3)
- Terminal Rodoviário (57)
- Distrito Operacional (11)
- Polícia Rodoviária Estadual-PRF (24)
- Polícia Rodoviária Federal-PRF (11)
- Residência do DMIT (4)
- DMIT (1)

# DISTRITO OPERACIONAL IGUATU

## REPÚBLICA FEDERATIVA DO BRASIL ESTADO DO CEARÁ

### SOP-CE SUPERINTENDÊNCIA DE OBRAS PÚBLICAS



### CEARÁ GOVERNO DO ESTADO SECRETARIA DAS CIDADES

ATUALIZADO MARÇO/2025

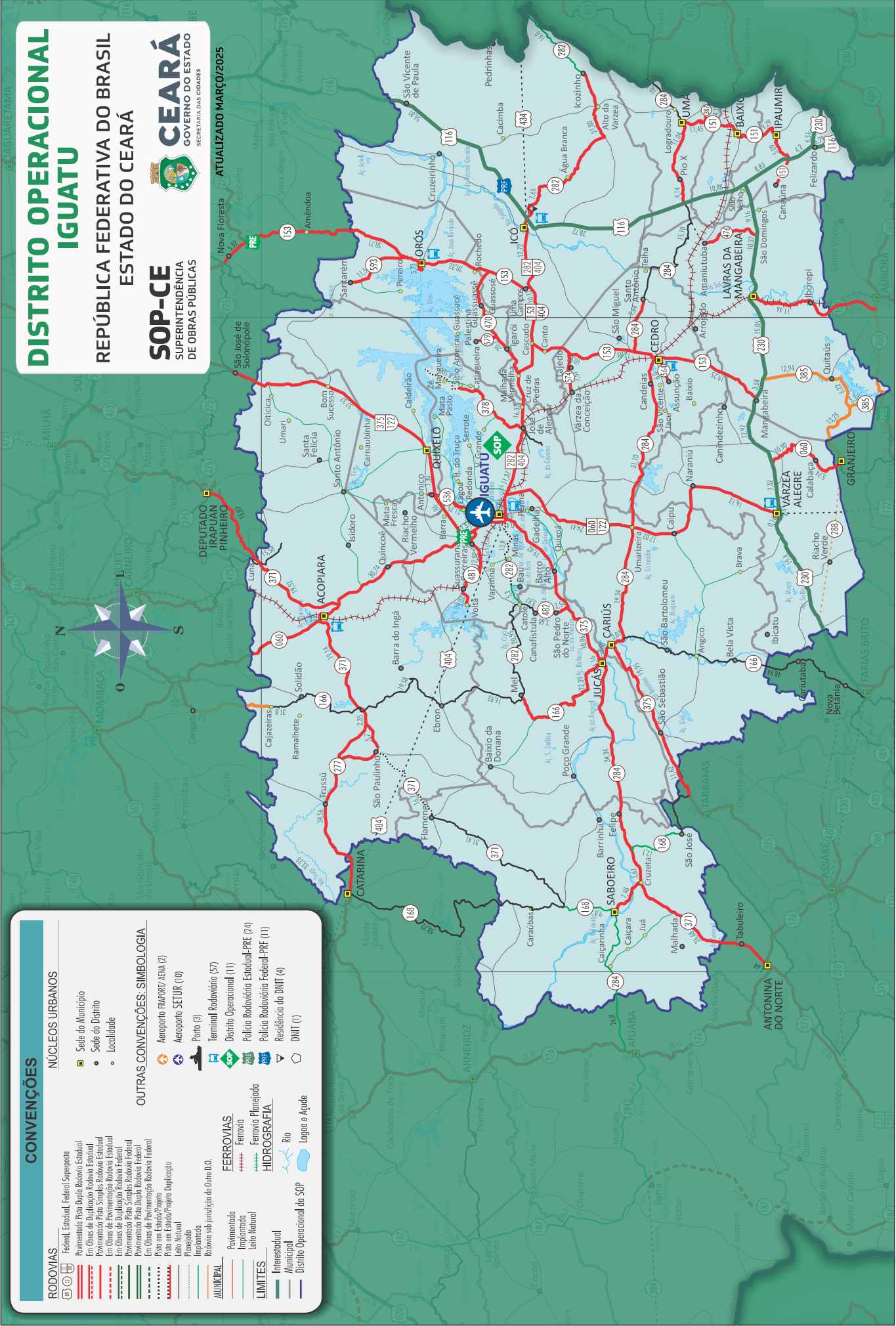

## 9º D.O. IGUAU

RODOVIA	TRECHO		FIM	INÍCIO (km)	EXT. (km)	SIT. FÍSICA	TIPO REVEST.	TRECHO COINCID.	FEDERAL SUPERPOSTA
	TRECHO INÍCIO	TRECHO FIM							
CE-060	060ECE030S0	ENTR. CE-371(A) p/ CATARINA	ENTR. CE-371(B) (ACUPIARA)	334,145	339,097	4,952 PAV	CBUQ	371ECE0430S0	
CE-060	060ECE050S0	ENTR. CE-371(B) (ACUPIARA)	ENTR. BR-122(A)/CE-375(A) p/ QUIXELÓ	339,097	365,795	26,698 PAV	CBUQ		
CE-060	060ECE070S0	ENTR. BR-122(A)/CE-375(A) p/ QUIXELÓ	ENTR. CE-481 p/ SUASSURANA	365,795	368,122	2,327 PAV	CBUQ	375ECE0070S0	122BCE0140P0
CE-060	060ECE090S0	ENTR. CE-481 p/ SUASSURANA	INICIO DA PISTA DUPLA (IGUAU)	368,122	371,072	2,950 PAV	CBUQ	375ECE0090S0	122BCE0140D2
CE-060	060ECE060D0	INICIO DA PISTA DUPLA (IGUAU)	ENTR. BR-404(A)/CE-282/375(B)	371,072	373,823	2,751 DUPD	INT	375ECE0100D0	122BCE0140E2
CE-060	060ECE060E0	INICIO DA PISTA DUPLA (IGUAU)	ENTR. BR-404(A)/CE-282/375(B)	371,072	373,823	2,751 DUPE	INT	375ECE0100E0	122BCE0140F3
CE-060	060ECE060S0	ENTR. BR-404(A)/CE-282/375(B)	ENTR. CE-282(A)	373,823	374,107	0,284 PAV	CBUQ		
CE-060	060ECE020S0	ENTR. CE-282(A)	ENTR. BR-404(B)/CE-282(B) p/ JOSÉ DE ALENCAR	374,107	377,966	3,859 PAV	CBUQ	282ECE0150S0	122BCE0150P0
CE-060	060ECE0630S0	ENTR. BR-404(B)/CE-282(B) p/ JOSÉ DE ALENCAR	ENTR. CE-284 (UMARIZEIRA)	377,966	402,381	24,415 PAV	CBUQ		
CE-060	060ECE0650S0	ENTR. CE-284 (UMARIZEIRA)	NARANJÚ	402,381	419,401	17,020 PAV	CBUQ		
CE-060	060ECE0670S0	NARANJÚ	ENTR. BR-122(B)/230(A) (VÁRZEA ALEGRE)	419,401	435,528	16,127 PAV	CBUQ		
CE-060	060ECE0680S0	ENTR. BR-122(B)/230(A) (VÁRZEA ALEGRE)	INICIO DA PISTA DUPLA	435,528	435,688	0,160 PAV	TSD		
CE-060	060ECE090D0	INICIO DA PISTA DUPLA	FINAL DA PISTA DUPLA	435,688	438,068	2,410 DUPD	INT		
CE-060	060ECE090E0	FINAL DA PISTA DUPLA	ENTR. BR-230(B)	438,068	438,068	0,000	INT		
CE-060	060ECE070S0	FINAL DA PISTA DUPLA	CALABAÇA	445,418	456,321	10,903 PAV	TSD		
CE-060	060ECE070S0	ENTR. BR-230(B)	ENTR. CE-288	456,321	462,183	5,862 PAV	TSD		
CE-060	060ECE0730S0	CALABAÇA	GRANJEIRO	462,183	462,884	0,701 PAV	TSS		
CE-060	060ECE0740S0	ENTR. CE-288	ENTR. CE-387	462,884	0,000	3,342	TSD		
CE-151	151ECE0010S0	ENTR. CE-387	BAIXIO	0,000	3,342	3,342 PAV	TSD		
CE-151	151ECE020S0	ENTR. CE-387	IPAU MIRIM	3,342	11,458	8,116 PAV	TSD		
CE-151	151ECE030S0	BAIXIO	ENTR. BR-116	11,458	20,754	9,296 PAV	TSD		
CE-151	151ECE050S0	IPAU MIRIM	CANAUNA	20,754	25,845	5,091 PAV	TSD		
CE-151	151ECE0070S0	ENTR. BR-116	ENTR. CE-275(B) p/ FEITICEIRO	25,845	30,495	4,650 EOP	TSS		
CE-153	153ECE0110S0	ENTR. CE-275(A) (NOVA FLORESTA)	ENTR. CE-275(B) p/ FEITICEIRO	138,019	143,344	5,325 PAV	TSD	275ECE0070S0	
CE-153	153ECE0130S0	ENTR. CE-275(B) p/ FEITICEIRO	ENTR. CE-593 p/ SANTAREM	143,344	174,055	30,711 PAV	TSD		
CE-153	153ECE0140S0	ENTR. CE-593 p/ SANTAREM	ENTR. CE-503 (P/ AÇUDE ORÓS)	174,055	176,844	2,789 PAV	TSD		
CE-153	153ECE0150S0	ENTR. CE-503 (P/ AÇUDE ORÓS)	ENTR. CE-470 (ROCHEDO)	176,844	189,002	12,158 PAV	TSD		
CE-153	153ECE0160S0	ENTR. CE-470 (ROCHEDO)	ENTR. BR-404(A)/CE-282(A) (LIMA CAMPOS)	189,002	197,144	8,142 PAV	TSD		
CE-153	153ECE0170S0	ENTR. BR-404(A)/CE-282(A) (LIMA CAMPOS)	ENTR. BR-404(B)/CE-282(B) (CASCUDO)	197,144	207,265	10,121 PAV	CBUQ		
CE-153	153ECE0190S0	ENTR. BR-404(B)/CE-282(B) (CASCUDO)	ENTR. CE-574 p/ VÁRZEA DA CONCEIÇÃO	207,265	214,835	7,570 PAV	TSD		
CE-153	153ECE0195S0	ENTR. CE-574 p/ VÁRZEA DA CONCEIÇÃO	ENTR. CE-284(A) p/ SANTO ANTÔNIO	214,835	226,185	11,350 PAV	TSD	282ECE0090S0	404BCE0151P0
CE-153	153ECE0200S0	ENTR. CE-284(A) p/ SANTO ANTÔNIO	ENTR. CE-284(B) (CEDRO)	226,185	230,071	3,886 PAV	TSD	284ECE0080S0	
CE-153	153ECE0210S0	ENTR. CE-284(B) (CEDRO)	ENTR. CE-564 p/ ASSUNÇÃO	230,071	230,071	0,420 PAV	TSD		
CE-153	153ECE0220S0	ENTR. CE-564 p/ ASSUNÇÃO	ENTR. BR-230(A) (MANGABEIRA)	230,491	249,749	19,258 PAV	TSD		
CE-153	153ECE0230S0	ENTR. BR-230(A) (MANGABEIRA)	ENTR. CE-385 p/ QUITAÍUS	249,749	253,429	3,680 PAV	TSD		230BCE0600S0
CE-153	153ECE0250S0	ENTR. CE-385 p/ QUITAÍUS	ENTR. BR-230(B) (LAVRAS DA MANGABEIRA)	253,429	268,479	15,050 PAV	TSD		230BCE0590S0
CE-153	153ECE0270S0	ENTR. BR-230(B) (LAVRAS DA MANGABEIRA)	IBOREPI	268,479	279,943	11,464 PAV	TSD		
CE-153	153ECE0290S0	IBOREPI	ENTR. CE-288 (A)/380(A) (AURORA)	279,943	293,516	13,573 PAV	TSD		
CE-166	166ECE0210N0	CAJAZEIRAS	ENTR. CE-371	150,366	182,166	31,800 LEN			
CE-166	166ECE0230N0	ENTR. CE-371	EBRON	182,166	201,746	19,580 LEN			
CE-166	166ECE0250N0	EBRON	ENTR. CE-282 (MEL)	201,746	218,676	16,930 LEN			
CE-166	166ECE0270S0	ENTR. CE-282 (MEL)	ENTR. CE-284(A) (JUCÁS)	218,676	241,066	22,390 PAV	TSD		
CE-166	166ECE0280S0	ENTR. CE-284(A) (JUCÁS)	ENTR. CE-375(A)	241,066	242,226	1,160 PAV	TSD	284ECE0120S0	
CE-166	166ECE0290S0	ENTR. CE-375(A)	ENTR. CE-375(B) (CARIÚS)	242,226	245,793	3,567 PAV	AAUF	284ECE0130S0	

9º D.O. IGUAUATU

RODOVIA	TRECHO		FIM	EXT. (km)	SIT. FÍSICA	TIPO REVEST.	TRECHO COINCID.	FEDERAL SUPERPOSTA
	TRECHO	TRECHO						
	INÍCIO	FIM	INÍCIO (km)	FIM (km)				
CE-166	166ECE0300S0	ENTR. CE-375(B) (CARIÚS)	ENTR. CE-284(B)	245,793	3.070 PAV	AAUF	284ECE0140S0	
CE-166	166ECE0310N0	ENTR. CE-284(B)	ENTR. CE-480 (NOVA BETÂNIA)	248,863	294,280	45,417 LEN		
CE-166	166ECE0320N0	ENTR. CE-480 (NOVA BETÂNIA)	ENTR. BR-230(CE-489 (FARIAS BRITO))	294,280	297,803	3,523 LEN		
CE-168	168ECE0590N0	ENTR. CE-277(BR-404) (CATARINA)	ENTR. CE-371(A) (CARAÚBAS)	481,270	534,990	53,720 LEN		
CE-168	168ECE0610N0	ENTR. CE-371(A) (CARAÚBAS)	ENTR. CE-284(A) (SABOIEIRO)	534,990	544,790	9,800 IMP	371ECE0530N0	
CE-168	168ECE0630S0	ENTR. CE-284(A) (SABOIEIRO)	ENTR. CE-371(B) (CRUZETA)	544,790	552,276	7,486 PAV	284ECE0190S0	
CE-168	168ECE0650S0	ENTR. CE-371(B) (CRUZETA)	ENTR. CE-284(B)	552,276	557,891	5,615 PAV	284ECE0170S0	
CE-168	168ECE0670N0	ENTR. CE-284(B)	SÃO JOSÉ DE SABOIEIRO	557,891	569,991	12,100 IMP		
CE-168	168ECE0690N0	SÃO JOSÉ DE SABOIEIRO	ENTR. CE-375	569,991	579,051	9,060 LEN		
CE-277	277ECE0010S0	ENTR. CE-371	ENTR. CE-168(BR-404) (CATARINA)	0,000	33,896	33,896 PAV		
CE-282	282ECE0010N0	DIVISA PB/CE	ICOZINHO	0,000	16,000	16,000 IMP		
CE-282	282ECE0030S0	ICOZINHO	ÁGUA BRANCA	16,000	43,804	27,804 PAV		
CE-282	282ECE0050S0	ÁGUA BRANCA	ENTR. BR-116(404(A) (ICÓ))	43,804	51,455	7,651 PAV		
CE-282	282ECE0070S0	ENTR. BR-116(404(A) (ICÓ))	ENTR. CE-153(A) (LIMA CAMPOS)	51,455	64,180	12,725 PAV		
CE-282	282ECE0090S0	ENTR. CE-153(A) (LIMA CAMPOS)	ENTR. CE-153(B) (CASCUDO)	64,180	74,301	10,121 PAV	153ECE0170S0	
CE-282	282ECE0110S0	ENTR. CE-153(B) (CASCUDO)	ENTR. CE-470 (MALHADA VERMELHA)	74,301	80,561	6,260 PAV		
CE-282	282ECE0120S0	ENTR. CE-470 (MALHADA VERMELHA)	ENTR. CE-378 (JOSÉ DE ALENCAR)	80,561	90,674	10,113 PAV		
CE-282	282ECE0130S0	ENTR. CE-378 (JOSÉ DE ALENCAR)	ENTR. BR122(A)(CE-060(A))	90,674	102,043	11,369 PAV		
CE-282	282ECE0150S0	ENTR. BR122(A)(CE-060(A))	ENTR. BR-122(B)(404(B)(IGUAUATU))	102,043	105,902	3,859 PAV	060ECE0620S0	
CE-282	282ECE0170S0	ENTR. BR-122(B)(404(B)(IGUAUATU))	ENTR. CE-375(A)	105,902	106,384	0,482 PAV		
CE-282	282ECE0180D0	ENTR. CE-375(A)	ENTR. BR-122(404(CE-060/375(B))	106,384	106,782	0,398 DUPD	375ECE0105E0	
CE-282	282ECE0180E0	ENTR. CE-375(A)	ENTR. BR-122(404(CE-060/375(B))	106,384	106,782	0,398 DUPE	375ECE0105D0	
CE-282	282ECE0185N0	ENTR. BR-122(404(CE-060/375(B))	BAÚ	106,782	117,682	10,900 IMP		
CE-282	282ECE0190N0	BAÚ	ENTR. CE-482 (CATOLÉ)	117,682	122,982	5,300 IMP		
CE-282	282ECE0210N0	ENTR. CE-482 (CATOLÉ)	ENTR. CE-166 (MEL)	122,982	143,932	20,950 LEN		
CE-284	284ECE0010N0	DIVISA PB/CE	ENTR. CE-151 (UMARI)	0,000	10,110	10,110 LEN		
CE-284	284ECE0030S0	ENTR. CE-151 (UMARI)	PIO X	10,110	21,153	11,043 PAV		
CE-284	284ECE0050S0	PIO X	ENTR. BR-116	21,153	25,295	4,142 PAV		
CE-284	284ECE0070N0	ENTR. BR-116	ENTR. CE-476	25,295	34,245	8,950 LEN		
CE-284	284ECE0072N0	ENTR. CE-476	SANTO ANTÔNIO	34,245	49,348	15,103 LEN		
CE-284	284ECE0075S0	SANTO ANTÔNIO	ENTR. CE-153(A) (CEDRO)	49,348	58,996	9,648 PAV		
CE-284	284ECE0080S0	ENTR. CE-153(A) (CEDRO)	ENTR. CE-153(B) (CEDRO)	58,996	62,882	3,886 PAV	153ECE0200S0	
CE-284	284ECE0090S0	ENTR. CE-153(B) (CEDRO)	ENTR. CE-060(BR-122 (UMARIZEIRA))	62,882	93,979	31,097 PAV		
CE-284	284ECE0110S0	ENTR. CE-060(BR-122 (UMARIZEIRA))	ENTR. CE-166(A)	93,979	113,375	19,396 PAV		
CE-284	284ECE0120S0	ENTR. CE-166(A)	ENTR. CE-375(A) (CARIÚS)	113,375	114,535	1,160 PAV	166ECE0280S0	
CE-284	284ECE0130S0	ENTR. CE-375(A) (CARIÚS)	ENTR. CE-375(B)	114,535	118,221	3,686 PAV	166ECE0290S0	
CE-284	284ECE0140S0	ENTR. CE-375(B)	ENTR. CE-166(B) (JUCÁS)	118,221	121,291	3,070 PAV	166ECE0300S0	
CE-284	284ECE0150S0	ENTR. CE-166(B) (JUCÁS)	ENTR. CE-168(A)	121,291	155,634	34,343 PAV		
CE-284	284ECE0170S0	ENTR. CE-168(A)	ENTR. CE-371(A) (CRUZETA)	155,634	161,249	5,615 PAV	168ECE0650S0	
CE-284	284ECE0190S0	ENTR. CE-371(A) (CRUZETA)	ENTR. CE-168(B)/371(B) (SABOIEIRO)	161,249	168,735	7,486 PAV	168ECE0630S0	
CE-284	284ECE0210N0	ENTR. CE-168(B)/371(B) (SABOIEIRO)	ENTR. CE-176 (A)	168,735	195,535	26,800 IMP		
CE-371	371ECE0410S0	ENTR. CE-275(B) (DEP. IRAPUAN PINHEIRO)	ENTR. CE-462 (CONTORNO DE IRAPUAN PINHEIRO)	289,235	290,225	0,990 PAV		
CE-371	371ECE0415S0	ENTR. CE-462 (CONTORNO DE IRAPUAN PINHEIRO)	ENTR. CE-475	290,225	304,310	14,085 PAV		
CE-371	371ECE0420S0	ENTR. CE-475	ENTR. CE-060(A) (ACOPIARA)	304,310	323,838	19,528 PAV		

RODOVIA	TRECHO		TRECHO		EXT. (km)	SIT. FÍSICA	TIPO REVEST.	TRECHO COINCID.	FEDERAL SUPERPOSTA
	TRECHO	INÍCIO	FIM	FIM					
		INÍCIO (km)	FIM (km)	INÍCIO (km)	FIM (km)				
CE-371	371ECE0430S0	ENTR. CE-060(A) (ACOPIARA)	ENTR. CE-060(B)	323,838	328,790	4,952 PAV	CBUQ	060ECE0530S0	
CE-371	371ECE0440S0	ENTR. CE-060(B)	ENTR. CE-166	328,790	347,930	19,140 PAV	TSD		
CE-371	371ECE0450S0	ENTR. CE-166	ENTR. CE-277 p/ CATARINA	347,930	350,280	2,350 PAV	TSD		
CE-371	371ECE0470S0	ENTR. CE-277 p/ CATARINA	SÃO PAULINHO	350,280	355,980	5,700 PAV	TSS		
CE-371	371ECE0490S0	SÃO PAULINHO	FLAMENGO	355,980	373,940	17,960 IMP	RP		
CE-371	371ECE0510S0	FLAMENGO	ENTR. CE-168(A) (CARAÚBAS)	373,940	405,350	31,410 LEN			
CE-371	371ECE0530S0	ENTR. CE-168(A) (CARAÚBAS)	ENTR. CE-284(A) (SABOEIRO)	405,350	415,150	9,800 IMP	RP	168ECE0610N0	
CE-371	371ECE0550S0	ENTR. CE-284(A) (SABOEIRO)	ENTR. CE-284(B) (CRUZETA)	415,150	422,636	7,486 PAV	TSD	168ECE0630S0	
CE-371	371ECE0570S0	ENTR. CE-168(B) (284(B) (CRUZETA)	ENTR. CE-176(A) p/ ASSARÉ	422,636	449,319	26,683 PAV	TSD		
CE-375	375ECE0030S0	ENTR. CE-275 (SÃO JOSÉ DE SOLONÓPOLE)	QUIXELÓ	24,287	61,617	37,330 PAV	TSD	122BCE0130P0	
CE-375	375ECE0050S0	QUIXELÓ	ENTR. CE-536 (ANTONICO)	61,617	68,918	7,301 PAV	TSD	122BCE0135P0	
CE-375	375ECE0060S0	ENTR. CE-536 (ANTONICO)	ENTR. CE-060(A)	68,918	77,783	8,865 PAV	TSD	122BCE0135P0	
CE-375	375ECE0070S0	ENTR. CE-060(A)	ENTR. CE-481 p/ SUASSURANA	77,783	80,110	2,327 PAV	CBUQ	060ECE0570S0	
CE-375	375ECE0090S0	ENTR. CE-481 p/ SUASSURANA	INÍCIO DA PISTA DUPLA (IGUATU)	80,110	83,060	2,950 PAV	CBUQ	122BCE0140P1	
CE-375	375ECE0100S0	INÍCIO DA PISTA DUPLA (IGUATU)	ENTR. BR-122(B)/404/CE-060(B)/282(A)	83,060	85,811	2,751 DUPD	INT	060ECE0600D0	
CE-375	375ECE0100E0	INÍCIO DA PISTA DUPLA (IGUATU)	ENTR. BR-122(B)/404/CE-060(B)/282(A)	83,060	85,811	2,751 DUPE	INT	060ECE0600E0	
CE-375	375ECE0105D0	ENTR. BR-122(B)/404/CE-060(B)/282(A)	ENTR. CE-282(B)/BR-404	85,811	86,209	0,398 DUPD	INT	282ECE0180E0	
CE-375	375ECE0105E0	ENTR. BR-122(B)/404/CE-060(B)/282(A)	ENTR. CE-282(B)/BR-404	85,811	86,209	0,398 DUPE	INT	282ECE0180D0	
CE-375	375ECE0110S0	ENTR. CE-282(B)/BR-404	ENTR. CE-482	86,209	105,629	19,420 PAV	CBUQ		
CE-375	375ECE0120S0	ENTR. CE-482	ENTR. CE-166(A)/284(A) (JUCÁS)	105,629	116,494	10,865 PAV	CBUQ		
CE-375	375ECE0130S0	ENTR. CE-166(A)/284(A) (JUCÁS)	ENTR. CE-166(B)/284(B) (CARIÚS)	116,494	120,180	3,686 PAV	AAUF	166ECE0290S0	
CE-375	375ECE0150S0	ENTR. CE-166(B)/284(B) (CARIÚS)	SÃO SEBASTIÃO	120,180	140,131	19,951 PAV	TSS		
CE-375	375ECE0170S0	SÃO SEBASTIÃO	ENTR. CE-168	140,131	151,751	11,620 PAV	TSD		
CE-375	375ECE010N0	BARROCAS	INÍCIO DA PAVIMENTAÇÃO ASFÁLTICA	0,000	8,500	8,500 LEN	TSD		
CE-378	378ECE0015S0	INÍCIO DA PAVIMENTAÇÃO ASFÁLTICA	SÍTIO AROEIRAS	0,000	3,315	3,315 PAV	TSD		
CE-378	378ECE0020S0	SÍTIO AROEIRAS	SÍTIO ESTRADA	8,500	12,820	4,320 PAV	TSD		
CE-378	378ECE0030S0	SÍTIO ESTRADA	ENTR. BR-404/CE-282 (JOSÉ DE ALENCAR)	12,820	19,010	6,190 PAV	TSD		
CE-378	378ECE0040N0	ENTR. BR-404/CE-282 (JOSÉ DE ALENCAR)	SÍTIO AÇUDE DO GOVERNADOR	19,010	23,350	4,340 LEN			
CE-385	385ECE0010S0	ENTR. BR-230	QUITAIÚS	0,000	12,941	12,941 PAV	TSD		
CE-387	387ECE0010S0	DIVISA PB/CE	ENTR. CE-151 (UMARI)	0,000	4,120	4,120 EOP	TSD		
CE-470	470ECE0010S0	ENTR. CE-153 (ROCHEDO)	GUASSUASSÉ	0,000	7,540	7,540 PAV	TSD		
CE-470	470ECE0015S0	GUASSUASSÉ	ENTR. CE-579	7,540	12,678	5,138 PAV	TSD		
CE-470	470ECE0020S0	ENTR. CE-579	IGAROI	12,678	15,566	2,888 PAV	TSD		
CE-470	470ECE0030S0	IGAROI	ENTR. CE-282 (MALHADA VERMELHA)	15,566	20,683	5,117 PAV	TSD		
CE-476	476ECE0010S0	ENTR. BR-230	AMANIUTUBA	0,000	10,706	10,706 PAV	TSD		
CE-476	476ECE0020N0	AMANIUTUBA	ENTR. CE-284 (LAVRAS DA MANGABEIRA)	10,706	15,946	5,240 LEN			
CE-481	481ECE0010S0	ENTR. CE-060/375/BR-122	SUASSURANA	0,000	12,918	12,918 PAV	TSD		
CE-481	481ECE0030S0	SUASSURANA	VOLTA	12,918	16,242	3,324 PAV	TSD		
CE-482	482ECE0010S0	ENTR. CE-375	SÃO PEDRO DO NORTE	0,000	2,546	2,546 PAV	TSD		
CE-482	482ECE0030S0	SÃO PEDRO DO NORTE	CANAFÍSTULA	2,546	6,226	3,680 PAV	TSD		
CE-482	482ECE0050N0	CANAFÍSTULA	ENTR. CE-282 (CATOLÉ)	6,226	10,096	3,870 LEN			
CE-503	503ECE0010S0	ENTR. CE-153	AÇUDE OROS	0,000	3,727	3,727 PAV	AAUF		
CE-536	536ECE0010S0	ENTR. CE-375/BR-122 (ANTONICO)	AEROPORTO (IGUATU)	0,000	11,750	11,750 PAV	TSD		
CE-564	564ECE0010S0	ENTR. CE-153	ASSUNÇÃO (CEDRO)	0,000	6,013	6,013 PAV	CBUQ		

RODOVIA	TRECHO	TRECHO		INÍCIO (km)	FIM (km)	EXT. (km)	SIT. FÍSICA	TIPO REVEST.	TRECHO COINCID.	FEDERAL SUPERPOSTA
		INÍCIO	FIM							
CE-574	574ECE001080	ENTR. CE-153	VÁRZEA DA CONCEIÇÃO	0,000	6,592	6,592 PAV	TSD			
CE-579	579ECE001080	ENTR. CE-470	PALESTINA (ORÓS)	0,000	3,270	3,027 PAV	TSD			
CE-593	593ECE001080	ENTR. CE-153	SANTAREM (ORÓS)	0,000	11,500	11,500 PAV	TSD			

9º D.O. IGUAU

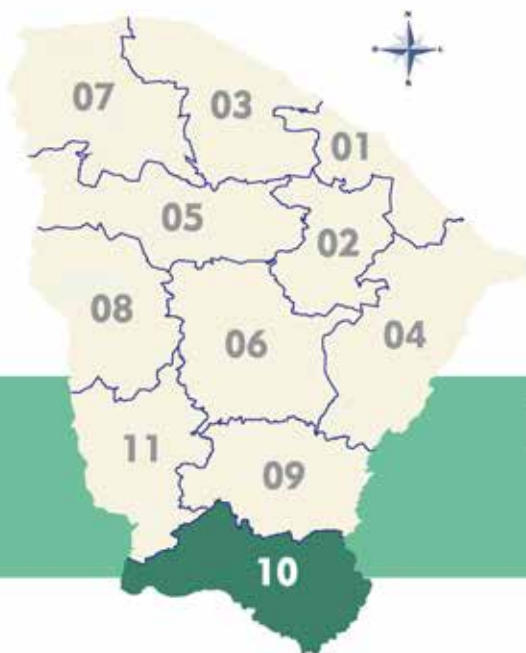

## DISTRITO OPERACIONAL DE CRATO

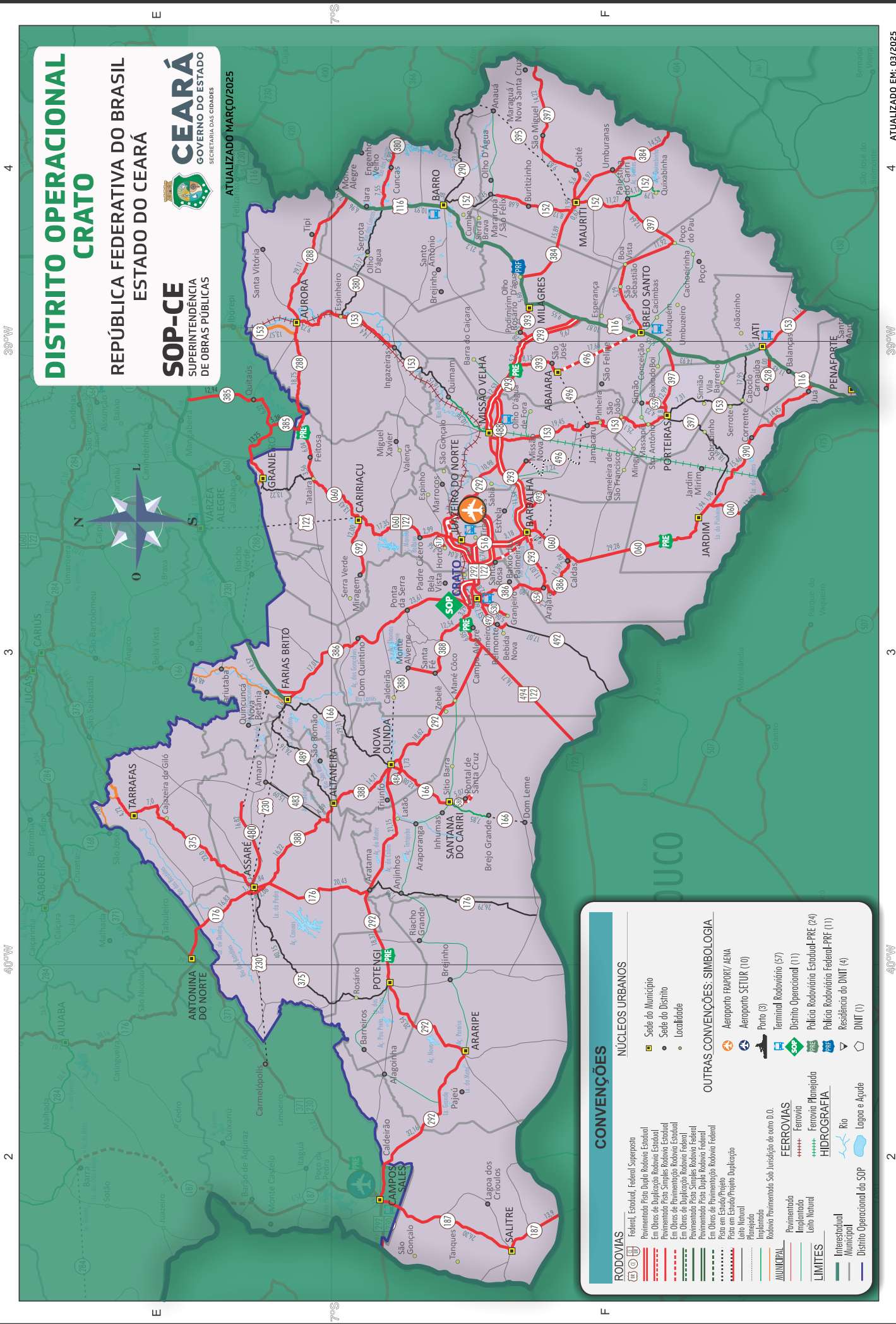

# DISTRITO OPERACIONAL CRATO

REPÚBLICA FEDERATIVA DO BRASIL  
ESTADO DO CEARÁ

**SOP-CE**  
SUPERINTENDÊNCIA  
DE OBRAS PÚBLICAS



ATUALIZADO MARÇO/2025



### CONVENÇÕES

<b>RODOVIAS</b>	<b>NÚCLEOS URBANOS</b>
<ul style="list-style-type: none"> <li>Federal, Estadual, Federal Superposta</li> <li>Pavimentação Pista Dupla Rodovia Estadual</li> <li>Em Obras de Duplicação Rodovia Estadual</li> <li>Pavimentação Pista Simples Rodovia Estadual</li> <li>Em Obras de Pavimentação Rodovia Estadual</li> <li>Em Obras de Duplicação Rodovia Federal</li> <li>Pavimentação Pista Simples Rodovia Federal</li> <li>Em Obras de Pavimentação Rodovia Federal</li> <li>Pista em Estado Projeto</li> <li>Pista em Estado Projeto Duplicação</li> <li>União Nacional</li> <li>Implantada</li> <li>Rodovia Pavimentada Sob Jurisdição de outro D.O.</li> </ul>	<ul style="list-style-type: none"> <li>Sede do Município</li> <li>Sede do Distrito</li> <li>Localidade</li> </ul>
<b>FERROVIAS</b>	<b>OUTRAS CONVENÇÕES: SIMBIOLOGIA</b>
<ul style="list-style-type: none"> <li>Pavimentado</li> <li>Implantado</li> <li>União Nacional</li> </ul>	<ul style="list-style-type: none"> <li>Aeroporto FRAPORT/ AENA</li> <li>Aeroporto SETUR/ AENA</li> <li>Porto (3)</li> <li>Terminal Rodoviário (57)</li> <li>Distrito Operacional (11)</li> <li>Polícia Rodoviária Estadual-PRE (24)</li> <li>Polícia Rodoviária Federal-PRF (11)</li> <li>Residência do DNIT (4)</li> <li>DNIT (1)</li> </ul>
<b>LIMITES</b>	<b>HIDROGRAFIA</b>
<ul style="list-style-type: none"> <li>Interestadual</li> <li>Municipal</li> <li>Distrito Operacional do SOP</li> </ul>	<ul style="list-style-type: none"> <li>Rio</li> <li>Lagoa e Açude</li> </ul>

RODOVIA	TRECHO		FIM					TIPO REVEST.	TRECHO COINCID.	FEDERAL SUPERPOSTA
	TRECHO	INÍCIO	INÍCIO (km)	EXT. (km)	SIT. FÍSICA	EXT. (km)				
CE-060	060ECE0750N0	GRANIEIRO	ENTR. CE-385(A) (TATAIRA)	ENTR. CE-385(A) (TATAIRA)	462,884	476,104	13,220	LEN		
CE-060	060ECE0770S0	ENTR. CE-385(A) (TATAIRA)	ENTR. BR-122(A)/CE-385(B)/592 (CARIRIACU)	ENTR. BR-122(A)/CE-385(B)/592 (CARIRIACU)	476,104	489,542	13,438	PAV	TSD	385ECE0110S0
CE-060	060ECE0790S0	ENTR. BR-122(A)/CE-385(B)/592 (CARIRIACU)	ENTR. CE-485	ENTR. CE-485	489,542	499,755	10,213	PAV	CBUQ	122BCE0190P0
CE-060	060ECE0800S0	ENTR. CE-485	PADRE CÍCERO	PADRE CÍCERO	499,755	506,894	7,139	PAV	CBUQ	122BCE0190P1
CE-060	060ECE0810S0	PADRE CÍCERO	ENTR. CE-517 p/ HORTO (JUAZEIRO DO NORTE)	ENTR. CE-517 p/ HORTO (JUAZEIRO DO NORTE)	506,894	509,752	2,858	PAV	CBUQ	122BCE0190P2
CE-060	060ECE0820S0	ENTR. CE-517 p/ HORTO (JUAZEIRO DO NORTE)	ENTR. CE-292/BR-122 (B)	ENTR. CE-292/BR-122 (B)	509,752	511,432	1,680	PAV	CBUQ	
CE-060	060ECE0830S0	ENTR. CE-292/BR-122 (B)	ENTR. CE-292/BR-122 (JUAZEIRO DO NORTE)	ENTR. CE-292/BR-122 (JUAZEIRO DO NORTE)	511,432	519,472	8,040	DUPD	CBUQ	
CE-060	060ECE0830E0	ENTR. CE-292/BR-122 (B)	ENTR. CE-292/BR-122 (JUAZEIRO DO NORTE)	ENTR. CE-292/BR-122 (JUAZEIRO DO NORTE)	511,432	519,196	7,764	DUPE	CBUQ	
CE-060	060ECE0840D0	ENTR. CE-292/BR-122 (JUAZEIRO DO NORTE)	ENTR. CE-292/BR-122 (JUAZEIRO DO NORTE)	ENTR. CE-292/BR-122 (JUAZEIRO DO NORTE)	519,196	524,004	4,808	DUPD	CBUQ	
CE-060	060ECE0840E0	ENTR. CE-292/BR-122 (JUAZEIRO DO NORTE)	ENTR. CE-292/BR-122 (JUAZEIRO DO NORTE)	ENTR. CE-292/BR-122 (JUAZEIRO DO NORTE)	519,196	523,873	4,677	DUPE	CBUQ	
CE-060	060ECE0845D0	ENTR. CE-495	ENTR. CE-487/516 p/ JUAZEIRO DO NORTE	ENTR. CE-487/516 p/ JUAZEIRO DO NORTE	523,873	525,708	1,835	DUPD	CBUQ	
CE-060	060ECE0845E0	ENTR. CE-495	ENTR. CE-487/516 p/ JUAZEIRO DO NORTE	ENTR. CE-487/516 p/ JUAZEIRO DO NORTE	523,873	525,755	1,882	DUPE	CBUQ	
CE-060	060ECE0850D0	ENTR. CE-516 p/ JUAZEIRO DO NORTE	ENTR. CE-495	ENTR. CE-495	525,708	529,104	3,396	DUPD	CBUQ	
CE-060	060ECE0850E0	ENTR. CE-516 p/ JUAZEIRO DO NORTE	ENTR. CE-495	ENTR. CE-495	525,708	529,046	3,338	DUPE	CBUQ	
CE-060	060ECE0855D0	ENTR. CE-495	ENTR. CE-293 (BARBALHA)	ENTR. CE-293 (BARBALHA)	529,046	532,442	3,396	DUPD	CBUQ	
CE-060	060ECE0855E0	ENTR. CE-495	ENTR. CE-293 (BARBALHA)	ENTR. CE-293 (BARBALHA)	529,046	532,384	3,338	DUPE	CBUQ	
CE-060	060ECE0860S0	ENTR. CE-293 (BARBALHA)	ENTR. CE-547	ENTR. CE-547	532,384	534,360	1,976	PAV	CBUQ	
CE-060	060ECE0865S0	ENTR. CE-547	ENTR. CE-493	ENTR. CE-493	534,360	534,805	0,445	PAV	CBUQ	
CE-060	060ECE0868S0	ENTR. CE-493	ENTR. CE-386 p/ CALDAS	ENTR. CE-386 p/ CALDAS	534,805	541,392	6,587	PAV	CBUQ	
CE-060	060ECE0870S0	ENTR. CE-386 p/ CALDAS	JARDIM	JARDIM	541,392	570,669	29,277	PAV	CBUQ	
CE-060	060ECE0890S0	JARDIM	ENTR. CE-390	ENTR. CE-390	570,669	572,609	1,940	PAV	TSD	
CE-060	060ECE0910S0	ENTR. CE-390	DIVISA CE/PE	DIVISA CE/PE	572,609	586,412	13,803	PAV	TSD	
CE-152	152ECE0010N0	ENTR. CE-290 (BARRO)	MARARUPÁ	MARARUPÁ	0,000	11,450	11,450	LEN		
CE-152	152ECE0020S0	MARARUPÁ	BURITIZINHO	BURITIZINHO	11,450	18,130	6,680	PAV	CBUQ	
CE-152	152ECE0030S0	BURITIZINHO	ENTR. CE-384(A)	ENTR. CE-384(A)	18,130	26,256	8,126	PAV	TSD	
CE-152	152ECE0040S0	ENTR. CE-384(A)	ENTR. CE-384(B)/395/397(A) (MAURITI)	ENTR. CE-384(B)/395/397(A) (MAURITI)	26,256	26,876	0,620	PAV	TSD	384ECE0020S0
CE-152	152ECE0050S0	ENTR. CE-384(B)/395/397(A) (MAURITI)	ENTR. CE-397(B) (PALESTINA)	ENTR. CE-397(B) (PALESTINA)	26,876	38,147	11,271	PAV	TSD	397ECE0070S0
CE-152	152ECE0090N0	ENTR. CE-397(B) (PALESTINA)	QUIXABINHA	QUIXABINHA	38,147	42,267	4,120	IMP	RP	
CE-152	152ECE0110N0	QUIXABINHA	DIVISA CE/PE	DIVISA CE/PE	42,267	46,057	3,790	IMP	RP	
CE-153	153ECE0300S0	ENTR. CE-288 (A)/380(A) (AUORORA)	ENTR. CE-288 (B)	ENTR. CE-288 (B)	293,516	295,866	2,350	PAV	TSD	288ECE0020S0
CE-153	153ECE0310S0	ENTR. CE-288 (B)	ENTR. CE-380(B) (ESPINHEIRO)	ENTR. CE-380(B) (ESPINHEIRO)	295,866	305,232	9,366	PAV	TSD	380ECE0020S0
CE-153	153ECE0330S0	ENTR. CE-380(B) (ESPINHEIRO)	ENTR. CE-485 (INGAZEIRAS)	ENTR. CE-485 (INGAZEIRAS)	305,232	318,011	12,779	PAV	TSD	
CE-153	153ECE0350N0	ENTR. CE-485 (INGAZEIRAS)	QUIMAMI	QUIMAMI	318,011	334,161	16,150	LEN		
CE-153	153ECE0370N0	QUIMAMI	ENTR. CE-293 (MISSÃO VELHA)	ENTR. CE-293 (MISSÃO VELHA)	334,161	344,551	10,390	IMP	RP	
CE-153	153ECE0380S0	ENTR. CE-293 (MISSÃO VELHA)	ENTR. CE-488 (CONTORNO DE MISSÃO VELHA)	ENTR. CE-488 (CONTORNO DE MISSÃO VELHA)	344,551	344,901	0,350	PAV	AAUQ	
CE-153	153ECE0390S0	ENTR. CE-488 (CONTORNO DE MISSÃO VELHA)	ENTR. CE-496 (JAMACARU)	ENTR. CE-496 (JAMACARU)	344,901	364,487	19,586	PAV	AAUQ	
CE-153	153ECE0410S0	ENTR. CE-496 (JAMACARU)	ENTR. CE-493	ENTR. CE-493	364,487	366,187	1,700	PAV	TSD	
CE-153	153ECE0420S0	ENTR. CE-493	ENTR. CE-397 (PORTEIRAS)	ENTR. CE-397 (PORTEIRAS)	366,187	383,129	16,942	PAV	TSD	
CE-153	153ECE0430N0	ENTR. CE-397 (PORTEIRAS)	SIMIÃO	SIMIÃO	383,129	390,439	7,310	LEN		
CE-153	153ECE0440N0	SIMIÃO	ENTR. BR-116(A)	ENTR. BR-116(A)	390,439	408,389	17,950	LEN		
CE-153	153ECE0445S0	ENTR. BR-116(A)	ENTR. BR-116(B) (JATI)	ENTR. BR-116(B) (JATI)	408,389	412,229	3,840	PAV	CBUQ	116BCE0412S1
CE-153	153ECE0450S0	ENTR. BR-116(B) (JATI)	DIVISA CE/PE	DIVISA CE/PE	412,229	423,337	11,108	PAV	TSD	
CE-166	166ECE0330N0	ENTR. BR-230/CE-489 (FARIAS BRITO)	ENTR. CE-292 (NOVA OLINDA)	ENTR. CE-292 (NOVA OLINDA)	297,803	326,913	29,110	LEN		
CE-166	166ECE0350S0	ENTR. CE-292 (NOVA OLINDA)	ENTR. CE-484 (CONTORNO DE NOVA OLINDA)	ENTR. CE-484 (CONTORNO DE NOVA OLINDA)	326,913	328,889	1,976	PAV	CBUQ	
CE-166	166ECE0360S0	ENTR. CE-484 (CONTORNO DE NOVA OLINDA)	ENTR. CE-588 (SANTANA DO CARIRI)	ENTR. CE-588 (SANTANA DO CARIRI)	328,889	340,740	11,852	PAV	CBUQ	
CE-166	166ECE0370N0	ENTR. CE-588 (SANTANA DO CARIRI)	BREJO GRANDE	BREJO GRANDE	340,740	348,595	7,855	IMP	RP	

10º D.O. CRATO



RODOVIA	TRECHO		INÍCIO	FIM	EXT. (km)	SIT. FÍSICA	TIPO REVEST.	TRECHO COINCID.	FEDERAL SUPERPOSTA
	INÍCIO	FIM							
CE-293	293ECE0050D0	ENTR. CE-393(B) p/ ABAIARA	14,872	27,404	12,532	DUPD	CBUQ		
CE-293	293ECE0050E0	ENTR. CE-393(B) p/ ABAIARA	14,872	27,404	12,532	DUPE	CBUQ		
CE-293	293ECE0060S0	ENTR. CE-488 (CONTORNO DE MISSÃO VELHA)	27,404	28,864	1,460	PAV	CBUQ		
CE-293	293ECE0065S0	ENTR. CE-153 (MISSÃO VELHA)	28,864	33,274	4,410	PAV	CBUQ		
CE-293	293ECE0070D0	ENTR. CE-488 (CONTORNO DE MISSÃO VELHA)	33,274	35,394	2,120	DUPD	CBUQ		
CE-293	293ECE0070E0	ENTR. CE-488 (CONTORNO DE MISSÃO VELHA)	33,274	35,394	2,120	DUPE	CBUQ		
CE-293	293ECE0080D0	ENTR. CE-292	35,394	39,403	4,009	DUPD	CBUQ		
CE-293	293ECE0080E0	ENTR. CE-292	35,394	39,403	3,967	DUPE	CBUQ		
CE-293	293ECE0085D0	ENTR. CE-496	39,403	40,703	1,300	DUPD	CBUQ		
CE-293	293ECE0085E0	ENTR. CE-496	39,403	40,719	1,316	DUPE	CBUQ		
CE-293	293ECE0088D0	ENTR. CE-493	40,703	50,883	10,180	DUPD	CBUQ		
CE-293	293ECE0088E0	ENTR. CE-060 (BARBALHA)	40,703	50,883	10,180	DUPE	CBUQ		
CE-293	293ECE0090D0	ENTR. CE-060 (BARBALHA)	50,883	51,865	0,982	EOD	CBUQ		
CE-293	293ECE0090E0	ENTR. CE-060 (BARBALHA)	50,883	51,865	0,982	EOD	CBUQ		
CE-293	293ECE0095S0	ENTR. CE-493 (CONTORNO DE BARBALHA)	51,865	58,160	6,295	PAV	CBUQ		
CE-293	293ECE0100S0	ENTR. CE-541	58,160	61,958	3,798	PAV	CBUQ		
CE-375	375ECE0180S0	ENTR. CE-386 (ARAJARA)	151,751	156,471	4,720	PAV	TSS		
CE-375	375ECE0190S0	TARRAFAS	156,471	163,700	7,229	PAV	TSD		
CE-375	375ECE0210S0	CAJAZEIRA DO JILÓ	163,700	186,527	22,826	PAV	TSD		
CE-375	375ECE0220S0	ENTR. CE-480 (ASSARÉ)	163,700	186,527	22,826	PAV	TSD		
CE-375	375ECE0230S0	FIM DA PAVIMENTAÇÃO ASFÁLTICA	187,326	187,326	0,799	PAV	CBUQ		
CE-375	375ECE0250S0	FIM DA PAVIMENTAÇÃO ASFÁLTICA	187,326	187,812	0,486	LEN			
CE-375	375ECE0260S0	ENTR. CE-176	187,812	227,962	40,150	LEN			
CE-380	380ECE0010S0	ENTR. CE-292 (POTENGI)	0,000	2,350	2,350	PAV	TSD	153ECE0300S0	
CE-380	380ECE0020S0	ENTR. CE-153(A)/CE-288 (A) (AURORA)	2,350	12,080	9,730	PAV	TSD	153ECE0310S0	
CE-380	380ECE0030S0	ENTR. CE-288(B)	12,080	35,250	23,170	LEN			
CE-380	380ECE0070S0	ENTR. CE-153(B) (ESPINHEIRO)	35,250	42,803	7,553	PAV	TSD		
CE-380	380ECE0090S0	ENTR. BR-116	42,803	50,353	7,550	PAV	TSD		
CE-384	384ECE0010S0	CUNCAS	0,000	16,013	16,013	PAV	TSD		
CE-384	384ECE0020S0	ENTR. BR-116	0,000	16,013	16,013	PAV	TSD		
CE-384	384ECE0025S0	ENTR. CE-152(A)	16,013	16,633	0,620	PAV	TSD	152ECE0040S0	
CE-384	384ECE0030S0	ENTR. CE-152(B)/395/397(A) (MAURITI)	16,633	18,580	1,947	PAV	TSD	397ECE0060S0	
CE-384	384ECE0035S0	ENTR. CE-397(B) (MAURITI)	18,580	27,550	8,970	PAV	TSD		
CE-384	384ECE0050S0	UMBURANAS	27,550	42,080	14,530	PAV	TSD		
CE-385	385ECE0030S0	QUITAIÚS	12,941	19,165	6,224	PAV	TSD		
CE-385	385ECE0050S0	ENTR. CE-288(A)	19,165	25,603	6,438	PAV	TSD	288ECE0050S0	
CE-385	385ECE0070S0	ENTR. CE-288(B)	25,603	30,619	5,016	PAV	TSD		
CE-385	385ECE0090S0	FEITOSA	30,619	34,180	3,561	PAV	TSD		
CE-385	385ECE0110S0	ENTR. CE-060(A) (TATAIRA)	34,180	47,618	13,438	PAV	TSD	060ECE0070S0	
CE-386	386ECE0010S0	ENTR. BR-230	0,000	2,808	2,808	PAV	CBUQ		
CE-386	386ECE0020S0	ENTR. CE-561 (ACESSO FARIAS BRITO)	2,808	20,087	17,279	PAV	CBUQ		
CE-386	386ECE0030S0	DOM QUINTINO	20,087	43,809	23,722	PAV	CBUQ		
CE-386	386ECE0040S0	ENTR. CE-292(A)/388/BR-122(A)	43,809	46,972	3,163	PAV	CBUQ	292ECE0028S0	122BCE0210P2
CE-386	386ECE0042S0	ENTR. CE-486	46,972	48,303	1,331	PAV	CBUQ	292ECE0025S0	122BCE0210P2
CE-386	386ECE0043S0	ENTR. CE-388	48,303	49,049	0,746	PAV	CBUQ	292ECE0020S0	122BCE0210P2
CE-386	386ECE0045S0	ENTR. CE-292(B)/BR-122(B) (CRATO) (INÍCIO DA DUPLICAÇÃO)	49,049	51,877	2,828	PAV	CBUQ		
CE-386	386ECE0050S0	ENTR. CE-492 p/ BELMONTE	51,877	63,785	11,908	PAV	TSD		
CE-386	386ECE0060S0	ENTR. CE-554	63,785	64,524	0,739	PAV	TSD		

10º D.O. CRAITO

RODOVIA	TRECHO		INÍCIO (km)	FIM (km)	EXT. (km)	SIT. FÍSICA	TIPO REVEST.	TRECHO COINCID.	FEDERAL SUPERPOSTA
	INÍCIO	FIM							
CE-386	386ECE007050	ENTR. CE-293 (ARAJARA)	64,524	75,913	11,389 PAV	CBUQ			
CE-386	386ECE009050	CALDAS	75,913	77,951	2,038 PAV	TSD			
CE-388	388ECE001050	ENTR. CE-176 (ASSARÉ)	0,000	16,222	16,222 PAV	TSD			
CE-388	388ECE002050	ENTR. CE-483	16,222	20,314	4,092 PAV	TSD			
CE-388	388ECE003050	ENTR. CE-489 (ALTANEIRA)	20,314	34,307	13,993 PAV	TSS			
CE-388	388ECE005000	ENTR. CE-166/292 (NOVA OLINDA)	34,307	48,007	13,700 PLA				
CE-388	388ECE007000	CALDEIRÃO	48,007	54,197	6,190 PLA				
CE-388	388ECE009050	MONTA ALVERNE	54,197	60,247	6,050 PAV	TSD			
CE-388	388ECE011050	SANTA FÉ	60,247	72,747	12,500 PAV	TSD			
CE-388	388ECE012050	ENTR. CE-292 (A)	72,747	76,041	3,294 PAV	CBUQ		292ECE003050	
CE-388	388ECE013000	ENTR. CE-292 (B)	76,041	77,012	0,971 DUPD	CBUQ			
CE-388	388ECE013000	ENTR. CE-292 (B)/386	76,041	77,012	0,971 DUPE	CBUQ			
CE-388	388ECE013000	ENTR. CE-292 (B)/386	76,041	77,012	0,971 DUPE	CBUQ			
CE-388	388ECE014000	ENTR. CE-529	77,012	81,477	4,465 DUPD	CBUQ			
CE-388	388ECE014000	ENTR. CE-529	77,012	81,477	4,465 DUPE	CBUQ			
CE-388	388ECE0140E0	ENTR. CE-529	77,012	81,477	4,465 DUPE	CBUQ			
CE-390	390ECE001050	ENTR. CE-060 p/ JARDIM	0,000	4,693	4,693 PAV	TSD			
CE-390	390ECE003050	ENTR. CE-397 p/ PORTEIRAS	4,693	15,168	10,475 PAV	TSD			
CE-390	390ECE005050	CORRENTES	15,168	31,846	16,678 PAV	TSD			
CE-393	393ECE001050	ENTR. BR-116 (MILAGRES)	0,000	5,426	5,426 PAV	AAUQ			
CE-393	393ECE003050	PODIMIRIM	5,426	7,706	2,280 PAV	AAUQ			
CE-393	393ECE005000	ENTR. CE-293(A)	7,706	12,903	5,197 DUPD	CBUQ		293ECE003000	
CE-393	393ECE005000	ENTR. CE-293(A)	7,706	12,903	5,197 DUPE	CBUQ		293ECE003000	
CE-393	393ECE007050	ENTR. CE-293(B)	12,903	21,035	8,132 PAV	AAUF			
CE-395	395ECE001000	DIVISA PB/CE	0,000	3,600	3,600 PLA				
CE-395	395ECE003000	ANAUA	3,600	25,800	22,200 PLA				
CE-397	397ECE001050	DIVISA PB/CE (MARAGUÁ)	0,000	14,225	14,225 PAV	CBUQ			
CE-397	397ECE003050	SÃO MIGUEL	14,225	24,059	9,834 PAV	CBUQ			
CE-397	397ECE005050	COITÉ	24,059	29,659	5,600 PAV	CBUQ			
CE-397	397ECE006050	ENTR. CE-384(A) (MAURITI)	29,659	31,606	1,947 PAV	TSD		384ECE002500	
CE-397	397ECE007050	ENTR. CE-152(A)/384(B)/CE-395 (MAURITI)	31,606	42,877	11,271 PAV	TSD		152ECE005050	
CE-397	397ECE009050	ENTR. CE-152(B) (PALESTINA)	42,877	55,517	12,640 PAV	TSD			
CE-397	397ECE010050	POÇO DO PAU	55,517	67,178	11,661 PAV	TSD			
CE-397	397ECE011050	BOA VISTA	67,178	72,466	5,288 PAV	TSD			
CE-397	397ECE013050	SÃO SEBASTIÃO	72,466	78,476	6,010 PAV	TSD			
CE-397	397ECE015050	ENTR. BR-116(A)/CE-496 (BREJO SANTO)	78,476	84,026	5,550 PAV	CBUQ		116BCE041050	
CE-397	397ECE017050	ENTR. BR-116(B)	84,026	95,595	11,569 PAV	CBUQ			
CE-397	397ECE018050	ENTR. CE-559	95,595	97,405	1,810 PAV	CBUQ			
CE-397	397ECE019000	ENTR. CE-153 (PORTEIRAS)	97,405	116,065	18,660 LEN				
CE-480	480ECE001050	ENTR. CE-375	0,000	17,038	17,038 PAV	TSS			
CE-480	480ECE003000	CASA DO PATATIVA DE ASSARÉ	17,038	40,465	23,427 PLA				
CE-483	483ECE001000	ENTR. CE-388	0,000	15,090	15,090 LEN				
CE-484	484ECE001050	ENTR. CE-292	0,000	3,694	3,694 PAV	CBUQ			
CE-484	484ECE002050	ENTR. CE-166	3,694	5,796	2,102 PAV	CBUQ			
CE-485	485ECE001000	ENTR. CE-060	0,000	13,450	13,450 PLA	CBUQ			
CE-485	485ECE002000	VALENÇA (CARIRIACU)	13,450	35,430	21,980 PLA	CBUQ			
CE-486	486ECE002050	ENTR. CE-292	0,000	10,709	10,709 EOP	CBUQ			
CE-487	487ECE001000	ENTR. CE-060/516	0,000	6,880	6,880 DUPD	CBUQ			

10º D.O. CRATO

RODOVIA	TRECHO		INÍCIO (km)	FIM (km)	EXT. (km)	SIT. FÍSICA	TIPO REVEST.	TRECHO COINCID.	FEDERAL SUPERPOSTA
	TRECHO	TRECHO							
CE-487	487ECE0010E0	ENTR. CE-060/516	0,000	6,880	6,880	DUPE	CBUQ		
CE-487	487ECE0030P0	ENTR. AV. PRES. CASTELO BRANCO (JUAZEIRO DO NORTE)	6,880	8,833	1,953	PLA			
CE-488	488ECE0010D0	ENTR. CE-292	0,000	3,991	3,991	DUPD	CBUQ		
CE-488	488ECE0010E0	ENTR. CE-293	0,000	3,991	3,991	DUPE	CBUQ		
CE-488	488ECE0020D0	ENTR. CE-153	3,991	5,542	1,551	DUPD	CBUQ		
CE-488	488ECE0020E0	ENTR. CE-153	3,991	5,542	1,551	DUPE	CBUQ		
CE-489	489ECE0010N0	ENTR. BR-230/CE-561 (FARIAS BRITO)	0,000	26,160	26,160	LEN			
CE-489	489ECE0030N0	ENTR. CE-166	26,160	26,730	0,570	LEN			
CE-492	492ECE0010S0	ENTR. CE-386 (CRATO)	0,000	1,605	1,605	PAV	CBUQ		
CE-492	492ECE0020S0	ENTR. CE-530 p/ GRANJEIRO (CRATO)	1,605	2,242	0,637	PAV	CBUQ		
CE-492	492ECE0025S0	ENTR. CE-486	2,242	9,138	6,896	PAV	CBUQ		
CE-492	492ECE0030N0	BELMONTE	9,138	26,208	17,070	LEN			
CE-493	493ECE0010P0	DIVISA CE/PE	0,000	1,901	1,901	PLA			
CE-493	493ECE0020P0	ENTR. CE-060 (CONTORNO DE BARBALHA)	1,901	2,739	0,838	PLA			
CE-493	493ECE0030P0	CANAL RIACHO SECO (BARBALHA)	2,739	4,008	1,269	PLA			
CE-493	493ECE0050P0	FIM DA PAVIMENTAÇÃO ASFÁLTICA (ESTRADA DA MALHADA)	4,008	7,528	3,520	PLA			
CE-493	493ECE0070S0	SÍTIO SANTANA (MISSÃO VELHA)	7,528	11,355	3,827	PAV	CBUQ		
CE-494	494ECE0010S0	ENTR. BR-122(A)/CE-292 p/ NOVA OLINDA	0,000	16,709	16,709	PAV	AAUQ		122BCE0250P0
CE-495	495ECE0030S0	ENTR. CE-060 (CONTORNO DE JUAZEIRO)	0,000	0,504	0,504	PLA			
CE-495	495ECE0030S0	R. DR. LUCIANO TORRES DE MELO (JUAZEIRO DO NORTE)	0,504	5,583	5,079	EOP	CBUQ		
CE-496	496ECE0002S0	ENTR. CE-293	0,000	4,749	4,749	PAV	CBUQ		
CE-496	496ECE0004P0	MISSÃO NOVA	4,749	12,469	7,720	PLA			
CE-496	496ECE0006P0	SÍTIO BARREIRAS	12,469	20,199	7,730	PLA			
CE-496	496ECE0008P0	VILA GAMELEIRA DE SÃO SEBASTIÃO	20,199	26,549	6,350	PLA			
CE-496	496ECE0010P0	ENTR. CE-153 (JAMACARU)	26,549	37,549	11,000	PLA			
CE-496	496ECE0030S0	ENTR. CE-393 (ABAIARA)	37,549	55,209	17,660	EOP	TSD		
CE-516	516ECE0010D0	ENTR. CE-060	0,000	3,194	3,194	DUPD	CBUQ		
CE-516	516ECE0010E0	ENTR. CE-060/487	0,000	3,138	3,138	DUPE	CBUQ		
CE-517	517ECE0010S0	ENTR. CE-060	0,000	3,558	3,558	PAV	CBUQ		
CE-528	528ECE0010S0	ENTR. BR-116	0,000	6,000	6,000	PAV	TSS		
CE-529	529ECE0010S0	ENTR. CE-388	0,000	0,946	0,946	PAV	CBUQ		
CE-530	530ECE0010S0	ENTR. CE-492	0,000	5,059	5,059	PAV	CBUQ		
CE-541	541ECE0010P0	ENTR. CE-293	0,000	2,251	2,251	PLA			
CE-547	547ECE0010S0	ENTR. CE-060	0,000	2,801	2,801	PAV	CBUQ		
CE-554	554ECE0010S0	ENTR. CE-386 (ARAIARA)	0,000	2,200	2,200	PAV	CBUQ		
CE-559	559ECE0010S0	ENTR. CE-397	0,000	4,230	4,230	PAV	CBUQ		
CE-561	561ECE0010S0	ENTR. CE-386	0,000	1,404	1,404	PAV	CBUQ		
CE-572	572ECE0010S0	ENTR. CE-176	0,000	0,909	0,909	PAV	TSD		
CE-573	573ECE0010S0	ENTR. CE-176	0,000	1,840	1,840	PAV	TSD		
CE-588	588ECE0010S0	ENTR. CE-166	0,000	5,074	5,074	EOP	CBUQ		
CE-592	592ECE0010S0	ENTR. CE-060	0,000	11,704	11,704	PAV	CBUQ		

10° D.O. CRATO

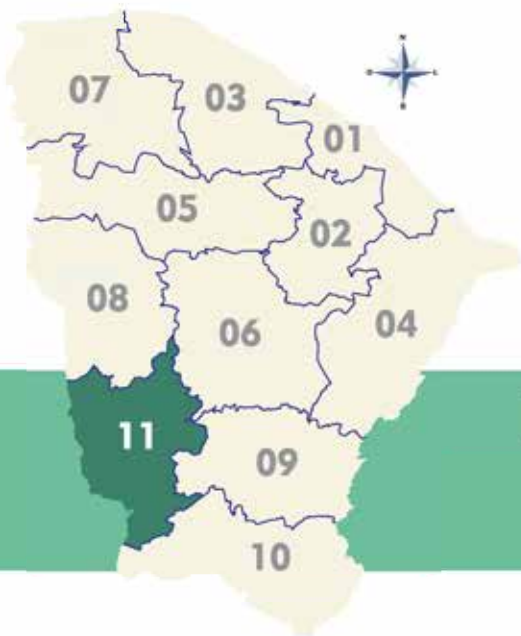

## DISTRITO OPERACIONAL DE TAUÁ

### CONVENÇÕES

#### RODOVIAS

- Federal, Estadual, Federal Superposto
- Pavimentada Pista Dupla Rodovia Estadual
- Em Obras de Duplicação Rodovia Estadual
- Pavimentada Pista Simples Rodovia Estadual
- Em Obras de Pavimentação Rodovia Estadual
- Em Obras de Duplicação Rodovia Federal
- Pavimentada Pista Simples Rodovia Federal
- Pavimentada Pista Dupla Rodovia Federal
- Em Obras de Pavimentação Rodovia Federal
- Pista em Estudo/Projeto
- Pista em Estudo/Projeto Duplicação
- Leito Natural
- Planejado
- Implantado
- Rodovia sob jurisdição de Outro D.O.

#### NÚCLEOS URBANOS

- Sede do Município
- Sede do Distrito
- Localidade

#### OUTRAS CONVENÇÕES: SIMBOLOGIA

- Aeroporto FRAPORT/ AENA (2)
- Aeroporto SETUR (10)
- Porto (3)
- Terminal Rodoviário (57)
- Distrito Operacional (11)
- Polícia Rodoviária Estadual-PRE (24)
- Polícia Rodoviária Federal-PRF (11)
- Residência do DNIT (4)
- DNIT (1)

#### FERROVIAS

- Ferrovia
- Ferrovia Planejada

#### HIDROGRAFIA

- Rio
- Lagoa e Açude

#### MUNICIPAL

- Pavimentada
- Implantada
- Leito Natural

#### LIMITES

- Interestadual
- Municipal
- Distrito Operacional da SOP

# DISTRITO OPERACIONAL TAUÁ

REPÚBLICA FEDERATIVA DO BRASIL  
ESTADO DO CEARÁ

**SOP-CE**  
SUPERINTENDÊNCIA  
DE OBRAS PÚBLICAS



**CEARÁ**  
GOVERNO DO ESTADO  
SECRETARIA DAS CIDADES

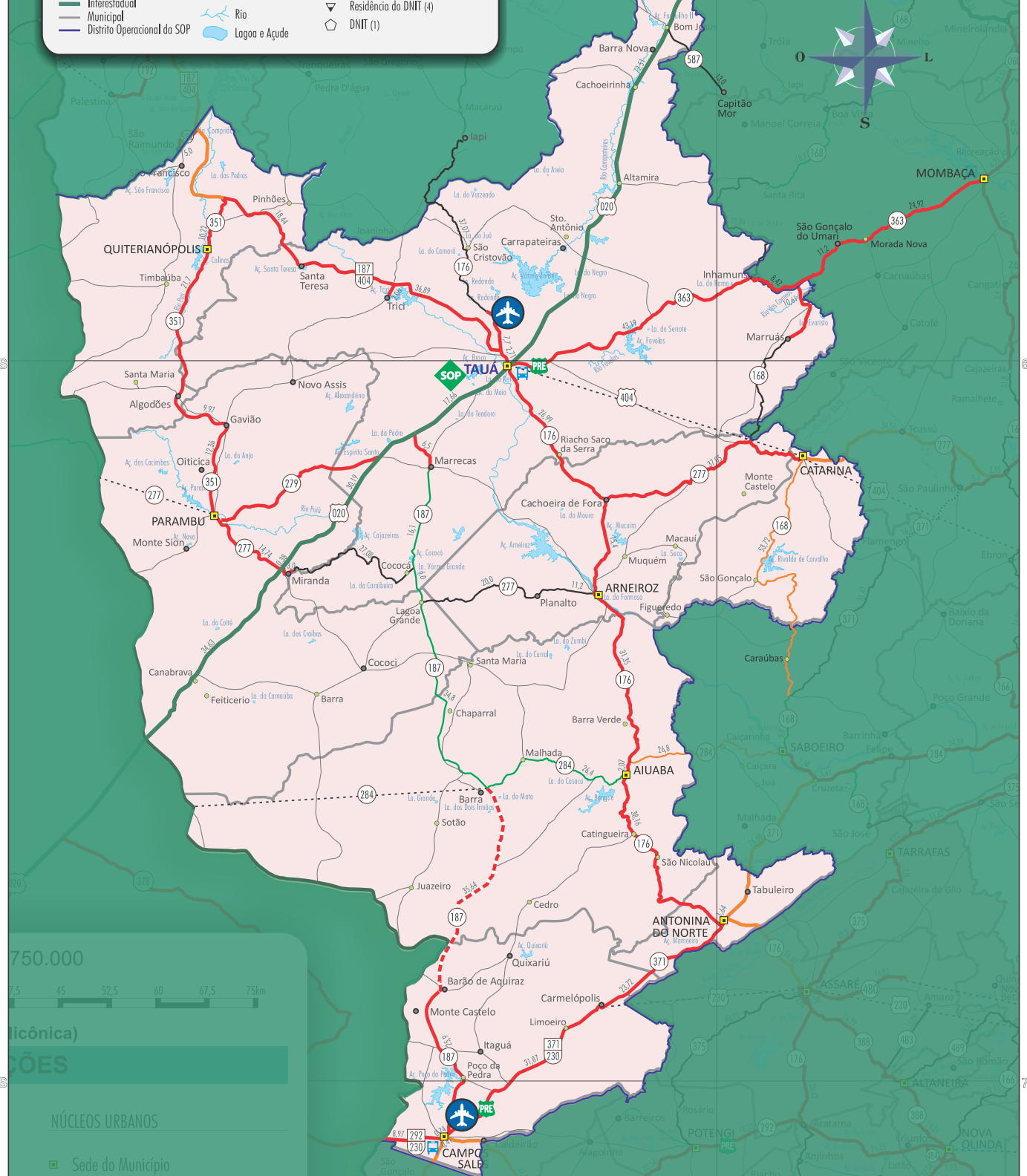

750.000

7,5 45 52,5 60 67,5 75km

(Simbólica)

CONVENÇÕES

NÚCLEOS URBANOS

- Sede do Município

RODOVIA	TRECHO		FIM	INÍCIO (km)	FIM (km)	EXT. (km)	SIT. FÍSICA	TIPO REVEST.	TRECHO COINCID.	FEDERAL SUPERPOSTA
	INÍCIO	TRECHO								
CE-168	168ECE0530S0	ENTR. CE-363(A) (INHAMUNS)	ENTR. CE-363(B) (ESCONDIDO)	439,431	447,855	8,424 PAV	TSD	363ECE090S0		
CE-168	168ECE0550S0	ENTR. CE-363(B) (ESCONDIDO)	MARRUÁS	447,855	459,070	11,215 PAV	TSD			
CE-168	168ECE0570N0	MARRUÁS	ENTR. CE-277/BR-404 (CATARINA)	459,070	481,270	22,200 LEN				
CE-176	176ECE0310N0	IAPI	AEROPORTO TAUÁ	368,946	406,016	37,070 LEN				
CE-176	176ECE0320S0	AEROPORTO TAUÁ	ENTR. BR-404(A)/CE-187(A)	406,016	413,716	7,700 PAV	TSD			
CE-176	176ECE0330S0	ENTR. BR-404(A)/CE-187(A)	INÍCIO DA PISTA DUPLA	413,716	416,068	2,352 PAV	AAUF	187ECE0550S0	404BCE0125P2	
CE-176	176ECE0335D0	INÍCIO DA PISTA DUPLA	ENTR. BR-020(A)/404(B) (TAUÁ) (FIM PISTA DA PISTA DUPLA)	416,068	416,424	0,356 DUPD	CBUQ	187ECE0555D0	404BCE0125P2	
CE-176	176ECE0335E0	INÍCIO DA PISTA DUPLA	ENTR. BR-020(A)/404(B) (TAUÁ) (FIM PISTA DA PISTA DUPLA)	416,068	416,424	0,356 DUPE	CBUQ	187ECE0555E0	404BCE0125P2	
CE-176	176ECE0340S0	ENTR. BR-020(A)/404(B) (TAUÁ) (FIM PISTA DA PISTA DUPLA)	ENTR. BR-020(B) (CE-187(B))	416,424	416,614	0,190 PAV	CBUQ	187ECE0560S0	020BCE030S1	
CE-176	176ECE0350S0	ENTR. BR-020(B) (CE-187(B))	ENTR. CE-277(A)	416,614	443,610	26,996 PAV	TSD			
CE-176	176ECE0360S0	ENTR. CE-277(A)	ENTR. CE-277(B) (ARNEIROZ)	443,610	459,010	15,400 PAV	TSD	277ECE050S0		
CE-176	176ECE0370S0	ENTR. CE-277(B) (ARNEIROZ)	ENTR. CE-284(A)	459,010	490,366	31,356 PAV	TSD			
CE-176	176ECE0380S0	ENTR. CE-284(A)	ENTR. CE-284(B) (AIUABA)	490,366	492,441	2,075 PAV	TSD	284ECE0220S0		
CE-176	176ECE0390S0	ENTR. CE-284(B) (AIUABA)	ENTR. CE-371(A)	492,441	528,624	36,183 PAV	TSD			
CE-176	176ECE0400S0	ENTR. CE-371(A)	ENTR. CE-371(B) (ANTONINA DO NORTE)	528,624	530,264	1,640 PAV	TSD			
CE-187	187ECE0510S0	ENTR. CE-351 p/ QUITERIANOPOLIS	SANTA TERESA	408,566	427,009	18,443 PAV	TSD	371ECE0580S0		404BCE0125P0
CE-187	187ECE0530S0	SANTA TERESA	ENTR. CE-544	427,009	442,200	15,191 PAV	TSD			404BCE0125P1
CE-187	187ECE0540S0	ENTR. CE-544	ENTR. CE-176(A)	442,200	463,897	21,697 PAV	TSD			404BCE0125P1
CE-187	187ECE0550S0	ENTR. CE-176(A)	INÍCIO DA PISTA DUPLA	463,897	466,249	2,352 PAV	AAUF	176ECE0330S0	404BCE0125P2	
CE-187	187ECE0555D0	INÍCIO DA PISTA DUPLA	ENTR. BR-020(A)/404(B) (TAUÁ) (FIM PISTA DA PISTA DUPLA)	466,249	466,605	0,356 DUPD	CBUQ	176ECE0335D0	404BCE0125P2	
CE-187	187ECE0550E0	INÍCIO DA PISTA DUPLA	ENTR. BR-020(A)/404(B) (TAUÁ) (FIM PISTA DA PISTA DUPLA)	466,249	466,605	0,356 DUPE	CBUQ	176ECE0335E0	404BCE0125P2	
CE-187	187ECE0560S0	ENTR. BR-020(A)/404(B) (TAUÁ) (FIM PISTA DA PISTA DUPLA)	ENTR. CE-176 (B)	466,605	466,795	0,190 PAV	CBUQ	176ECE0340S0	020BCE030S1	
CE-187	187ECE0570S0	ENTR. CE-176 (B)	ENTR. BR-020(B)	466,795	484,455	17,660 PAV	CBUQ			020BCE030S0
CE-187	187ECE0590S0	ENTR. BR-020(B)	MARRECAS	484,455	491,153	6,697 PAV	CBUQ			
CE-187	187ECE0600N0	MARRECAS	ENTR. CE-277(A) (COCOÇA)	491,153	507,253	16,100 IMP	RP			
CE-187	187ECE0610N0	ENTR. CE-277(A) (COCOÇA)	ENTR. CE-277(B) (LAGOA GRANDE)	507,253	513,253	6,000 IMP	RP	277ECE0130N0		
CE-187	187ECE0630N0	ENTR. CE-277(B) (LAGOA GRANDE)	ENTR. CE-284 (BARRA)	513,253	548,053	34,800 IMP	RP			
CE-187	187ECE0640S0	ENTR. CE-284 (BARRA)	BARÃO DE AQUIRAZ	548,053	583,592	35,539 EOP	TSD			
CE-187	187ECE0650S0	BARÃO DE AQUIRAZ	ENTR. BR-230(A)/CE-371 (CAMPOS SALES)	583,592	609,552	25,960 PAV	TSD			
CE-187	187ECE0660S0	ENTR. BR-230(A)/CE-371 (CAMPOS SALES)	ENTR. CE-292(A) (CAMPOS SALES)	609,552	609,960	0,408 PAV	CBUQ			230BCE0710P0
CE-187	187ECE0665S0	ENTR. CE-292(A) (CAMPOS SALES)	ENTR. BR-230(B) (CAMPOS SALES)	609,960	610,706	0,746 PAV	CBUQ	292ECE0140S0	230BCE0710P1	
CE-277	277ECE0030S0	ENTR. CE-168/BR-404 (CATARINA)	ENTR. CE-176(A)	33,896	70,948	37,052 PAV	TSD			
CE-277	277ECE0050S0	ENTR. CE-176(A)	ENTR. CE-176(B) (ARNEIROZ)	70,948	86,348	15,400 PAV	TSD	176ECE0360S0		
CE-277	277ECE0090N0	ENTR. CE-176(B) (ARNEIROZ)	PLANALTO	86,348	125,808	39,460 LEN				
CE-277	277ECE0110N0	PLANALTO	ENTR. CE-187(A) (LAGOA GRANDE)	125,808	163,538	37,730 LEN				
CE-277	277ECE0130N0	ENTR. CE-187(A) (LAGOA GRANDE)	ENTR. CE-187(B) (COCOÇA)	163,538	169,538	6,000 IMP	RP	187ECE0610N0		
CE-277	277ECE0150N0	ENTR. CE-187(B) (COCOÇA)	MIRANDA	169,538	196,618	27,080 LEN				
CE-277	277ECE0170N0	MIRANDA	ENTR. BR-020(A)	196,618	199,618	3,000 IMP	RP			
CE-277	277ECE0180S0	ENTR. BR-020(A)	ENTR. BR-020(B)	199,618	199,998	0,380 PAV	CBUQ			020BCE0320S0
CE-277	277ECE0190S0	ENTR. BR-020(B)	ENTR. CE-279/351 (PARAMBU)	199,998	214,588	14,590 PAV	TSD			
CE-277	277ECE0210P0	ENTR. CE-279/351 (PARAMBU)	DIVISA CE/PI	214,588	234,588	20,000 PLA				
CE-279	279ECE0010S0	ENTR. BR-020 (VILA JOAQUIM MOREIRA)	UMBUIZEIRO	0,000	7,273	7,273 PAV	TSD			
CE-279	279ECE0030S0	UMBUIZEIRO	ENTR. CE-277/351 (PARAMBU)	7,273	30,295	23,022 PAV	TSD			
CE-284	284ECE0200S0	ENTR. CE-176 (A)	ENTR. CE-176 (B) (AIUABA)	195,535	197,610	2,075 PAV	TSD			
CE-284	284ECE0230N0	ENTR. CE-176 (B) (AIUABA)	ENTR. CE-187 (BARRA)	197,610	224,010	26,400 IMP	RP	176ECE0380S0		
CE-284	284ECE0250P0	ENTR. CE-187 (BARRA)	DIVISA CE/PI	224,010	264,010	40,000 PLA				

11º D.O. TAUÁ

RODOVIA	TRECHO		FIM	INÍCIO (km)	FIM (km)	EXT. (km)	SIT. FÍSICA	TIPO REVEST.	TRECHO COINCID.	FEDERAL SUPERPOSTA
	INÍCIO	TRECHO								
CE-292	292ECE0140S0	ENTR. BR-230(A)/CE-187(A) (CAMPOS SALES)	ENTR. CE-187(B) (CAMPOS SALES)	166,502	167,248	0,746 PAV	CBUQ	187ECE0665S0	230BCE0710P1	
CE-292	292ECE0150S0	ENTR. CE-187(B) (CAMPOS SALES)	ENTR. BR-230(B) (DIVISA CE/PI)	167,248	176,248	8,970 PAV	TSD	187ECE0665S0	230BCE0710P2	
CE-351	351ECE0010S0	ENTR. CE-187	QUITERIANÓPOLIS	0,000	10,218	10,218 PAV	TSS			
CE-351	351ECE0030S0	QUITERIANÓPOLIS	ALGODOES	10,218	34,842	24,624 PAV	TSD			
CE-351	351ECE0050S0	ALGODOES	GAVIAO	34,842	44,812	9,970 PAV	TSD			
CE-351	351ECE0070S0	GAVIAO	ENTR. CE-277/279 (PARAMBU)	44,812	59,376	14,564 PAV	TSD			
CE-363	363ECE0050S0	ENTR. CE-060(B) (MOMBAÇA)	SÃO GONÇALO DO UMARI	38,224	63,142	24,918 PAV	TSD			
CE-363	363ECE0070S0	SÃO GONÇALO DO UMARI	ENTR. CE-168(A) (ESCONDIDO)	63,142	74,342	11,200 PAV	TSD			
CE-363	363ECE0090S0	ENTR. CE-168(A) (ESCONDIDO)	ENTR. CE-168(B) (INHAMUNS)	74,342	82,766	8,424 PAV	TSD	168ECE0330S0		
CE-363	363ECE0110S0	ENTR. CE-168(B) (INHAMUNS)	ENTR. BR-020 (TAUÁ)	82,766	126,081	43,315 PAV	TSD			
CE-371	371ECE0580S0	ENTR. CE-176(A) p/ ASSARE	ENTR. CE-176(B) p/ AIUABA	449,319	450,959	1,640 PAV	TSD	176ECE0400S0		
CE-371	371ECE0590S0	ENTR. CE-176(B) p/ AIUABA	ENTR. BR-230(A) (CARMELOPOLIS)	450,959	474,557	23,598 PAV	TSD			
CE-371	371ECE0610S0	ENTR. BR-230(A) (CARMELOPOLIS)	ENTR. CE-187/BR-230(B) (CAMPOS SALES)	474,557	506,426	31,869 PAV	TSD		230BCE0690P0	
CE-457	457ECE0010N0	ENTR. CE-187 (NOVO ORIENTE)	SANTA MARIA	0,000	10,186	10,186 LEN				
CE-457	457ECE0030N0	SANTA MARIA	ACUDE FLOR DO CAMPO	10,186	14,669	4,483 LEN				
CE-544	544ECE0010S0	ENTR. CE-187	FLORES/TRICI (TAUÁ)	0,000	2,390	2,390 PAV	TSD			
CE-587	587ECE0010N0	ENTR. BR-020 BOM JESUS (PEDRA BRANCA)	CAPITÃO MOR (TAUÁ)	0,000	13,000	13,000 LEN				

11º D.O. TAUÁ

# GLOSSÁRIO E TREMOS TÉCNICOS



SIGLA	SIGNIFICADO
AAUF	AREIA ASFALTO USINADA A FRIO
AAUQ	AREIA ASFALTO USINADA A QUENTE
ASDER	ASSOCIAÇÃO DOS SERVIDORES DO DEPARTAMENTO ESTADUAL DE RODOVIAS
CBUQ	CONCRETO BETUMINOSO USINADO A QUENTE
D.O	DISTRITO OPERACIONAL
SOP	SUPERINTENDÊNCIA DE OBRAS PÚBLICAS - SOP
DNIT	DEPARTAMENTO NACIONAL DE INFRAESTRUTURA DE TRANSPORTES
DUP	RODOVIA DUPLICADA
DUPD	RODOVIA DUPLICADA LADO DIREITO
DUPE	RODOVIA DUPLICADA LADO ESQUERDO
EOD	RODOVIA EM OBRA DE DUPLICAÇÃO
EOI	RODOVIA EM OBRA DE IMPLANTAÇÃO
EOP	RODOVIA EM OBRA DE PAVIMENTAÇÃO
GESUP	GERÊNCIA DE SUPORTE LOGÍSTICO
ICAO	ORGANIZAÇÃO DE AVIAÇÃO CIVIL INTERNACIONAL
IFR	OPERAÇÃO POR INSTRUMENTOS
IMP	RODOVIA IMPLANTADA
LEN	RODOVIA EM LEITO NATURAL
NUMAP	NÚCLEO DE MATERIAL E PATRIMÔNIO
NUSEG	NÚCLEO DE SERVIÇOS GERAIS
NUTRAN	NÚCLEO DE TRANSPORTE
PAV	RODOVIA PAVIMENTADA
PIL	PROGRAMA DE INTEGRAÇÃO E LOGÍSTICA
PLA	RODOVIA PLANEJADA
POL	REVESTIMENTO POLIÉDRICO
SDZG	CÓDIGO ICAO QUE IDENTIFICA O AERÓDROMO DE TAUÁ
SIGMA	SISTEMA INTEGRADO DE GESTÃO DA MANUTENÇÃO
SINDER	SINDICATO DOS SERVIDORES DO DEPARTAMENTO ESTADUAL DE RODOVIAS
SNAT	CÓDIGO ICAO QUE IDENTIFICA O AERÓDROMO DE ARACATI
SNCS	CÓDIGO ICAO QUE IDENTIFICA O AERÓDROMO DE CAMPOS SALES
SNIG	CÓDIGO ICAO QUE IDENTIFICA O AERÓDROMO DE IGUATU
SNOB	CÓDIGO ICAO QUE IDENTIFICA O AERÓDROMO DE SOBRAL
SNQX	CÓDIGO ICAO QUE IDENTIFICA O AERÓDROMO DE QUIXADÁ
SNRS	CÓDIGO ICAO QUE IDENTIFICA O AERÓDROMO DE RUSSAS
SNV	SISTEMA NACIONAL DE VIAÇÃO